

# **AUSTRALIAN ECONOMIC INDICATORS**

EMBARGO: 11:30AM (CANBERRA TIME) THURS 30 JUN 2005

## **C O N T E N T S**

	<i>page</i>
Notes .....	2
<b>FEATURE ARTICLES</b>	
Household Water Use and Effects of the Drought .....	3
Automotive Fuel in the Consumer Price Index .....	9
Quarterly Review .....	11
<b>CHAPTERS</b>	
<b>1</b> National Accounts .....	19
<b>2</b> International Accounts .....	29
<b>3</b> Consumption and Investment .....	47
<b>4</b> Production .....	57
<b>5</b> Prices .....	69
<b>6</b> Labour Force and Demography .....	83
<b>7</b> Incomes and Labour Costs .....	93
<b>8</b> Financial Markets .....	101
<b>9</b> State Comparisons .....	111
<b>10</b> International Comparisons .....	127
<b>ADDITIONAL INFORMATION</b>	
Explanatory Notes .....	139
Abbreviations .....	142
Appendix: Index of Feature Articles published in <i>Australian Economic Indicators</i> .....	143

## **I N Q U I R I E S**

- For further information about these and related statistics, contact Ms Jo Jackson on Canberra (02) 6252 6114 or the National Information and Referral Service on 1300 135 070.

## NOTES

FORTHCOMING ISSUES	<i>Issue</i>	<i>Expected release date</i>
	August 2005	29 July 2005
	September 2005	31 August 2005
	October 2005	30 September 2005
	November 2005	31 October 2005
	December 2005	30 November 2005
	January 2006	13 January 2006
IN THIS ISSUE	<p>Where available, the statistics in this issue are presented as time series for the last nine years of annual data, the last nine quarters or 15 months of data. To assist analysis most tables include percentage movements, as well as levels, of series.</p> <p>Quarterly and monthly data for most series, and annual data for a limited number of series, are available from the Australian Bureau of Statistics for earlier periods than that shown in this publication. Many series can be obtained on electronic media. Inquiries should be directed to the National Information Service on 1300 135 070.</p>	
EXTENDED TIME SERIES	<p>For users requiring longer time series, each February issue of <i>Australian Economic Indicators</i> contains, for most series, a greater span of annual, quarterly and monthly data.</p>	
SYMBOLS AND OTHER USAGES	<p>See the Abbreviations sections following the Explanatory Notes.</p>	

Susan Linacre  
Acting Australian Statistician

## FEATURE ARTICLE:

## HOUSEHOLD WATER USE AND EFFECTS OF THE DROUGHT

### INTRODUCTION

This article presents 2000–2004 data on household water use and conservation practices. The information in this article is based on data obtained by the ABS through direct surveys of water providers (as well as other peak industry bodies such as the Australian Water Association (AWA) and Water Services Association of Australia (WSAA)) and occupants from a sample of dwellings.

Household water use and conservation has been a widely discussed issue over the last four years due to drought conditions in southeast Australia. One of the measurable impacts of drought is a reduction in water storage levels, and as a result water restrictions have been introduced in most capital cities. The 2004 data on domestic water use and conservation practices show the impact of the drought and the water restrictions in many regions of Australia in recent times.

### HOUSEHOLD WATER USE

#### Total water use

In 2000–2001, total water use by the household sector was 2.2 million ML. This was 280,000 litres per household and accounted for 8.8% of total water consumption in Australia. This compares with total water use by the household sector of 1.8 million ML in 1996–1997 (an increase of 19%) which accounted for 8.2% of total water consumption. The rise in water consumption could be attributed in part to an increase of population (4.8% nationally from 1996–1997 to 2000–01), as well as to better coverage and reporting within the water account.

Of the total volume used in 2000–2001, New South Wales households used the most water (6.4 million ML), followed by Queensland (5.0 million ML) and Victoria (4.7 million ML). The Australian Capital Territory (0.37 million ML) and Northern Territory (0.45 million ML) households used the least amount of water. These statistics reflect the differences in climate and population proportions of the states.

1. WATER USE, Households—1996–1997 and 2000–2001

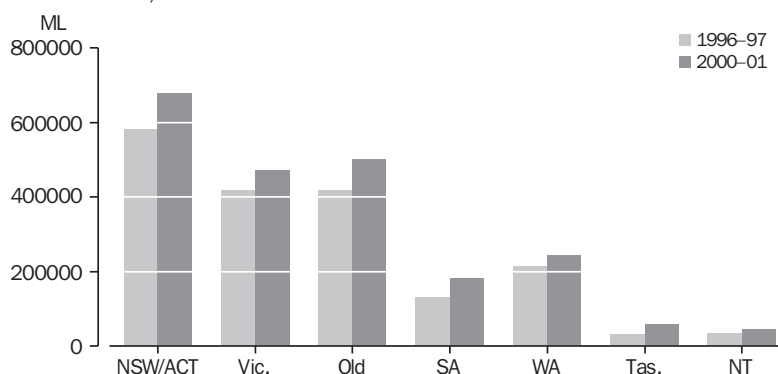

Source: *Water Account Australia 2000-01*, cat. no. 4610.0.

Despite a visible growth in household water consumption levels up to 2001, due to the drought and water restrictions household mains water consumption has decreased between 2001 and 2004. Unpublished figures from water authorities show in Perth, Western Australia, daily water use per household decreased from 317 litres in 2000–2001 to 279 litres in 2003–2004 (a decrease of 38 litres). A similar change was observed in Adelaide, where mains water use per household fell from 271 litres per day in 2000–2001 to 245 litres per day in 2003–2004, (a decrease of 26 litres). Melbourne’s total mains water consumption by households was reduced by almost 40,000 ML between 2000–2001 and 2003–2004 (a fall from 305,953 ML to 267,570 ML) despite population increases. Other capital cities have also all seen a decline in household water consumption.

Location of use

Graph 2 shows that the majority of household water use in 2000-01 was for outdoor purposes (44%). Households in Queensland, South Australia, Western Australia and the Australian Capital Territory all reported using over 50% of the household water outdoors. In New South Wales 25% of household water was used for outdoor purposes and 35% was used outdoors in Victoria. These differences are partly due to smaller individual block sizes and percentages of households with no outdoor facilities in more densely populated areas of these states, as well as to the climatic differences.

Indoor use, including bathrooms (20%) and toilets (15%) accounted for a significant proportion of household water use in Australia. Nationally, 8% of water used by households (or less than 1% of total water use in Australia) was used in the kitchen.

2. LOCATION OF DOMESTIC WATER USE

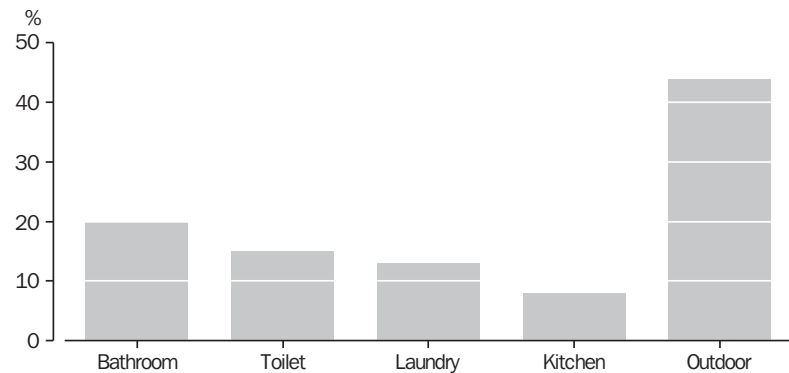

Source: Water Account Australia 2000–01, cat.no. 4610.0.

EFFECTS OF THE DROUGHT

A measurable effect of the drought is the strong reduction in water storage levels, resulting in water restrictions being introduced in capital cities around Australia during 2002–2003. These water restrictions varied from voluntary reductions of water use to mandatory restrictions. Sydney, Melbourne, Perth, Hobart and Canberra all experienced mandatory water restrictions during 2002–2004. The only capital city not affected

by water restrictions during 2002–2004 was Darwin. As a result, there was a large increase between 2001 and 2004 in households that nominated supply restrictions as a problem with their mains/town water supply (graph 3) and have begun taking water conservation measures around the home and outdoors.

PROBLEMS WITH  
MAINS WATER  
SUPPLY

The percentage of households experiencing no supply problems has decreased significantly: from 74.4% in 2001 to 56.5% in 2004. This is mainly due to a significant increase in the percentage of households that nominated supply restrictions as a problem with their water supply: from 7% in 2001 to 32% in 2004. Other major problems reported included inadequate or low pressure (a reduction from 10.6% in 2001 to 9.7% in 2004) and supply disruptions (a reduction from 9.0% in 2001 to 8.0% in 2004).

3. PROBLEMS WITH MAINS WATER SUPPLY RESTRICTIONS

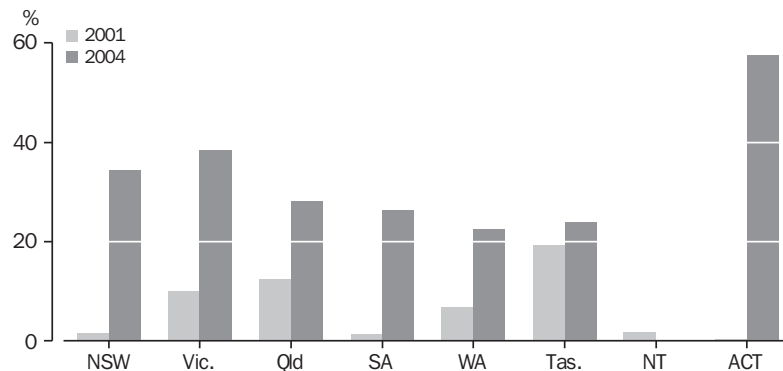

Source: *Environmental Issues: People's Views and Practices, Mar 2004, cat. no. 4602.0.*

CONSERVATION

Both inside the home and outdoors, the percentage of the population taking conservation measures has increased. In 2004, more than 90% of Australians reported taking conservation measures in the garden, with the percentage of those taking no water conservation steps at all decreasing to 9% from a steady 11% in 2001 and 1998. Forty six percent reported saving water in and around the dwelling, with the percentage of those taking no conservation steps decreasing to 54% from 56% in 2001.

CONSERVATION  
PRACTICES TAKEN  
IN HOMES

The most commonly reported water conservation measures in the home in 2004 included using full loads when washing dishes and clothes, and taking shorter showers (18% reported doing each of these). These were particularly popular in Victoria, where over one-quarter of households undertook these activities. The use of both reduced flow shower heads and dual flush toilets in Australian households continues to grow. Over 4 in 5 households (82%) had either a dual flush toilet or a reduced flow shower head, up from 73% in 2001. Recycling and/or reusing water was reported by 16% of households, an increase from 11% in 2001. In the Australian Capital Territory, 28% of households recycled or reused water, an increase from 10% in 2001. These were also popular activities in Victoria and Western Australia (21%, increased from 14% in both states). Sixteen percent of households also reported turning off or repairing dripping taps to conserve water (down from 20% in 2001). Other

measures employed by less than 10% of households include: washing the car on the lawn; using a bucket to wash the car; using less water in baths, etc.; using a broom to clean paths; and putting a brick in the toilet cistern.

#### 4. WATER CONSERVATION PRACTICES TAKEN IN HOME

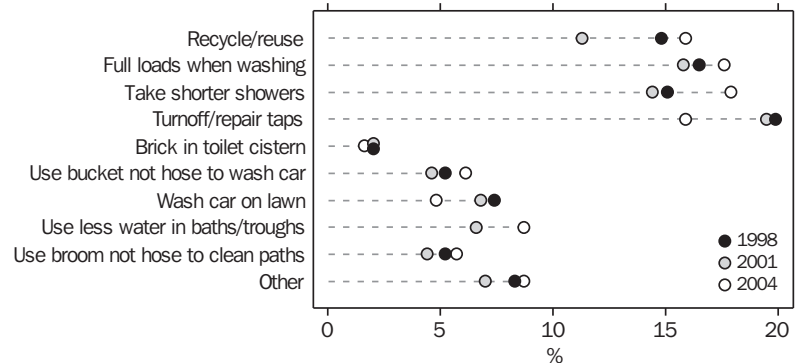

Source: *Environmental Issues: People's Views and Practices, Mar 2004, cat. no. 4602.0.*

#### CONSERVATION MEASURES APPLIED IN THE GARDEN

For households, water restrictions impact on the use of water outside the house, primarily in the garden. Overall, more than 90% of households with gardens reported taking measures in the garden to conserve water in 2004. States and territories where households reported an overall increase in measures to conserve water in the garden since 2001 include New South Wales (86% to 90% of households), Victoria (90% to 93%) and South Australia (90% to 93%). Of those households that water their garden, the main source of water was mains water (85%) in 2004, a decrease from 88% in 2001. The measure reported most often by households to conserve water in the garden was using mulch (59%, up from 51% in 2001). The next most popular measure (at 23%) was watering early in the morning. 18% of households even recycled water in the garden, a significant increase from 11% in 2001. 17% of households reported planting low water-use native trees or shrubs.

Other specific measures include watering less frequently but for longer periods (11%), and not watering at all (10%). Significantly more households in New South Wales (7% to 12%), Victoria (6% to 13%) and the ACT (3% to 8%) reported not watering their gardens at all in 2004, compared to 2001. Hand watering of the garden was used more often in 2004 than in previous years. In

#### 5. WATER CONSERVATION MEASURES APPLIED IN GARDEN

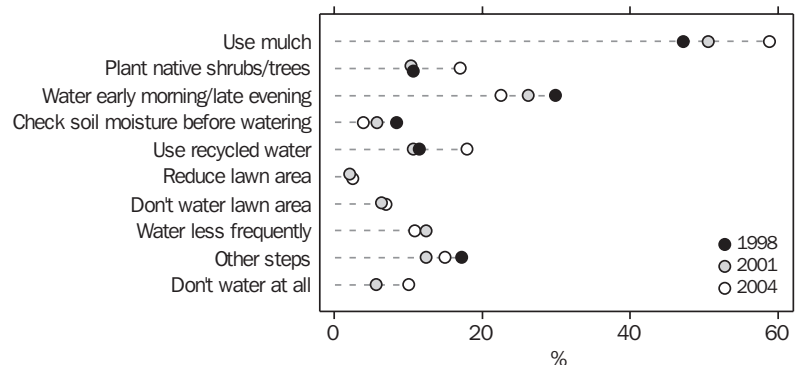

Source: *Environmental Issues: People's Views and Practices, Mar 2004, cat. no. 4602.0.*

2004, 71% of Australian households hand watered their garden, compared with 66% in 2001. Just over three quarters of households in New South Wales, Victoria and the ACT used hand watering. (This is likely to be the direct response to the various water restrictions in place across Australia, which severely restrict the use of sprinkler systems on domestic gardens, including a complete ban in some regions).

## RAINWATER TANK INSTALLATION

Seventeen per cent of Australian households sourced water from a rainwater tank in 2004, a slight increase from 2001 (16%). The benefits of rain-water tanks include aiding self-sufficiency, providing a back-up supply in case of water restrictions, peak supply shortages or water quality problems. Also, most states and territories introduced rainwater tank rebates from 2002. These reasons have been responsible for a 9% increase since 2001 in the percentage of households considering installing a rain-water tank (from 25% in 2001 to 34% in 2004). However cost, lack of room and insufficient rainfall are the main reasons that prevent rainwater tank installation and account for lack of a significant change in rainwater tank usage.

Households in South Australia had the highest proportion of rainwater tanks (48%) in 2004. This could be explained by the highest dissatisfaction rate with the quality of mains water (36% compared with the national average of 24%). The lowest proportion of households with rainwater tanks was recorded in the ACT (3%), where the satisfaction with the quality of mains water is at 87%, compared with the average of 70%.

6. PROPORTION OF HOUSEHOLDS WITH RAINWATER TANKS—March 2004

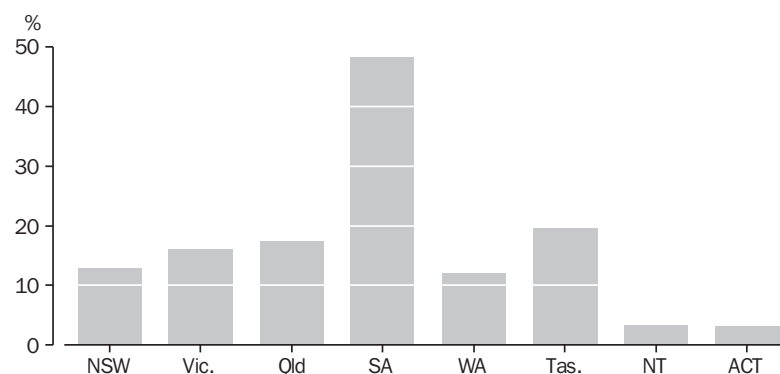

Source: *Environmental Issues: People's Views and Practices*, cat. no. 4602.0.

## GOVERNMENT INVOLVEMENT

Continuously decreasing water storage levels have resulted in State Governments introducing water saving schemes to promote water conservation. Victorian and South Australian State Governments, as well as several New South Wales local councils have proposed permanent water conservation measures. These include restrictions on times when automatic sprinklers can be used, compulsory installations of rain sensors in automatic watering systems, compulsory fitting of hoses with trigger nozzles, and prohibitions of water use for driveway and path cleaning purposes. The Local Government Association of NSW has introduced a BASIX scheme which requires all new residential dwellings in New South Wales (from 2005 onwards)

to achieve a 40% reduction in water consumption through a variety of compulsory water saving features inside and outside the dwelling. Tasmania, Victoria, Western Australia and parts of South Australia and New South Wales have offered rebates on water saving measures and appliances from 2002 and 2003. These include replacements of single flush with dual flush toilets, installation of rainwater storage for garden watering and toilet flushing, water efficient shower heads and washing machines, swimming pool covers and rainwater tanks.

#### FURTHER INFORMATION

*Water Account Australia 2000–2001* (cat. no. 4610.0) and *Environmental Issues: People's Views and Practices, March 2004* (cat no. 4602.0) provide further information on household water use, including the data tables from which the information for this article was gathered.

Information on the water account methodology can be found in the Explanatory notes, *Water Account Australia, 2000–2001*, (cat. no. 4610.0).

For further information please contact Jo Jackson on Canberra (02) 6252 6114 or email on [jo.jackson@abs.gov.au](mailto:jo.jackson@abs.gov.au).

#### REFERENCES

- Australian Bureau of Statistics, *Water Account Australia 2000–2001* (cat. no. 4610.0)
- Australian Bureau of Statistics, *Environmental Issues: People's Views and Practices, March 2004* (cat no. 4602.0)
- Australian Bureau of Statistics, *Australian Demographic Statistics, June quarter, 2004* (cat. no. 3101.0).
- Australian Bureau of Statistics, *Media Release: Australians More Water Conscious but Less Concerned about the Environment*, Nov 2004, (cat no. 4602.0)
- South Australia Water, viewed 1 February 2005, <<http://www.sawater.com.au>>
- South East Water, Victoria, viewed 2 February 2005, <<http://www.sewl.com.au>>
- Water Conservation Rebate Scheme, Hobart City Council, viewed 1 February 2005, <<http://www.hcc.tas.gov.au/waterman/rebates/index.htm>>
- Adelaide City Council, viewed 1 February 2005, <<http://www.adelaidecitycouncil.com.au>>
- Save Water Victoria, viewed 1 February 2005, <<http://www.savewater.com.au>>
- Our Water Future, Western Australia, viewed 1 February 2005, <<http://www.ourwaterfuture.com.au>>
- The Local Government Association of NSW and The Shires Association of NSW, viewed 1 February 2005, <<http://lgsa.org.au>>
- LGSA BASIX Scheme, viewed 1 February 2005, <<http://www.basix.nsw.gov.au>>
- Water Conservation Details, North Coast Water, viewed 1 February 2005, <<http://www.clarence.nsw.gov.au/ncwater/restrictions/conservation.htm>>



## TECHNICAL NOTE:

## AUTOMOTIVE FUEL IN THE CONSUMER PRICE INDEX

*This technical note is a reprint from pages four and five of the analysis and comments of the March quarter 2005 issue of Consumer Price Index, cat. no. 6401.0.*

The 2.7% decrease in automotive fuel prices in the March quarter 2005 may seem at odds with the high price levels currently being observed around the country. Automotive fuel prices for the CPI are obtained each day, including weekends and public holidays, from a broad sample of outlets across all regions within each of the eight capital cities. Prices are collected for unleaded petrol, premium unleaded petrol, LPG and diesel. For each capital city, daily prices for each fuel type are averaged over a month and then the monthly prices are averaged to arrive at a quarterly average price. The movements between the average quarterly price for each fuel type are weighted together to calculate a quarterly movement in the overall automotive fuel index.

The following graph shows the pattern of daily price behaviour for unleaded petrol for the eight capital cities over the past 15 months. It is presented to illustrate the impact of this pattern on quarterly petrol prices, particularly the fall recorded in prices between the December quarter 2004 and the March quarter 2005. It also illustrates the significant rise in prices between March quarter 2004 and March quarter 2005 and the large swings between the lowest and highest daily prices recorded over this time.

### UNLEADED PETROL DAILY AND QUARTERLY AVERAGE PRICES

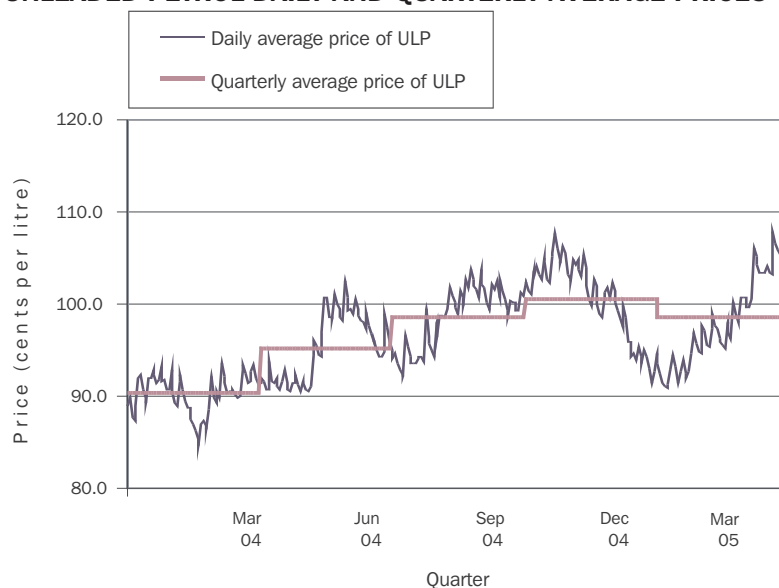

The fall in automotive fuel prices between December quarter 2004 and March quarter 2005, and the increase between March quarter 2004 and March quarter 2005, are also illustrated in the following table which shows the monthly and published quarterly automotive fuel price index for the weighted average of eight capital cities.

**CPI AUTOMOTIVE FUEL MONTHLY AND QUARTERLY INDEX NUMBERS**

Index number	2004			2004			2005		
	<i>Jan</i>	<i>Feb</i>	<i>Mar</i>	<i>Oct</i>	<i>Nov</i>	<i>Dec</i>	<i>Jan</i>	<i>Feb</i>	<i>Mar</i>
Monthly	157.2	152.7	158.6	180	177.4	168	162.8	168.5	179.7
Quarterly average		156.2			175.1			170.3	

**FURTHER  
INFORMATION**

For more information about the Consumer Price Index contact Steve Whennan on Canberra (02) 6252 6251 or via email <steve.whennan@abs.gov.au>.

# QUARTERLY REVIEW

The Quarterly Review refers to trend estimates unless otherwise specified.

## 1 INTERNATIONAL ECONOMIC GROWTH, GDP VOLUME TREND, Quarterly % change

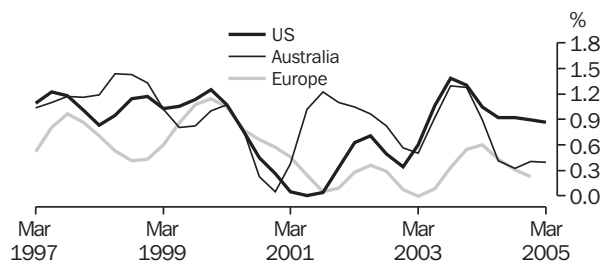

Source: Australian National Accounts: National Income, Expenditure and Product, cat. no. 5206.0 & Organisation for Economic Co-operation and Development.

## 2 CHAIN VOLUME OF GDP AND REAL GDI, Trend— Annual % change

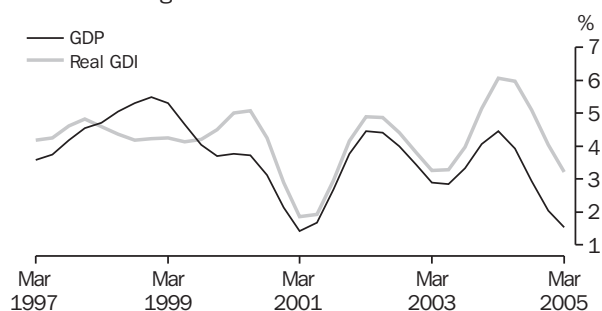

Source: Australian National Accounts: National Income, Expenditure and Product, cat. no. 5206.0.

## 3 GROSS VALUE ADDED BY INDUSTRY, Trend— Quarterly % change—March Qtr 2005

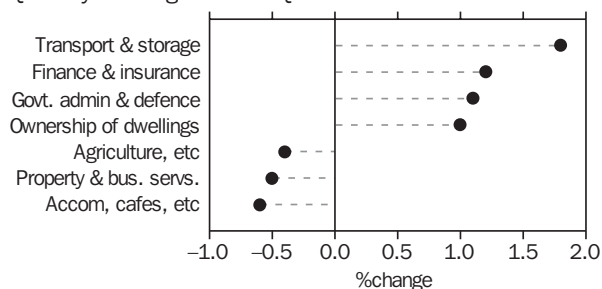

Source: Australian National Accounts: National Income, Expenditure and Product, cat. no. 5206.0.

## 4. RURAL GOODS EXPORTED TO TOTAL GOODS, Chain volume measure, Seasonally adjusted

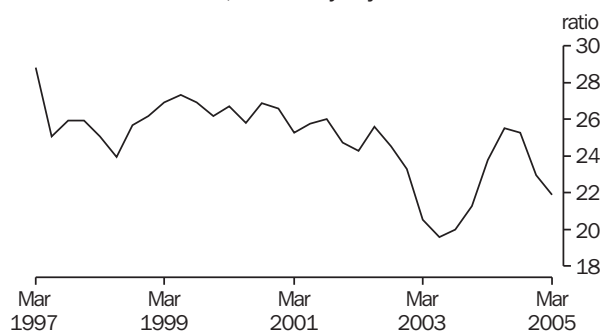

Source: Balance of Payments, Australia, cat. no. 5302.0.

## OVERVIEW . . . . .

- Australia's March quarter GDP growth of 0.4% is comparable to other major economies but is well below the US growth of 0.9% (graph 1). During 2004 most developed countries were showing a slowdown in growth of GDP. Australian growth during the March quarter 2005 was mainly from the domestic sector, with gross national expenditure growing 0.8%. Exports were up 0.5% while imports increased 2.6% in trend chain volume terms.
- The chain volume measure of GDP is essentially a measure of the volume of output produced within Australia. However, the total real income that Australians derive from this production also depends on the volume of imports able to be purchased from the proceeds of Australia's exports to the rest of the world. Over the past year, Australia's terms of trade have increased by 8.0%, so a given volume of exports will enable Australians to purchase a higher volume of imports than was the case in March quarter 2004. Real gross domestic income (GDI) measures the purchasing power of the total incomes generated by domestic production, taking changes in the terms of trade into account. Through the year to March quarter 2005, trend real GDI has increased by 3.2% compared with an increase of 1.5% in the trend chain GDP volume. See also graph 21 below.
- Most industries made positive contributions to production chain volume measures in the March quarter 2005 (graph 3). The strongest quarterly increases were from *transport and storage* (up 1.8%), *finance and insurance* (up 1.2%), *government administration and defence* (up 1.1%) and *ownership of dwellings* (up 1.0%). Six industries declined, with the largest falls in *accommodation, cafes and restaurants* (down 0.6%), *property and business services* (down 0.5%) and *agriculture, forestry and fishing* (down 0.4%).
- The severe drought conditions affecting agricultural production volumes across the eastern states have resulted in weak rural exports in the March quarter. Graph 4 shows how rural goods exports have declined over time as a percentage of total goods exports. Rural exports fell 4.6% in the March quarter to \$6.6b, despite solid export prices. This follows falls of 6.9% in the December 2004 quarter and 5.1% in the September 2004 quarter (see table 2.3, page 32). This has been a key factor in the record current account deficit (see graph 30).

5 HOUSEHOLD FINAL CONSUMPTION EXPENDITURE,  
Chain volume measure—  
Quarterly % change

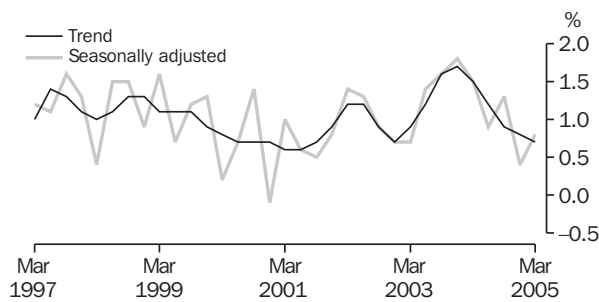

Source: Australian National Accounts: National Income, Expenditure and Product, cat. no. 5206.0.

6 GOVERNMENT FINAL CONSUMPTION EXPENDITURE,  
(Excluding defence) Chain volume measure—  
Quarterly % change

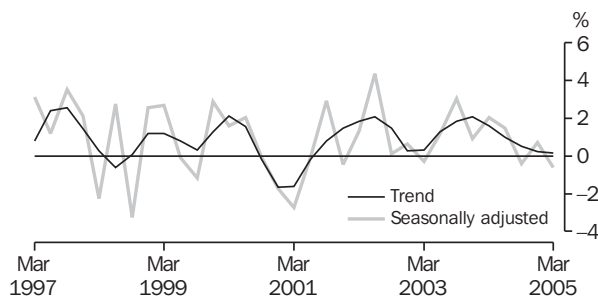

Source: Australian National Accounts: National Income, Expenditure and Product, cat. no. 5206.0.

7 RETAIL TURNOVER, Chain volume measure, Trend—  
Quarterly % change

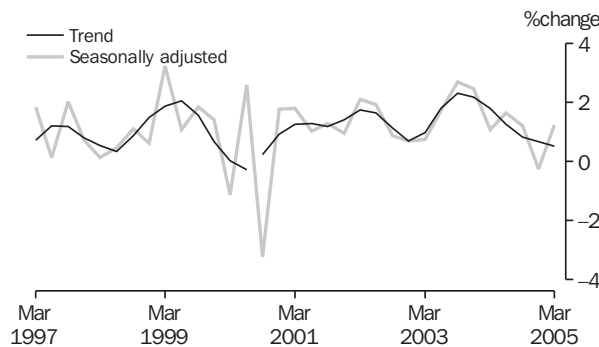

Source: Retail Trade, Australia, cat. no. 8501.0.

8 NEW MOTOR VEHICLE SALES,  
Number per month

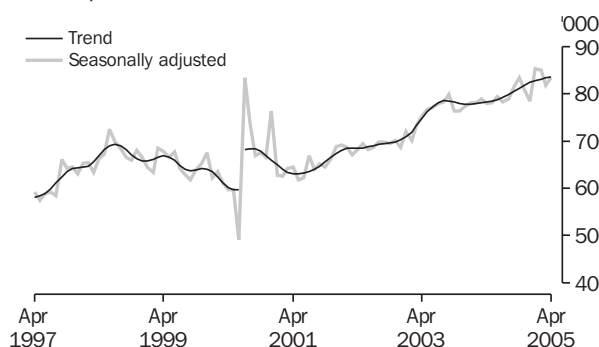

Source: Sales of New Motor Vehicles, Australia, cat. no. 9314.0.

CONSUMPTION . . . . .

- In the March quarter 2005 the chain volume measure of *household final consumption expenditure* (HFCE) grew by 0.7% in trend terms and 0.8% in seasonally adjusted terms (graph 5). The strongest trend growth rates were recorded for *purchase of vehicles*, up 2.0% and *electricity, gas and other fuel*, up 1.6%. Household purchases from *hotels, cafes and restaurants* fell by -0.9% in trend terms (due to cafes and restaurants), while *operation of vehicles* fell by 0.6%. These were the only two components which fell. The reduced consumption in cafes and restaurants may be due to the discretionary nature of this type of consumption, and increasing interest rates cutting into budgets. The fall in accommodation, cafes and restaurants is also shown in the gross value added by industry figures in graph 3.

- The trend chain volume measure of *national general government final consumption expenditure* (GFCE) excluding defence rose 0.2% in the March quarter 2005 (graph 6). The trend rose 1.9% between March 2004 and March 2005. The trend chain volume measure of *defence final consumption expenditure* rose by 0.2% in the March quarter, and rose 3.5% between March quarter 2004 and March quarter 2005.

- In the March quarter 2005, *retail turnover* rose by 0.5% in trend chain volume terms, following an increase of 0.7% for the December quarter 2004. Five of the seven industries showed increases this quarter, with *household good retailing* up 3.3%, *clothing and soft good retailing* up 1.9%, *recreational good retailing* up 1.1%, *department stores* up 1.0% and *other retailing* up 0.4%. *Hospitality and services* fell by 1.2% and *food retailing* fell 0.5%, associated with the reduced consumption of these goods and services identified above.

- The trend estimate for *sales of new motor vehicles (excluding motor cycles)* rose by 0.2% from March 2005 to 83,620 in April 2005 (graph 8). It is the sixteenth consecutive monthly increase in the trend estimate. When compared with April 2004 (78,350) the trend estimate has shown an increase of 6.7%. The trend estimate for sales of passenger vehicles and other vehicles each recorded an increase of 0.2% over the last month, while sales of sports utility vehicles increased 0.1%. The majority of states and territories recorded increases in trend estimates for sales of new motor vehicles in April 2005 compared to March 2005. Victoria (-0.8%), Tasmania (-1.1%) and ACT (-0.3%) were the only states or territories to record decreases.

9 TOTAL GROSS FIXED CAPITAL FORMATION,  
Chain volume measure— Quarterly % change

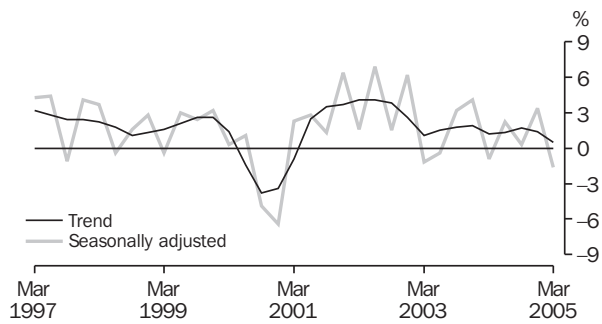

Source: Australian National Accounts: National Income, Expenditure and Product, cat. no. 5206.0.

10 PRIVATE GROSS FIXED CAPITAL FORMATION (PGFCF),  
Chain volume measure— Quarterly % change

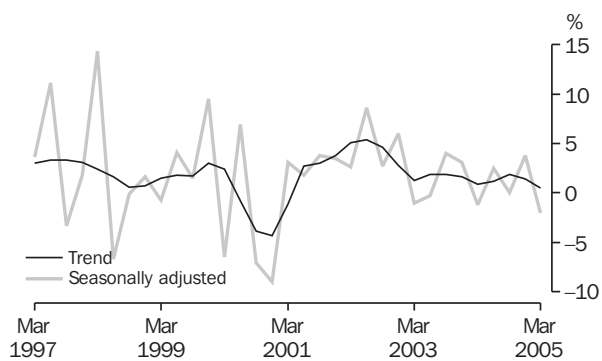

Source: Australian National Accounts: National Income, Expenditure and Product, cat. no. 5206.0.

11 PRIVATE GFCF: SELECTED COMPONENTS,  
Chain volume measure, Trend— Quarterly % change



Source: Australian National Accounts: National Income, Expenditure and Product, cat. no. 5206.0.

12 VALUE OF RESIDENTIAL BUILDING APPROVALS,  
Chain volume measure, Trend— Quarterly % change

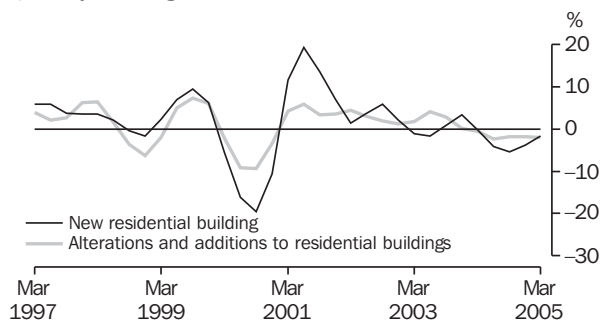

Source: Building Approvals, Australia, cat. no. 8731.0.

## INVESTMENT . . . . .

- The trend chain volume measure of *total gross fixed capital formation* (GFCF) rose by 0.5% in the March quarter 2005, following rises in the previous fifteen quarters (graph 9). This had been preceded by four quarters of decline. The trend is now 5.1% above that of the March quarter 2004. The seasonally adjusted estimate fell 1.6% in the March quarter 2005. A fall in seasonal figures is unusual, but it followed relatively strong growth in the December quarter.

- The trend chain volume measure of both *total public* and *total private gross fixed capital formation* rose by 0.5% in the March quarter 2005 (graph 10). In the *private sector*, *dwelling*s fell by 2.0%, *non-dwelling construction* rose by 2.3%, and *machinery and equipment* rose 1.2%. *Livestock* rose by 1.2%, *intangible fixed assets* rose by 1.0% and *ownership transfer costs* fell by 2.6%. For public GFCF, *public corporations* rose by 0.6%, *national general government* fell by 0.6%, and *state and local general government* rose by 0.5%.

- Trend *total GFCF for private dwellings* fell by 2.0% in the March quarter 2004 (graph 11). *New and used dwellings* fell by 2.3% while *alterations and additions* fell by 1.4%. Expenditure on *non-dwelling construction* rose by 2.3%. There was a 4.4% increase in *new engineering construction* and a 1.7% rise in *new building*.

- The trend chain volume measure of *the value of building approvals* fell by 0.7% in the March quarter 2005. There was a 1.7% fall in *total residential building* while *non-residential building* rose by 0.3%. *New residential building* fell 1.6% while *alterations and additions to residential buildings* fell 2.1% (graph 12). The fall in *new residential building* was due to a 1.5% fall in *new houses* and a fall of 1.4% in *new other residential building*. Some building approvals do not proceed, and there is a lag of a few months until work occurs for those that do. Also, interest rate changes influence approvals (see the feature article on the relationship between changes in interest rates and building approvals in the November 2001 issue of AEI).

13 EMPLOYMENT, Trend—Monthly % change

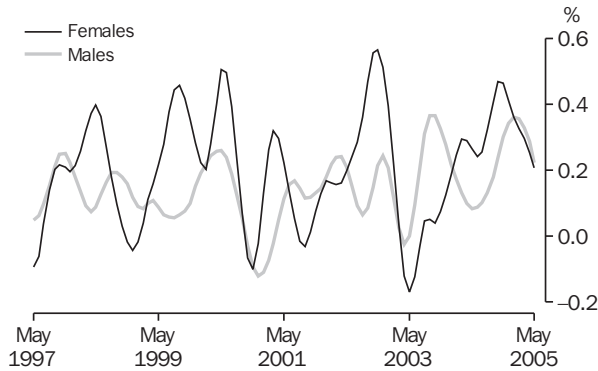

Source: Labour Force, Australia, cat. no. 6202.0.

14 UNEMPLOYMENT RATE, Trend

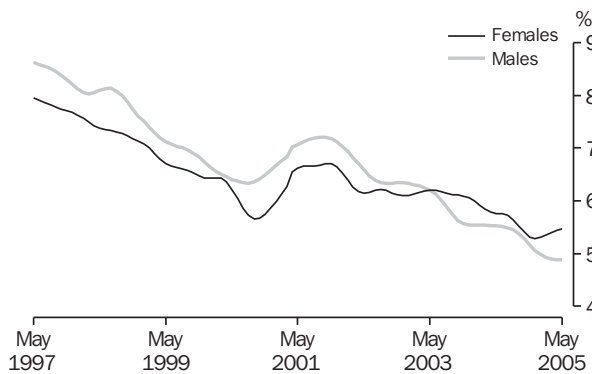

Source: Labour Force, Australia, cat. no. 6202.0.

15 FEMALE PARTICIPATION RATE, Trend

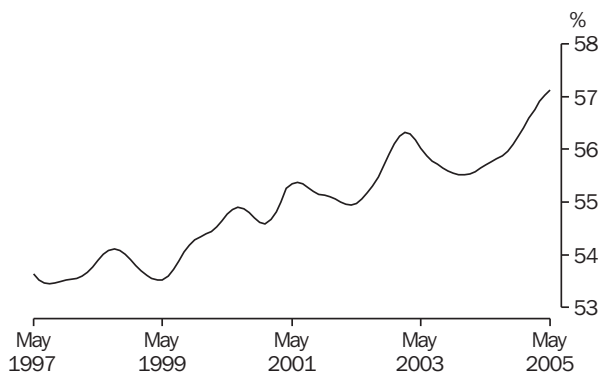

Source: Labour Force, Australia, cat. no. 6202.0.

16 MALE PARTICIPATION RATE, Trend

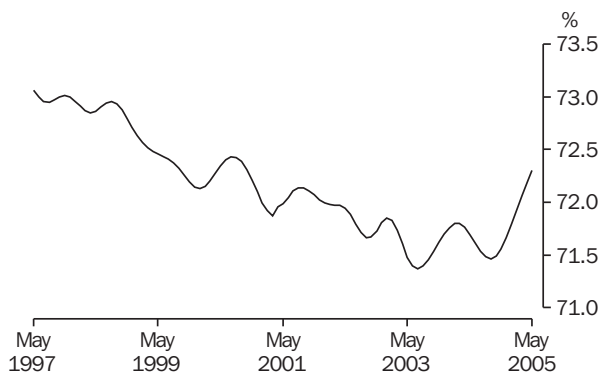

Source: Labour Force, Australia, cat. no. 6202.0.

## LABOUR MARKET . . . . .

- In May 2005 employment continued to grow, although the rate of growth is slowing, while unemployment is still very low.
- In May 2005, the trend total number of *employed persons* increased 0.2% from the previous month to 9,983,300. *Female employment* rose 0.2% to 4,469,600 while *male employment* rose 0.2% to 5,513,800 (graph 13). *Full-time employment* rose 0.2% to 7,130,200 while *part-time employment* rose 0.2% to 2,853,100.
- In May 2005, the trend *unemployment rate* remained steady at 5.1%. The *male unemployment rate* remained steady at 4.9% and the *female unemployment rate* rose 0.1 percentage points to 5.5% (graph 14). In May 2005 the *number of persons looking for full-time work* rose marginally to 382,800 and the *number of persons looking for part-time work* rose 1.2% to 158,200.
- In May 2005, the overall *participation rate* rose 0.1 percentage point to 64.6%. The *female participation rate* rose 0.1 percentage point to 57.1% (graph 15) while the *male participation rate* rose 0.1 percentage point to 72.3% (graph 16).
- The trend chain volume measure of *market sector GDP per hour worked* fell by 0.5% in the March quarter 2005 (graph 17). *Hours worked in the market sector* rose by 0.7% and *market sector GDP* rose 0.4%. Market sector GDP per hour worked is a measure of labour productivity and in trend terms this is the fourth consecutive quarter to show a fall. Note however that this measure is also affected by the contribution of capital and other factors to changes in production as well as changes in the overall quality of labour input.

17 LABOUR PRODUCTIVITY (PROXY) TREND, GDP Market sector, Chain volume measure—Quarterly % change

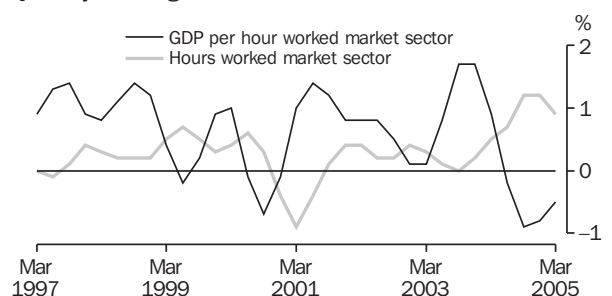

Source: Australian National Accounts: National Income, Expenditure and Product, cat. no. 5206.0.

18 WAGES SHARE OF TOTAL FACTOR INCOME, Trend

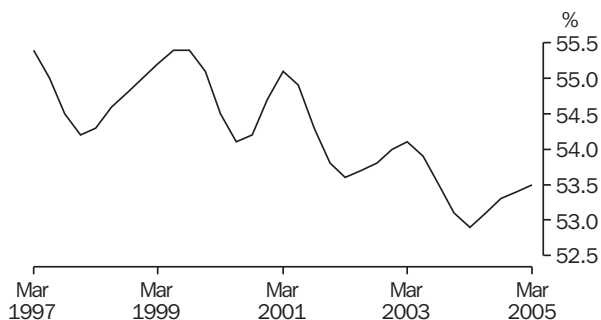

Source: Australian National Accounts: National Income, Expenditure and Product, cat. no. 5206.0.

19 PROFITS SHARE OF TOTAL FACTOR INCOME, Trend

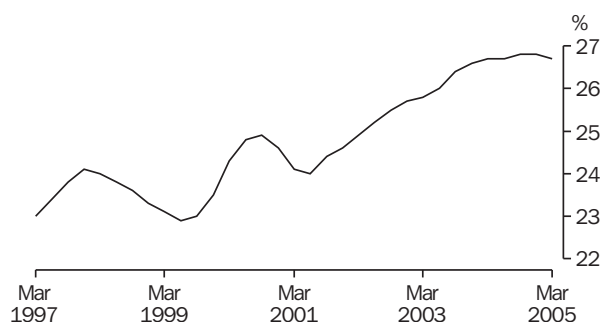

Source: Australian National Accounts: National Income, Expenditure and Product, cat. no. 5206.0.

20 HOUSEHOLD SAVING RATIO, Trend

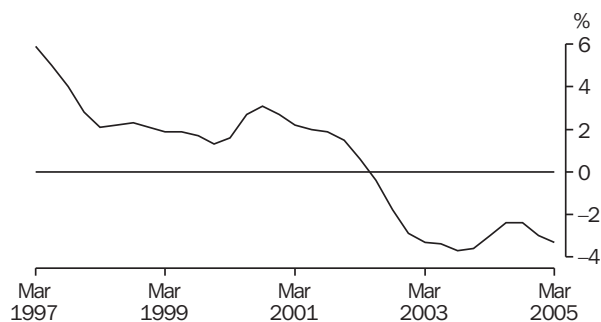

Source: Australian National Accounts: National Income, Expenditure and Product, cat. no. 5206.0.

21 GDP AND REAL NET NATIONAL DISPOSABLE INCOME, Chain volume measure, Trend— Quarterly % change

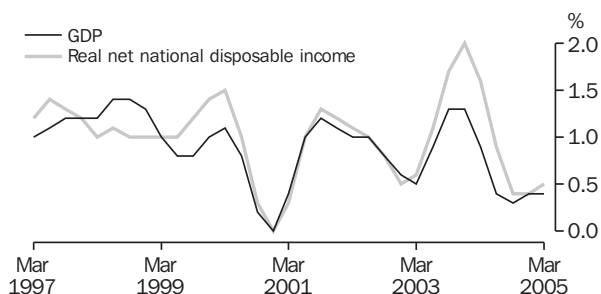

Source: Australian National Accounts: National Income, Expenditure and Product, cat. no. 5206.0.

INCOME . . . . .

- In the March quarter 2005, the *wages share of total factor income* rose to 53.5% (graph 18). *Compensation of employees* rose by 1.8%, reflecting a rise of 1.0% in *average earnings* and a 0.8% rise in the number of *wage and salary earners*.

- In the March quarter 2005, the *profits share of total factor income* remained steady at 26.8% (graph 19). This profit measure comprises the gross operating surplus (GOS) of financial and non-financial corporations, which rose by 1.3% in the March quarter following a 1.6% rise in the December quarter 2004.

- The *household saving ratio* was negative in the March quarter 2005, implying that household consumption was greater than household disposable income. In trend terms the ratio was -3.3% (graph 20). This ratio is being driven by expenditure growing faster than disposable income. Caution should be exercised in interpreting the household saving ratio in recent years, because major components of household income and expenditure may still be subject to significant revisions. The impact of these revisions on the saving ratio can cause changes in the apparent direction of the trend.

- During the March quarter 2005 *trend real net national disposable income* rose by 0.5%, compared to the increase in the *trend chain volume measure of GDP* of 0.4% (graph 21). *Real net national disposable income* (RNNDI) is a broad measure of economic well-being. This measure adjusts the chain volume measure of GDP for the terms of trade effect, real net incomes to the rest of the world and consumption of fixed capital.

- For further details about RNNDI see the feature article in the April 2002 issue of AEI.

22 CONSUMER PRICE INDEX,  
Quarterly % change

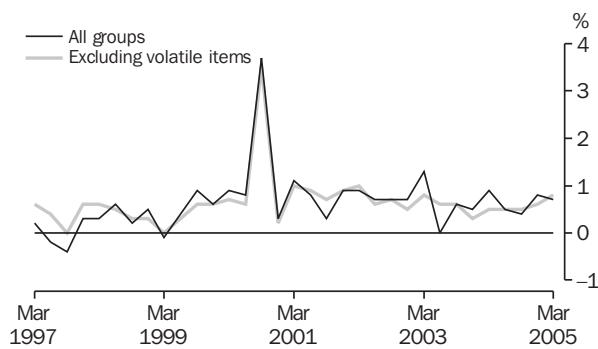

Source: Consumer Price Index, Australia, cat. no. 6401.0.

23 MAJOR CONTRIBUTIONS TO CHANGE IN THE CPI,  
Quarterly contribution to change— March Qtr 2005

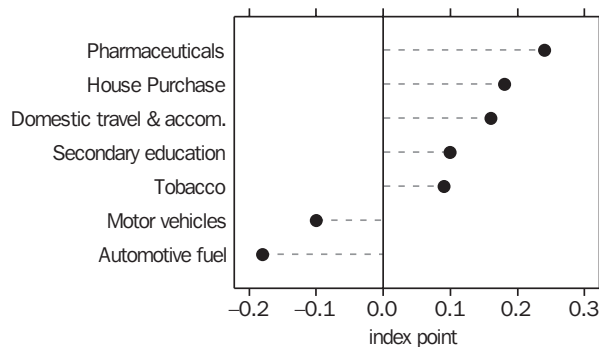

Source: Consumer Price Index, Australia, cat. no. 6401.0.

24 ALL GROUPS, Quarterly % change—  
March Qtr 2005

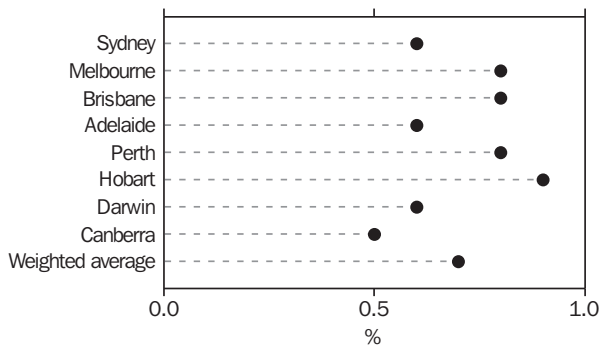

Source: Consumer Price Index, Australia, cat. no. 6401.0.

25 DOMESTIC FINAL DEMAND CHAIN PRICE INDEX,  
Quarterly % change

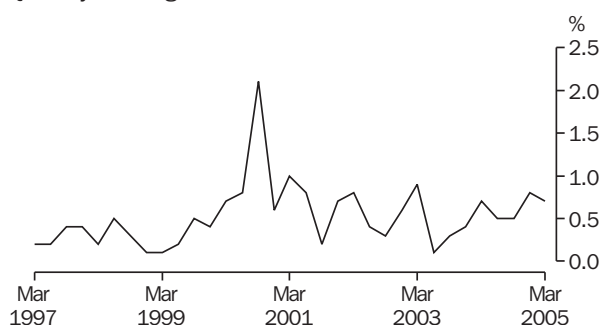

Source: Australian National Accounts: National Income, Expenditure and Product, cat. no. 5206.0.

## CONSUMER PRICES . . . .

This commentary refers to original estimates unless otherwise specified.

- In the March quarter 2005, the all groups *consumer price index* (CPI) rose by 0.7%, compared with a rise of 0.8% in the December quarter 2004 (graph 22). The major increases at the group level were *education* (up 6.0%), *health* (up 4.0%), *alcohol and tobacco* (up 1.3%) and *housing* (up 1.0%). The *clothing and footwear* (down 1.4%) and *household furnishings, supplies and services* (down 1.3%) groups provided the largest offsetting price decreases.

- Graph 23 shows the major contributors to the change in the CPI for the March quarter. The 16.8% rise in *pharmaceuticals* contributed 0.24 index points to the rise in the CPI and was partly due to an increase of around 20% in the patient co-payment for PBS prescription pharmaceuticals from 1 January. The 1.4% increase in *house purchase* contributed 0.18 index points to the rise in the CPI and was driven by increasing labour costs and material costs. The 4.2% price rise in *domestic holiday travel and accommodation* was due to the seasonal increase in holiday accommodation tariffs, and Easter occurring in March this year. The 2.7% fall in *automotive fuel* may seem at odds with the high price levels currently being observed, but an analysis of this is provided in the Technical Note on page 9.

- At the All groups level, the March quarter 2005 CPI rose in all capital cities (graph 24). The increases ranged from 0.5% in Canberra to 0.9% in Hobart. The higher result for Hobart was mainly due to that city recording percentage movements in *food, clothing and footwear, household furnishings, supplies and services and recreation* that were well above the national average.

- The national accounts *domestic final demand chain price index* rose 0.7% in the March quarter 2005, following a rise of 0.8% in the December quarter (graph 25). The *domestic final demand chain price index* is a broad based measure of price change and comprises final consumption and capital expenditure, for both private and public sectors. The chain price index for *final consumption expenditure* rose by 0.8% (by 0.8% for *households* and 0.9% for *general government*), while the chain price index for *gross fixed capital formation* rose by 0.4%, (by 0.3% for *private* and by 0.4% for *public*).



26 STAGE OF PRODUCTION INDEXES,  
Quarterly % change

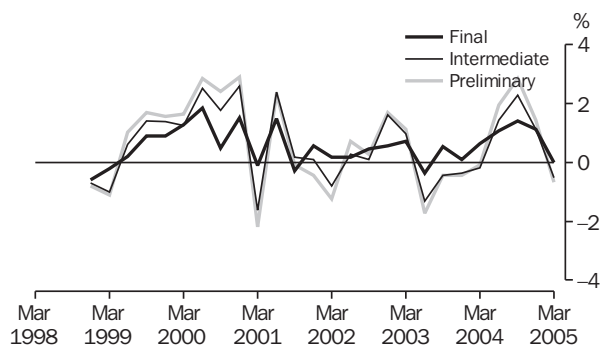

Source: Producer Price Indexes, Australia, cat. no. 6427.0.

27 MANUFACTURING INDUSTRY PRICE INDEXES,  
Quarterly % change

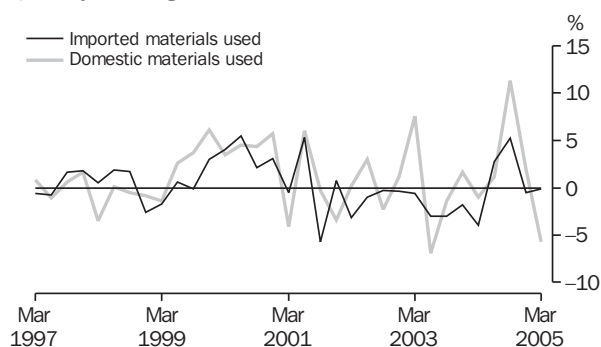

Source: Producer Price Indexes, Australia, cat. no. 6427.0.

28 MATERIALS USED IN HOUSE BUILDING,  
Quarterly % change

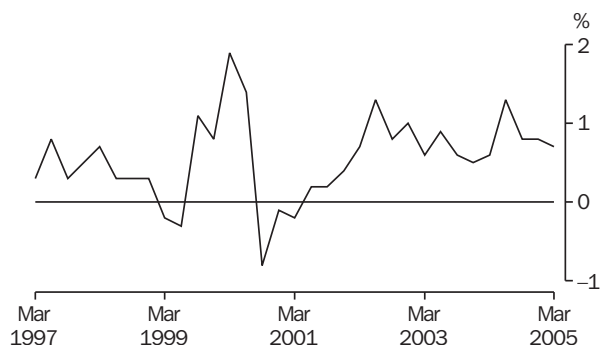

Source: Producer Price Indexes, Australia, cat. no. 6427.0.

29 EXPORT AND IMPORT PRICE INDEXES,  
Quarterly % change

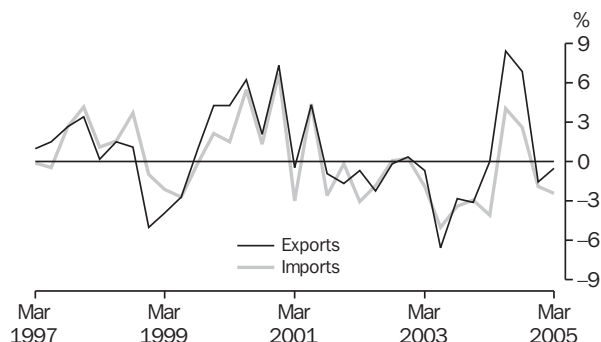

Source: International Trade Price Indexes, Australia, cat. no. 6457.0.

PRODUCER PRICES. . . . .

This commentary refers to original estimates unless otherwise specified.

- The *final (Stage 3) stage of production price index* recorded no change in the March quarter 2005 (graph 26). For the final (Stage 3) index, there was a rise of 0.4% in domestic commodities and a 2.2% fall in imported commodities due to exchange rate driven price falls for both consumer and capital goods. The *intermediate (Stage 2) stage of production index* fell by 0.5%, due to a fall of 0.3% in the domestic component and a 2.2% fall in the imports component. The *preliminary (Stage 1) stage of production producer price index* fell by 0.7%, due to a fall of 0.4% in the domestic component and a fall of 2.6% in the imports component.
- In the March quarter 2005, the *price index of materials used in manufacturing industries* fell by 3.0% (graph 27). There was a 0.2% fall in domestic materials and a 5.7% fall in imported materials. Falls in the price of crude oil (both domestic and imported), cattle and calves, and plastic materials were the main contributors to the quarterly result. Price increases for flat rolled iron and steel products, and whole milk products provided some offsets.
- The *price index for materials used in house building* rose by 0.7% in the March quarter 2005 (graph 28), reflecting price increases for a range of materials. The most significant contributors to the increase were softwood, plastic pipes and fittings, terracotta tiles and concrete tiles. Small offsetting price falls were recorded for clay bricks and ceramic sanitaryware. Increases were recorded in all state capitals, ranging from 0.2% in Brisbane to 1.2% in Perth. Through the year to March quarter 2005, the *price index for materials used in house building* rose 3.6%.
- The *export price index* fell by 0.5% in the March quarter 2005 (graph 29). The most significant contributors to the decrease were crude petroleum oils, gold, frozen beef and petroleum gases. The decreases for all commodities were partially driven by the appreciation of the Australian dollar against all major currencies. The most significant offsetting price increases were observed for coal and semi-coke, alumina, and zinc ores and concentrates.

The *import price index* fell by 2.4% in the March quarter 2005 (graph 29). The most significant contributors to the decrease were crude petroleum oils, transmission apparatus, medicaments, parts for telecommunications equipment, and parts for automatic data processing machines. The decreases were partially driven by the appreciation of the Australian dollar against all major currencies. The most significant offsetting price increases were observed for unclad rolled iron and steel, and diamonds.

30 CURRENT ACCOUNT, MAIN AGGREGATES,  
Current prices, Trend

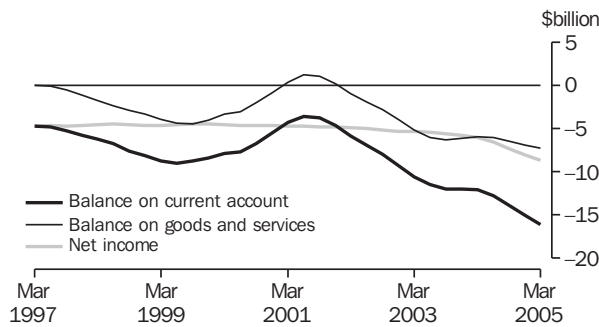

Source: Balance of Payments and International Investment Position, Australia, cat. no. 5302.0.

31 BALANCE OF PAYMENTS, GOODS AND SERVICES,  
Current prices, Trend

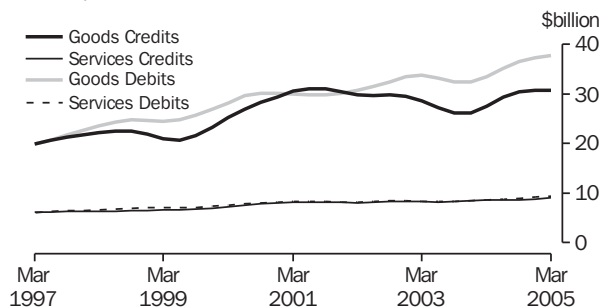

Source: Balance of Payments and International Investment Position, Australia, cat. no. 5302.0.

32 INTERNATIONAL INVESTMENT POSITION,  
Levels at end of period

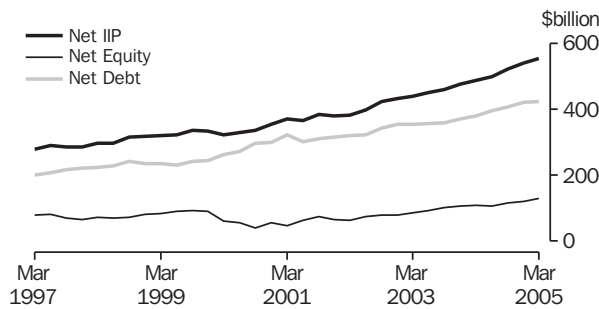

Source: Balance of Payments and International Investment Position, Australia, cat. no. 5302.0.

33 TRADE WEIGHTED INDEX OF VALUE OF THE \$,  
Quarterly Average, May 1970=100

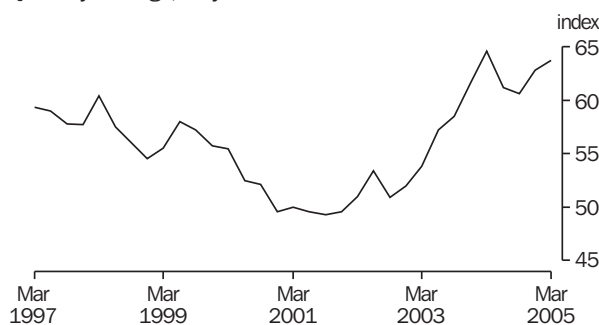

Source: Balance of Payments and International Investment Position, Australia, cat. no. 5302.0.

INTERNATIONAL . . . . .

- In the March quarter 2005 the *trend current account deficit* was \$16.1b. This was an increase of \$1.0b (7%) on the December quarter 2004 deficit (graph 30). The main contributors to the increase in the deficit were *income debits*, which rose \$774m (6%), *goods debits*, which rose \$376m (1%), *services debits*, which rose \$199m (2%) and *goods credits*, which fell \$54m. These effects were partly offset by increases in *services credits* of \$246m (3%) and *income credits* of \$146m (3%). The trend estimate of the *net income deficit* increased \$0.6b (8%) to \$8.7b.

- The trend estimate of the balance on goods and services at current prices was a deficit of \$7.3b, an increase of \$0.4b (6%) on the December quarter 2004 deficit (graph 30). The value of goods that Australia imports (debits) reached \$37.7b in the December quarter 2004, while goods exported (credits) fell slightly to \$30.7b (graph 31). The trend estimate of net services was a deficit of \$0.3b, a small fall on the December quarter 2004 deficit .

- Australia's net international investment position rose \$13.5b to a net foreign liability of \$554.7b at 31 March 2005. *Net debt* liabilities were \$424.7b, an increase of \$3.3b (0.8%), as net debt raisings of \$9.7b were mainly offset by exchange rate changes of -\$2.8b, price changes of -\$2.7b and other adjustments of -\$0.8b. *Net equity* liabilities rose by \$10.2b (8.5%), to \$130.0b (graph 32), reflecting price changes of \$6.2b, transactions of \$3.6b and other adjustments of \$0.6b. Partially offsetting the increase was exchange rate changes of -\$0.3b.

- Graph 33 shows the Trade Weighted Index (TWI) of the value of the \$A. In the March quarter 2005 the quarterly average TWI rose to 63.7 (from 62.8 in the previous quarter). The period average exchange rate for the Japanese yen rose to 81.17 per \$A (from 80.04 in the previous quarter), and the period average exchange rate for the United States dollar rose to 0.7771 per \$A (from 0.7566 the previous quarter).

# 1

# NATIONAL ACCOUNTS

---

## TABLES

1.1	GDP and other selected aggregates, chain volume measures . . . . .	20
1.2	Expenditure on gross domestic product, chain volume measures . . . . .	21
1.3	Gross value added by industry at basic prices, chain volume measures . . . . .	23
1.4	Income component of gross domestic product account. . . . .	25
1.5	National income account. . . . .	26
1.6	National accounts ratios and indexes . . . . .	27
1.7	All Australian governments : government finance statistics . . . . .	28
1.8	All Australian governments : gfs balance sheet. . . . .	28

---

## RELATED PUBLICATIONS

*Australian System of National Accounts*, cat. no. 5204.0 – annual

*Australian National Accounts: National Income, Expenditure and Product*, cat. no. 5206.0 – quarterly

*Balance of Payments and International Investment Position, Australia*, cat. no. 5302.0

*Government Finance Statistics, Australia*, cat. no. 5512.0

GDP,  
Chain volume measure—  
Quarterly % change

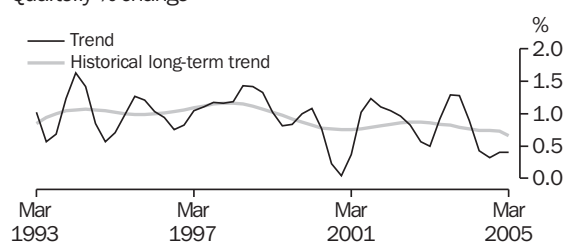

Source: Australian National Accounts: National Income, Expenditure and Product, cat. no. 5206.0 and unpublished data. Data available on request.

GDP AND REAL NET NATIONAL DISPOSABLE INCOME,  
Chain volume measure, Trend—  
Quarterly % change

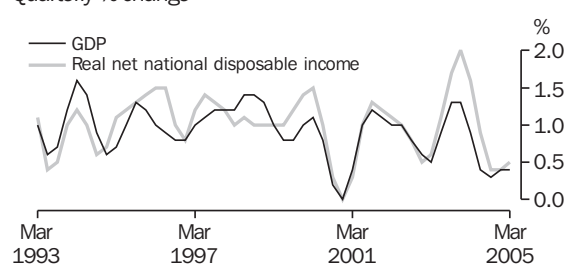

Source: Australian National Accounts: National Income, Expenditure and Product, cat. no. 5206.0.

**TABLE 1.1 GDP AND OTHER SELECTED AGGREGATES**  
**Chain Volume Measures, Reference Year 2002–03**

Period	<b>GDP</b>	Real gross domestic income	Real net national disposable income	Domestic final demand	Non-farm GDP	Gross national expenditure
ANNUAL (\$MILLION)						
1995–1996	<b>584,868</b>	573,604	466,351	576,784	566,553	574,849
1996–1997	<b>607,035</b>	599,264	488,730	598,232	586,690	596,272
1997–1998	<b>634,109</b>	626,177	512,345	632,077	614,426	630,055
1998–1999	<b>667,780</b>	652,830	533,784	663,762	645,388	667,191
1999–2000	<b>692,889</b>	683,249	559,847	695,892	668,297	697,933
2000–2001	<b>707,140</b>	701,832	574,070	698,462	682,743	699,965
2001–2002	<b>734,575</b>	731,802	596,836	729,783	709,069	731,918
2002–2003	<b>758,147</b>	758,147	615,971	774,853	739,072	777,026
2003–2004	<b>788,994</b>	799,560	651,763	818,376	763,022	824,556
PERCENTAGE CHANGE FROM PREVIOUS YEAR						
1995–1996	<b>4.3</b>	4.9	5.3	3.4	3.6	3.1
1996–1997	<b>3.8</b>	4.5	4.8	3.7	3.6	3.7
1997–1998	<b>4.5</b>	4.5	4.8	5.7	4.7	5.7
1998–1999	<b>5.3</b>	4.3	4.2	5.0	5.0	5.9
1999–2000	<b>3.8</b>	4.7	4.9	4.8	3.5	4.6
2000–2001	<b>2.1</b>	2.7	2.5	0.4	2.2	0.3
2001–2002	<b>3.9</b>	4.3	4.0	4.5	3.9	4.6
2002–2003	<b>3.2</b>	3.6	3.2	6.2	4.2	6.2
2003–2004	<b>4.1</b>	5.5	5.8	5.6	3.2	6.1
SEASONALLY ADJUSTED (\$MILLION)						
2002–2003						
March	<b>190,226</b>	190,412	154,585	194,493	185,938	195,425
June	<b>190,983</b>	191,234	155,260	196,242	187,249	198,236
2003–2004						
September	<b>194,135</b>	195,012	158,765	199,895	188,464	202,116
December	<b>197,417</b>	199,229	162,165	204,274	190,594	205,121
March	<b>198,063</b>	201,300	164,460	205,923	190,907	207,654
June	<b>199,379</b>	203,736	166,373	208,281	193,057	209,315
2004–2005						
September	<b>199,834</b>	204,966	166,526	210,424	193,667	210,943
December	<b>200,413</b>	206,377	167,092	213,103	194,404	212,773
March	<b>201,791</b>	208,324	168,623	212,948	195,789	214,969
TREND - PERCENTAGE CHANGE FROM PREVIOUS QUARTER						
2003–2004						
December	<b>1.3</b>	1.8	2.0	1.6	0.7	1.5
March	<b>0.9</b>	1.5	1.6	1.3	0.7	1.2
June	<b>0.4</b>	1.0	0.9	1.2	0.6	0.9
2004–2005						
September	<b>0.3</b>	0.8	0.4	1.1	0.5	0.9
December	<b>0.4</b>	0.8	0.4	0.9	0.5	0.9
March	<b>0.4</b>	0.7	0.5	0.6	0.4	0.8

Source: Australian National Accounts: National Income, Expenditure and Product, cat. no. 5206.0.

CONTRIBUTION TO GROWTH IN GDP,  
Chain volume measure, Trend

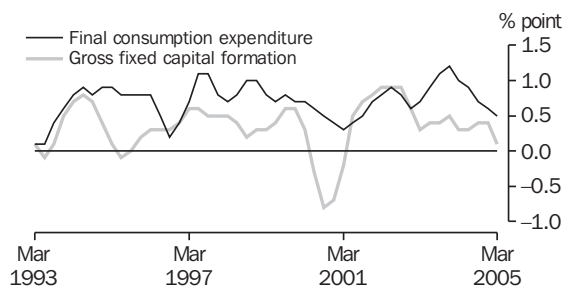

Source: Australian National Accounts: National Income, Expenditure and Product, cat. no. 5206.0.

TOTAL GROSS FIXED CAPITAL FORMATION,  
Chain volume measure—  
Quarterly % change

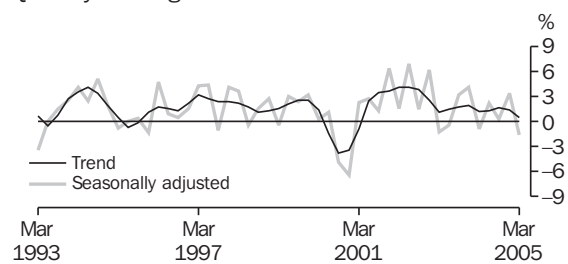

Source: Australian National Accounts: National Income, Expenditure and Product, cat. no. 5206.0.

**TABLE 1.2 EXPENDITURE ON GROSS DOMESTIC PRODUCT**  
**Chain Volume Measures, Reference Year 2002–03**

Period	Final consumption expenditure		Gross fixed capital formation			Exports of goods and services	Imports of goods and services	Statistical discrepancy	GDP	
	Household	Government	Private	Public corporations	General government					
ANNUAL (\$ MILLION)										
1995–1996	349,122	112,114	93,085	11,743	12,020	-274	109,784	102,852	0	<b>584,868</b>
1996–1997	359,245	113,847	102,820	9,966	13,129	-822	121,289	113,064	0	<b>607,035</b>
1997–1998	376,502	118,261	116,761	8,357	12,812	-48	125,771	124,057	0	<b>634,109</b>
1998–1999	394,678	123,174	120,872	12,020	13,443	5,453	128,333	130,046	0	<b>667,780</b>
1999–2000	410,685	126,921	133,238	9,266	15,848	3,773	140,636	146,762	0	<b>692,889</b>
2000–2001	422,800	129,027	122,144	8,893	16,203	1,396	151,061	145,126	0	<b>707,140</b>
2001–2002	435,762	131,724	135,273	10,091	17,188	1,696	149,230	147,855	0	<b>734,575</b>
2002–2003	453,202	136,848	156,671	10,781	17,350	2,173	148,293	167,169	0	<b>758,147</b>
2003–2004	478,513	142,088	168,113	11,250	18,412	6,180	150,640	187,925	1,723	<b>788,994</b>
PERCENTAGE CHANGE FROM PREVIOUS YEAR										
1995–1996	3.8	4.2	3.5	-5.6	-2.0	na	10.2	4.0	na	<b>4.3</b>
1996–1997	2.9	1.5	10.5	-15.1	9.2		10.5	9.9		<b>3.8</b>
1997–1998	4.8	3.9	13.6	-16.1	-2.4		3.7	9.7		<b>4.5</b>
1998–1999	4.8	4.2	3.5	43.8	4.9		2.0	4.8		<b>5.3</b>
1999–2000	4.1	3.0	10.2	-22.9	17.9		9.6	12.9		<b>3.8</b>
2000–2001	3.0	1.7	-8.3	-4.0	2.2		7.4	-1.1		<b>2.1</b>
2001–2002	3.1	2.1	10.7	13.5	6.1		-1.2	1.9		<b>3.9</b>
2002–2003	4.0	3.9	15.8	6.8	0.9		-0.6	13.1		<b>3.2</b>
2003–2004	5.6	3.8	7.3	4.4	6.1		1.6	12.4		<b>4.1</b>
CONTRIBUTION TO ANNUAL GROWTH										
1995–1996	2.3	0.8	0.6	-0.1	0.0	-0.6	1.8	0.7	0.0	<b>4.3</b>
1996–1997	1.7	0.3	1.7	-0.3	0.2	-0.1	2.0	1.7	0.0	<b>3.8</b>
1997–1998	2.8	0.7	2.3	-0.3	-0.1	0.1	0.7	1.8	0.0	<b>4.5</b>
1998–1999	2.9	0.8	0.6	0.6	0.1	0.9	0.4	0.9	0.0	<b>5.3</b>
1999–2000	2.4	0.6	1.9	-0.4	0.4	-0.3	1.8	2.5	0.0	<b>3.8</b>
2000–2001	1.7	0.3	-1.6	-0.1	0.1	-0.3	1.5	-0.2	0.0	<b>2.1</b>
2001–2002	1.8	0.4	1.9	0.2	0.1	0.0	-0.3	0.4	0.0	<b>3.9</b>
2002–2003	2.4	0.7	2.9	0.1	0.0	0.1	-0.1	2.6	0.0	<b>3.2</b>
2003–2004	3.3	0.7	1.5	0.1	0.1	0.5	0.3	2.7	0.2	<b>4.1</b>

Source: Australian National Accounts: National Income, Expenditure and Product, cat. no. 5206.0.

PRIVATE GROSS FIXED CAPITAL FORMATION (PGFCF),  
Chain volume measure—  
Quarterly % change

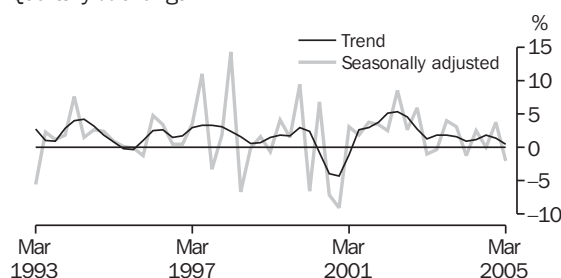

Source: Australian National Accounts: National Income, Expenditure and Product, cat. no. 5206.0.

PRIVATE GFCF: SELECTED COMPONENTS,  
Chain volume measure, Trend—  
Quarterly % change

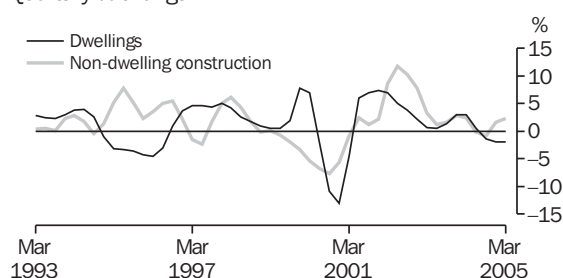

Source: Australian National Accounts: National Income, Expenditure and Product, cat. no. 5206.0.

**TABLE 1.2 EXPENDITURE ON GROSS DOMESTIC PRODUCT**  
**Chain Volume Measures, Reference Year 2002–03 – continued**

Period	Final consumption expenditure		Gross fixed capital formation			Exports of goods and services	Imports of goods and services	Statistical discrepancy	GDP	
	Household	Government	Private	Public corporations	General government					Change in inventories
SEASONALLY ADJUSTED (\$ MILLION)										
2002–2003										
March	113,524	34,309	39,569	2,875	4,218	956	37,417	42,385	-223	<b>190,226</b>
June	115,081	34,695	39,460	3,015	4,020	2,084	35,629	42,856	72	<b>190,983</b>
2003–2004										
September	116,876	35,078	41,048	2,260	4,633	2,221	36,173	44,094	-60	<b>194,135</b>
December	118,950	35,426	42,331	3,104	4,464	847	37,655	45,802	443	<b>197,417</b>
March	120,792	35,705	41,842	2,853	4,731	1,731	37,808	48,585	1,186	<b>198,063</b>
June	121,893	35,878	42,892	3,033	4,585	1,034	39,004	49,443	503	<b>199,379</b>
2004–2005										
September	123,442	36,302	42,870	3,181	4,628	519	37,581	50,054	1,364	<b>199,834</b>
December	123,970	36,706	44,520	3,311	4,595	-329	38,458	52,382	1,563	<b>200,413</b>
March	124,911	36,473	43,641	3,263	4,661	2,021	38,834	53,447	1,434	<b>201,791</b>
PERCENTAGE CHANGE FROM PREVIOUS QUARTER										
2003–2004										
December	1.8	1.0	3.1	37.3	-3.6	na	4.1	3.9	na	<b>1.7</b>
March	1.5	0.8	-1.2	-8.1	6.0		0.4	6.1		<b>0.3</b>
June	0.9	0.5	2.5	6.3	-3.1		3.2	1.8		<b>0.7</b>
2004–2005										
September	1.3	1.2	0.0	4.9	1.0	na	-3.6	1.2	na	<b>0.2</b>
December	0.4	1.1	3.8	4.1	-0.7		2.3	4.7		<b>0.3</b>
March	0.8	-0.6	-2.0	-1.5	1.4		1.0	2.0		<b>0.7</b>
PERCENTAGE CHANGE FROM SAME QUARTER OF PREVIOUS YEAR										
2003–2004										
December	5.6	3.3	5.9	12.7	-0.9	na	-0.5	8.4	na	<b>4.5</b>
March	6.4	4.1	5.7	-0.8	12.2		1.0	14.6		<b>4.1</b>
June	5.9	3.4	8.7	0.6	14.0		9.5	15.4		<b>4.4</b>
2004–2005										
September	5.6	3.5	4.4	40.8	-0.1	na	3.9	13.5	na	<b>2.9</b>
December	4.2	3.6	5.2	6.7	2.9		2.1	14.4		<b>1.5</b>
March	3.4	2.2	4.3	14.4	-1.5		2.7	10.0		<b>1.9</b>
CONTRIBUTION TO QUARTERLY GROWTH										
2003–2004										
December	1.1	0.2	0.7	0.4	-0.1	-0.7	0.8	-0.9	0.3	<b>1.7</b>
March	0.9	0.1	-0.2	-0.1	0.1	0.4	0.1	-1.4	0.4	<b>0.3</b>
June	0.6	0.1	0.5	0.1	-0.1	-0.4	0.6	-0.4	-0.3	<b>0.7</b>
2004–2005										
September	0.8	0.2	0.0	0.1	0.0	-0.3	-0.7	-0.3	0.4	<b>0.2</b>
December	0.3	0.2	0.8	0.1	0.0	-0.4	0.4	-1.2	0.1	<b>0.3</b>
March	0.5	-0.1	-0.4	0.0	0.0	1.2	0.2	-0.5	-0.1	<b>0.7</b>

Source: Australian National Accounts: National Income, Expenditure and Product, cat. no. 5206.0.

**TABLE 1.3 GROSS VALUE ADDED BY INDUSTRY AT BASIC PRICES(a)**  
**Chain Volume Measures, Reference year 2002–03**

Period	Agriculture, forestry and fishing	Mining	Manufac- turing	Electricity, gas and water supply	Construc- tion	Wholesale trade	Retail trade	Accom- modation, cafes and restau- rants	Transport and storage	Commun- ication services
ANNUAL (\$ MILLION)										
1995–1996	21,009	29,213	70,111	15,567	31,298	30,130	29,496	11,732	28,759	12,974
1996–1997	22,729	29,692	71,547	15,512	32,073	31,760	31,006	12,367	30,004	14,308
1997–1998	22,529	30,672	73,881	16,062	35,302	33,703	32,065	12,751	30,539	15,841
1998–1999	24,801	30,544	75,345	16,322	38,426	34,872	33,784	13,848	31,346	17,564
1999–2000	25,782	32,269	76,009	16,652	40,788	36,616	35,237	14,537	32,623	18,439
2000–2001	26,893	34,670	77,991	16,910	35,142	36,509	35,832	15,090	34,261	18,587
2001–2002	27,772	34,561	80,022	16,806	39,312	37,508	37,680	14,893	35,568	19,142
2002–2003	21,164	34,272	82,462	16,961	45,668	39,282	39,403	15,456	37,389	20,351
2003–2004	27,930	33,106	83,376	17,117	48,682	42,383	42,327	16,464	39,087	20,962
PERCENTAGE CHANGE FROM PREVIOUS YEAR										
1995–1996	23.5	7.7	2.3	1.4	1.5	6.3	4.0	-0.8	8.2	9.7
1996–1997	8.2	1.6	2.0	-0.4	2.5	5.4	5.1	5.4	4.3	10.3
1997–1998	-0.9	3.3	3.3	3.5	10.1	6.1	3.4	3.1	1.8	10.7
1998–1999	10.1	-0.4	2.0	1.6	8.9	3.5	5.4	8.6	2.6	10.9
1999–2000	4.0	5.6	0.9	2.0	6.1	5.0	4.3	5.0	4.1	5.0
2000–2001	4.3	7.4	2.6	1.5	-13.8	-0.3	1.7	3.8	5.0	0.8
2001–2002	3.3	-0.3	2.6	-0.6	11.9	2.7	5.2	-1.3	3.8	3.0
2002–2003	-23.8	-0.8	3.0	0.9	16.2	4.7	4.6	3.8	5.1	6.3
2003–2004	32.0	-3.4	1.1	0.9	6.6	7.9	7.4	6.5	4.5	3.0
SEASONALLY ADJUSTED (\$ MILLION)										
2002–2003										
March	4,998	8,621	20,906	4,201	11,550	9,821	9,862	3,863	9,421	5,150
June	5,091	8,460	20,683	4,186	11,466	9,919	10,061	3,951	9,053	5,145
2003–2004										
September	6,224	8,395	20,619	4,234	11,671	10,231	10,317	4,046	9,308	5,187
December	7,409	8,405	20,889	4,212	12,241	10,465	10,528	4,151	9,749	5,204
March	7,756	7,998	20,973	4,273	12,340	10,875	10,681	4,155	9,992	5,268
June	6,906	8,308	21,062	4,368	12,429	10,784	10,825	4,110	10,038	5,303
2004–2005										
September	6,753	8,297	20,655	4,328	12,502	10,741	11,038	4,049	10,088	5,403
December	6,607	8,594	20,538	4,237	12,368	10,934	10,996	4,092	10,285	5,490
March	6,600	8,554	20,783	4,333	12,403	10,819	11,189	4,008	10,604	5,361
PERCENTAGE CHANGE FROM PREVIOUS QUARTER										
2003–2004										
September	22.3	-0.8	-0.3	1.2	1.8	3.1	2.6	2.4	2.8	0.8
December	19.0	0.1	1.3	-0.5	4.9	2.3	2.0	2.6	4.7	0.3
March	4.7	-4.8	0.4	1.4	0.8	3.9	1.5	0.1	2.5	1.2
June	-11.0	3.9	0.4	2.2	0.7	-0.8	1.3	-1.1	0.5	0.7
2004–2005										
September	-2.2	-0.1	-1.9	-0.9	0.6	-0.4	2.0	-1.5	0.5	1.9
December	-2.2	3.6	-0.6	-2.1	-1.1	1.8	-0.4	1.1	2.0	1.6
March	-0.1	-0.5	1.2	2.3	0.3	-1.0	1.8	-2.1	3.1	-2.4

(a) Basic prices are the amounts received by producers, including the value of any subsidies or products, but before any taxes on products.

Source: Australian National Accounts: National Income, Expenditure and Product, cat. no. 5206.0.

**TABLE 1.3 GROSS VALUE ADDED BY INDUSTRY AT BASIC PRICES(a)  
Chain Volume Measures, Reference year 2002-03 – continued**

Period	Finance and insurance	Property and business services	Government adminis- tration and defence	Edu- cation	Health and comm- unity services	Cultural and recre- ational services	Personal and other services	Owner- ship of dwellings	Gross value added at basic prices	Taxes less on products	Statistical discre- pancy	GDP(b)
ANNUAL (\$ MILLION)												
1995-1996	41,537	52,308	24,370	29,142	33,812	10,612	13,733	47,971	534,526	51,473	0	<b>584,868</b>
1996-1997	42,334	55,689	25,359	29,869	34,662	10,787	14,209	50,764	554,776	52,750	0	<b>607,035</b>
1997-1998	44,057	59,525	25,161	30,522	35,858	11,403	14,882	52,593	577,937	56,713	0	<b>634,109</b>
1998-1999	49,435	64,649	26,540	31,296	36,821	11,802	15,501	55,191	608,397	59,712	0	<b>667,780</b>
1999-2000	52,603	68,396	27,017	31,667	38,522	12,120	15,549	57,228	632,140	60,998	0	<b>692,889</b>
2000-2001	53,734	73,029	27,634	32,228	40,319	12,973	16,482	59,407	647,480	59,709	0	<b>707,140</b>
2001-2002	55,473	76,755	28,821	32,675	42,359	13,039	17,143	61,409	670,813	63,739	0	<b>734,575</b>
2002-2003	57,963	79,390	29,634	33,144	43,957	13,160	17,494	63,860	691,010	67,137	0	<b>758,147</b>
2003-2004	60,724	82,167	30,117	33,543	45,378	13,935	17,743	66,503	721,545	69,440	-1,990	<b>788,994</b>
PERCENTAGE CHANGE FROM PREVIOUS YEAR												
1995-1996	3.4	3.2	-0.1	2.4	5.7	-0.1	4.7	2.6	4.3	3.0	na	<b>4.3</b>
1996-1997	1.9	6.5	4.1	2.5	2.5	1.6	3.5	5.8	3.8	2.5		<b>3.8</b>
1997-1998	4.1	6.9	-0.8	2.2	3.4	5.7	4.7	3.6	4.2	7.5		<b>4.5</b>
1998-1999	12.2	8.6	5.5	2.5	2.7	3.5	4.2	4.9	5.3	5.3		<b>5.3</b>
1999-2000	6.4	5.8	1.8	1.2	4.6	2.7	0.3	3.7	3.9	2.2		<b>3.8</b>
2000-2001	2.2	6.8	2.3	1.8	4.7	7.0	6.0	3.8	2.4	-2.1		<b>2.1</b>
2001-2002	3.2	5.1	4.3	1.4	5.1	0.5	4.0	3.4	3.6	6.7		<b>3.9</b>
2002-2003	4.5	3.4	2.8	1.4	3.8	0.9	2.0	4.0	3.0	5.3		<b>3.2</b>
2003-2004	4.8	3.5	1.6	1.2	3.2	5.9	1.4	4.1	4.4	3.4		<b>4.1</b>
SEASONALLY ADJUSTED (\$ MILLION)												
2002-2003												
March	14,600	20,074	7,382	8,300	10,993	3,252	4,359	16,042	173,381	16,809	34	<b>190,226</b>
June	14,735	20,110	7,413	8,324	11,073	3,355	4,365	16,210	173,504	17,296	203	<b>190,983</b>
2003-2004												
September	14,927	20,269	7,433	8,347	11,180	3,372	4,356	16,384	176,501	17,180	454	<b>194,135</b>
December	15,111	20,450	7,503	8,372	11,272	3,497	4,460	16,553	180,472	17,002	-57	<b>197,417</b>
March	15,257	20,695	7,572	8,398	11,333	3,508	4,531	16,724	182,330	17,342	-1,609	<b>198,063</b>
June	15,509	20,735	7,615	8,424	11,533	3,573	4,541	16,897	182,958	17,385	-964	<b>199,379</b>
2004-2005												
September	15,702	21,010	7,699	8,451	11,748	3,712	4,488	17,067	183,732	17,756	-1,654	<b>199,834</b>
December	15,891	20,812	7,801	8,477	12,013	3,702	4,571	17,240	184,649	17,893	-2,129	<b>200,413</b>
March	16,108	20,630	7,885	8,504	11,880	3,735	4,619	17,416	185,431	17,834	-1,475	<b>201,791</b>
PERCENTAGE CHANGE FROM PREVIOUS QUARTER												
2003-2004												
September	1.3	0.8	0.3	0.3	1.0	0.5	-0.2	1.1	1.7	-0.7	na	<b>1.7</b>
December	1.2	0.9	1.0	0.3	0.8	3.7	2.4	1.0	2.2	-1.0		<b>1.7</b>
March	1.0	1.2	0.9	0.3	0.5	0.3	1.6	1.0	1.0	2.0		<b>0.3</b>
June	1.6	0.2	0.6	0.3	1.8	1.8	0.2	1.0	0.3	0.2		<b>0.7</b>
2004-2005												
September	1.2	1.3	1.1	0.3	1.9	3.9	-1.2	1.0	0.4	2.1	na	<b>0.2</b>
December	1.2	-0.9	1.3	0.3	2.3	-0.3	1.8	1.0	0.5	0.8		<b>0.3</b>
March	1.4	-0.9	1.1	0.3	-1.1	0.9	1.1	1.0	0.4	-0.3		<b>0.7</b>

(a) Basic prices are the amounts received by producers, including the value of any subsidies or products, but before any taxes on products.  
(b) GDP at purchaser's prices.

Source: Australian National Accounts: National Income, Expenditure and Product, cat. no. 5206.0.



**TABLE 1.4 INCOME COMPONENT OF GROSS DOMESTIC PRODUCT**

Period	Gross operating surplus and mixed income					GDP at factor cost	Taxes less subsidies on production and imports	Statistical discrepancy	GDP
	Compensation of employees	Private non-financial corporations	Public non-financial corporations	General government	Financial corporations				
ANNUAL (\$ MILLION)									
1995-1996	241,100	74,079	18,618	10,541	9,864	442,217	59,041	0	<b>501,257</b>
1996-1997	257,968	79,495	18,854	10,746	9,012	466,235	61,760	0	<b>527,994</b>
1997-1998	268,912	85,900	20,384	11,116	12,528	494,586	64,555	0	<b>559,139</b>
1998-1999	286,610	91,006	18,172	11,597	11,432	519,759	69,842	0	<b>589,597</b>
1999-2000	302,116	97,519	18,761	12,052	14,694	550,226	73,227	0	<b>623,461</b>
2000-2001	321,024	105,531	18,920	12,707	18,733	586,062	82,365	0	<b>668,426</b>
2001-2002	337,399	113,342	19,339	13,195	22,773	627,683	85,548	0	<b>713,229</b>
2002-2003	359,189	125,076	19,537	13,930	26,679	665,098	93,047	0	<b>758,147</b>
2003-2004	379,078	140,097	21,272	14,568	29,032	713,701	99,588	340	<b>813,629</b>
PERCENTAGE CHANGE FROM PREVIOUS YEAR									
1995-1996	7.4	9.9	-5.2	4.6	-7.4	6.5	7.8	na	<b>6.6</b>
1996-1997	7.0	7.3	1.3	1.9	-8.6	5.4	4.6		<b>5.3</b>
1997-1998	4.2	8.1	8.1	3.4	39.0	6.1	4.5		<b>5.9</b>
1998-1999	6.6	5.9	-10.9	4.3	-8.7	5.1	8.2		<b>5.4</b>
1999-2000	5.4	7.2	3.2	3.9	28.5	5.9	4.8		<b>5.7</b>
2000-2001	6.3	8.2	0.8	5.4	27.5	6.5	12.5		<b>7.2</b>
2001-2002	5.1	7.4	2.2	3.8	21.6	7.1	3.9		<b>6.7</b>
2002-2003	6.5	10.4	1.0	5.6	17.2	6.0	8.8		<b>6.3</b>
2003-2004	5.5	12.0	8.9	4.6	8.8	7.3	7.0		<b>7.3</b>
SEASONALLY ADJUSTED (\$ MILLION)									
2002-2003									
March	90,539	31,657	5,055	3,505	6,792	167,598	23,422	448	<b>191,468</b>
June	91,746	31,767	4,803	3,545	6,939	169,240	23,932	-47	<b>193,126</b>
2003-2004									
September	92,610	33,445	5,265	3,579	7,034	172,938	24,489	-304	<b>197,123</b>
December	93,771	35,484	5,293	3,619	7,181	178,224	24,789	-416	<b>202,598</b>
March	95,625	34,699	5,306	3,662	7,332	179,657	25,363	340	<b>205,360</b>
June	97,133	36,617	5,411	3,708	7,485	183,163	24,729	340	<b>208,232</b>
2004-2005									
September	98,621	36,166	5,500	3,755	7,674	185,156	25,998	165	<b>211,320</b>
December	100,381	36,806	5,655	3,801	7,828	187,916	25,755	460	<b>214,131</b>
March	102,334	37,574	5,866	3,847	7,952	191,223	26,061	-103	<b>217,181</b>
PERCENTAGE CHANGE FROM PREVIOUS QUARTER									
2003-2004									
September	0.9	5.3	9.6	1.0	1.4	2.2	2.3	na	<b>2.1</b>
December	1.3	6.1	0.5	1.1	2.1	3.1	1.2		<b>2.8</b>
March	2.0	-2.2	0.2	1.2	2.1	0.8	2.3		<b>1.4</b>
June	1.6	5.5	2.0	1.2	2.1	2.0	-2.5		<b>1.4</b>
2004-2005									
September	1.5	-1.2	1.7	1.3	2.5	1.1	5.1	na	<b>1.5</b>
December	1.8	1.8	2.8	1.2	2.0	1.5	-0.9		<b>1.3</b>
March	1.9	2.1	3.7	1.2	1.6	1.8	1.2		<b>1.4</b>

Source: Australian National Accounts: National Income, Expenditure and Product, cat. no. 5206.0.

**TABLE 1.5 NATIONAL INCOME ACCOUNT**

<i>Period</i>	<i>Compensation of employees</i>	<i>Gross operating surplus and mixed income</i>	<i>Taxes less subsidies on production and imports</i>	<i>Net primary income receivable from non-residents</i>	<i>Net secondary income receivable from non-residents</i>	<i>Gross disposable income</i>	<i>Final consumption expenditure</i>	<i>Consumption of fixed capital</i>	<i>Net saving (a)</i>
ANNUAL (\$ MILLION)									
1995–1996	241,100	201,117	59,041	-19,533	64	481,789	392,455	78,468	10,866
1996–1997	257,968	208,267	61,760	-19,151	-21	508,823	408,845	80,227	19,751
1997–1998	268,912	225,674	64,555	-18,091	22	541,072	434,341	85,812	20,920
1998–1999	286,610	233,149	69,842	-18,430	-749	570,422	460,364	90,715	19,343
1999–2000	302,116	248,110	73,227	-18,249	218	605,422	485,651	97,325	22,446
2000–2001	321,024	265,038	82,365	-18,702	32	649,757	521,442	105,085	23,230
2001–2002	337,399	290,284	85,548	-19,300	-17	693,914	552,154	113,593	28,167
2002–2003	359,189	305,909	93,047	-21,458	-214	736,473	590,050	119,407	27,015
2003–2004	379,078	334,623	99,588	-23,699	-269	789,321	631,128	125,982	32,211
SEASONALLY ADJUSTED (\$ MILLION)									
2002–2003									
March	90,539	77,060	23,422	-5,508	-37	185,475	148,781	30,034	6,660
June	91,746	77,494	23,932	-5,415	-67	187,690	150,773	30,440	6,477
2003–2004									
September	92,610	80,328	24,489	-5,373	-15	192,039	153,301	30,836	7,902
December	93,771	84,453	24,789	-6,128	-109	196,776	156,550	31,248	8,978
March	95,625	84,032	25,363	-5,886	-104	199,030	159,321	31,701	8,008
June	97,133	86,030	24,729	-6,422	-42	201,428	161,335	32,197	7,896
2004–2005									
September	98,621	86,535	25,998	-7,422	-126	203,607	164,473	32,804	6,330
December	100,381	87,535	25,755	-8,215	-96	205,360	166,475	33,300	5,586
March	102,334	88,890	26,061	-8,439	-137	208,709	167,795	33,731	7,182

(a) Saving derived as a balancing item.

Source: Australian National Accounts: National Income, Expenditure and Product, cat. no. 5206.0.

LABOUR PRODUCTIVITY (PROXY) TREND,  
GDP Market sector, Chain volume measure—  
Quarterly % change

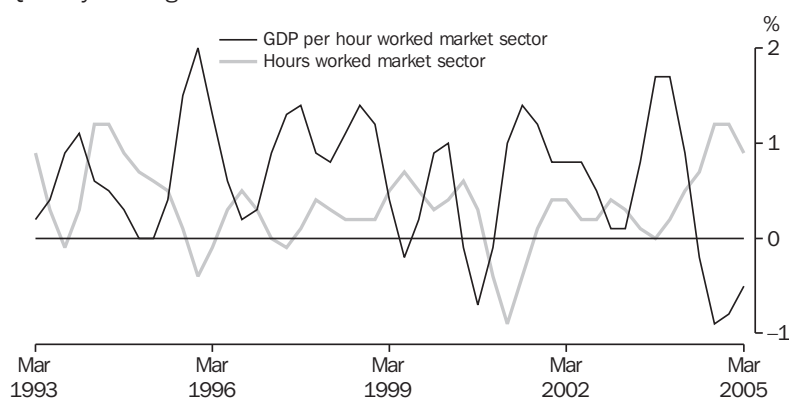

Source: Australian National Accounts: National Income, Expenditure and Product, cat. no. 5206.0.

TABLE 1.6 NATIONAL ACCOUNTS RATIOS AND INDEXES

Period	Ratios (per cent)						Indexes of gross product per hour worked and GDP data per capita (2002–03 = 100.0)(a)		
	Private final demand to total domestic demand	Private non–farm inventories to sales (b)	Household savings ratio	Corporate gross operating surplus to GDPfc (c)	Compen- sation of employees to GDPfc (c)	Interest payable to household disposable income (d)	GDP per hour worked	Market sector gross product per hour worked(e)	GDP per capita
ANNUAL									
1995–1996	76.9	1.0	4.8	23.2	54.5	7.2	84.4	82.1	83.8
1996–1997	77.5	0.9	5.6	23.0	55.3	6.2	87.3	84.8	85.9
1997–1998	78.4	0.9	2.4	24.0	54.4	6.2	90.0	88.4	88.7
1998–1999	77.7	0.9	2.4	23.2	55.1	6.2	93.2	92.1	92.4
1999–2000	78.3	0.9	1.6	23.8	54.9	7.0	94.6	93.1	94.8
2000–2001	78.2	0.9	2.9	24.4	54.8	7.1	94.9	93.8	95.6
2001–2002	78.3	0.8	0.8	24.8	53.8	6.3	98.8	97.7	98.0
2002–2003	78.7	0.8	–2.9	25.8	54.0	7.2	100.0	100.0	100.0
2003–2004	78.8	0.8	–3.2	26.7	53.1	8.2	102.4	103.7	102.8
SEASONALLY ADJUSTED (UNLESS FOOTNOTED)									
2002–2003									
March	78.7	0.8	–3.7	26.0	54.0	7.3	99.9	99.9	97.2
June	78.7	0.8	–3.2	25.7	54.2	7.6	100.7	100.7	100.0
2003–2004									
September	78.9	0.8	–3.6	26.5	53.6	7.9	101.8	102.4	101.5
December	78.8	0.8	–3.6	26.9	52.6	8.2	102.7	104.2	109.4
March	78.7	0.8	–4.0	26.3	53.2	8.4	102.9	105.1	100.0
June	78.8	0.8	–1.1	27.0	53.0	8.4	102.7	104.9	102.6
2004–2005									
September	78.6	0.8	–2.6	26.6	53.3	8.7	102.2	103.9	103.2
December	78.6	0.8	–3.4	26.8	53.4	8.8	101.7	103.0	109.5
March	78.8	0.8	–3.3	26.9	53.5	8.8	101.4	102.5	100.7

(a) Trend data used instead of seasonally adjusted.

(b) Sales is defined as gross non–farm product plus imports of goods and services less changes in private non–farm inventories.

(c) Corporate gross operating surplus include private corporate trading enterprises plus financial enterprises less imputed bank service charge. GNFpfc = Gross non–farm product at factor cost.

(d) Interest paid component contains original data.

(e) By convention, zero productivity growth is assumed for industries in the non–market sector, mainly government and some service industries. Therefore, a better indicator of productivity change is provided by the series showing market sector constant price gross product per hour worked.

Source: Australian National Accounts: National Income, Expenditure and Product, cat. no. 5206.0.

GFS NET OPERATING BALANCE,  
TOTAL PUBLIC SECTOR 2002-03 AND 2003-04

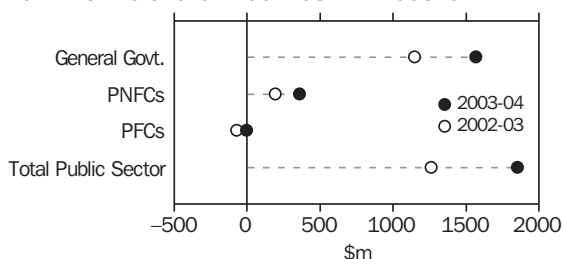

PNFC = Public Non-Financial Corporations  
PFC = Public Financial Corporations

Source: Government Finance Statistics, Australia, cat. no. 5512.0.

TOTAL PUBLIC SECTOR,  
NET LENDING/BORROWING AS A PERCENTAGE OF GDP

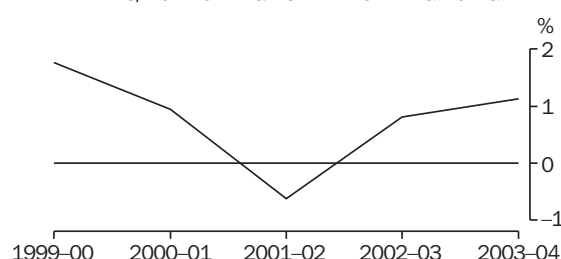

A negative percentage of GDP represents a net borrowing position.  
A positive percentage of GDP represents a net lending position.

Source: Government Finance Statistics, cat. no. 5512.0.

Accruals-based Government Finance Statistics, (GFS) are presented in the form of Operating Statements, Cash Flow Statements, Balance Sheets and Statements of Stocks and Flows and the main analytical measures are described below:

*Net Operating Balance (NOB)* – the difference between GFS revenues and expenses. This measure reflects the sustainability of government operations.

*Net Lending/Borrowing (NLB)* – NOB minus the total net acquisition of non-financial assets. It represents the government's call on the financial sector and reflects the economic impact of government operations. A positive result reflects a net lending position and a negative result a net borrowing position.

*Net Worth (NW)* – the economic measure of 'wealth' is calculated as assets less liabilities for the general government (GG) sector and assets less liabilities and shares and other contributed capital for public corporations (financial and non-financial). Net worth of unlisted corporations will always be zero because owners' equity is the difference between assets and liabilities. For listed corporations net worth will be positive or negative depending upon the difference between the value of shares on the balance sheet and the value of traded shares. As the equity of public

corporations held by the General Government, (GG) sector consolidate out at the total public sector level, only equity held external to the public sector will appear.

*Change in Net Worth (CNW)* – this is the change in NW over two adjacent periods. CNW (due to transactions) is also equivalent to the NOB and excludes the impact of revaluations and other changes in volume of assets and liabilities.

*Surplus(+)/Deficit(-)* – is a cash-based measure and is calculated as:

Net cash flows from operating activities  
plus Net cash flows from investments in non-financial assets  
less Distributions paid (public corporations sector only)  
less Acquisitions of assets under finance leases and similar arrangements

The new Surplus(+)/Deficit(-) measure, while conceptually comparable to the previous Deficit(+)/Surplus(-) measure has undergone a sign change – a surplus is now shown as positive and in practice has been compiled on a different methodological basis to that of previous years, hence resulting in a break in series. The Surplus/Deficit is the cash-based equivalent of Net Lending/Borrowing described above.

TABLE 1.7 ALL AUSTRALIAN GOVERNMENTS : GOVERNMENT FINANCE STATISTICS

Period	GFS Net Operating Balance				GFS Net lending(+)/borrowing(-)			
	General Government	Public		Total public sector	General Government	Public		Total public sector
		non-financial corporations	financial corporations			non-financial	financial	
ANNUAL (\$ MILLION)								
2000-2001	7,860	2,959	817	10,750	4,731	1,766	808	6,325
2001-2002	387	2,722	-709	2,002	-3,737	386	-741	-4,468
2002-2003	11,456	1,933	-694	12,588	7,884	-820	-754	6,190
2003-2004	15,639	3,591	-61	18,484	10,223	-252	-64	9,222

Source: Government Finance Statistics, Australia, cat. no. 5512.0 and Public Finance Section.

TABLE 1.8 ALL AUSTRALIAN GOVERNMENTS : GOVERNMENT FINANCE STATISTICS BALANCE SHEET  
as at 30 June 2003

	General Government		Public non-financial corporations		Public financial corporations		Total public sector	
	2002-03	2003-04	2002-03	2003-04	2002-03	2003-04	2002-03	2003-04
	(\$ MILLION)							
Total assets	768,906	830,800	241,269	253,051	191,808	203,509	909,734	973,042
Total liabilities	322,822	322,616	80,437	80,792	178,821	187,886	476,904	482,179
Shares and other contributed capital	-211	0	203,350	221,278	12,987	15,621	29,052	31,697
<b>GFS Net worth</b>	<b>446,295</b>	<b>508,184</b>	<b>-42,519</b>	<b>-49,018</b>	<b>0</b>	<b>1</b>	<b>403,777</b>	<b>459,167</b>
Net debt	12,908	-2,844	43,669	43,737	-29,553	-33,205	27,024	7,688

Source: Government Finance Statistics, Australia, cat. no. 5512.0 and Public Finance Section.

## 2

# INTERNATIONAL ACCOUNTS

---

### TABLES

2.1	Balance of payments, current account . . . . .	30
2.2	Balance of payments, capital and financial account, net errors and omissions . . . . .	31
2.3	International trade in goods and services, chain volume measures . . . . .	32
2.4	International trade in goods and services . . . . .	33
2.5	Goods credits by commodity group . . . . .	34
2.6	Goods debits by commodity group . . . . .	35
2.7	Services . . . . .	36
2.8	Investment income . . . . .	37
2.9	International investment position . . . . .	37
2.10	International investment position by type of investment . . . . .	38
2.11	Balance of payments and international investment position ratios. . . . .	39
2.12	Merchandise trade by selected countries and country groups . . . . .	40
2.13	Merchandise trade shares by selected countries and country groups . . . . .	41
2.14	Merchandise trade by selected countries of the Association of South-East Asian Nations . . . . .	42
2.15	Merchandise trade shares by selected countries of the Association of South-East Asian Nations . . . . .	43
2.16	Merchandise trade by selected member countries of the European Union . . . . .	44
2.17	Merchandise trade shares by selected member countries of the European Union . . . . .	45

---

### RELATED PUBLICATIONS

*Australian National Accounts : National Income, Expenditure and Product*, cat. no. 5206.0

*Balance of Payments and International Investment Position, Australia*, cat. no. 5302.0

*International Trade in Goods and Services, Australia*, cat. no. 5368.0

INTERNATIONAL  
ACCOUNTS

BALANCE ON CURRENT ACCOUNT

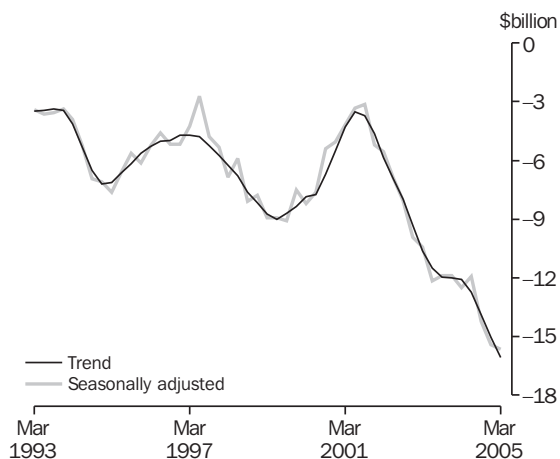

Source: *Balance of Payments and International Investment Position, Australia, cat. no. 5302.0.*

GOODS, Trend

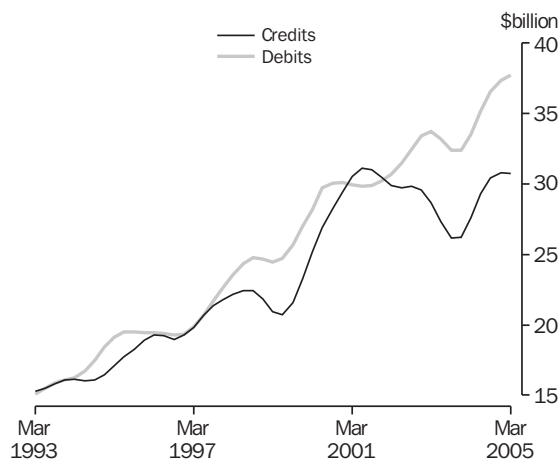

Source: *Balance of Payments and International Investment Position, Australia, cat. no. 5302.0.*

TABLE 2.1 BALANCE OF PAYMENTS, CURRENT ACCOUNT

Period	Balance on current account	Balance on goods and services	Goods	Goods credits	Goods debits	Services	Income	Current transfers
ANNUAL (\$ MILLION)(a)								
1995-1996	-21,452	-1,983	-1,583	76,146	-77,729	-400	-19,533	64
1996-1997	-17,602	1,570	1,496	80,934	-79,438	74	-19,151	-21
1997-1998	-22,807	-4,738	-3,546	88,538	-92,084	-1,192	-18,091	22
1998-1999	-33,610	-14,431	-12,647	85,783	-98,430	-1,784	-18,430	-749
1999-2000	-32,620	-14,589	-13,145	97,665	-110,810	-1,444	-18,249	218
2000-2001	-18,112	558	-308	120,216	-120,524	866	-18,702	32
2001-2002	-20,690	-1,373	-992	120,950	-121,942	-381	-19,300	-17
2002-2003	-40,548	-18,876	-18,478	115,800	-134,278	-398	-21,458	-214
2003-2004	-47,440	-23,756	-23,485	109,489	-132,974	-271	-23,415	-269
SEASONALLY ADJUSTED (\$ MILLION)(b)								
2002-2003								
March	-10,434	-4,889	-4,765	29,441	-34,206	-124	-5,508	-37
June	-12,132	-6,650	-6,338	26,706	-33,044	-312	-5,415	-67
2003-2004								
September	-11,878	-6,490	-6,159	26,132	-32,291	-331	-5,373	-15
December	-11,872	-5,635	-5,942	26,273	-32,215	307	-6,128	-109
March	-12,478	-6,488	-6,429	26,806	-33,235	-59	-5,886	-104
June	-11,907	-5,443	-5,202	30,233	-35,435	-241	-6,422	-42
2004-2005								
September	-14,240	-6,692	-6,353	30,405	-36,758	-339	-7,422	-126
December	-15,405	-7,094	-6,677	30,822	-37,499	-417	-8,215	-96
March	-15,648	-7,072	-6,908	30,526	-37,434	-164	-8,439	-137

(a) The estimates for goods and services are not necessarily consistent with the corresponding monthly estimates, shown in tables 2.4 to 2.7 obtained from *International Trade in Goods and Services, Australia, (cat. no. 5368.0)* issued monthly, due to data revision to the original monthly data not feeding into the quarterly original series until the next quarterly release of *Balance of Payments and International Investment Position, Australia, (cat. no. 5302.0)*.

(b) In addition to the differences outlined in footnote (a), the quarterly seasonally adjusted estimates for goods and services are not necessarily consistent with corresponding monthly seasonally adjusted estimates, shown in table 2.4.

Source: *Balance of Payments and International Investment Position, Australia, cat. no. 5302.0.*

## FINANCIAL ACCOUNT, Selected types of investment

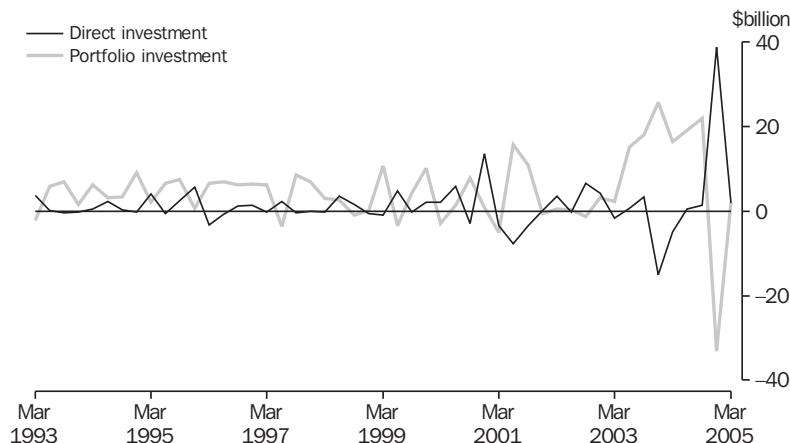

Source: Balance of Payments and International Investment Position, Australia, cat. no. 5302.0.

TABLE 2.2 BALANCE OF PAYMENTS, CAPITAL AND FINANCIAL ACCOUNT, NET ERRORS AND OMISSIONS

Period	Capital and financial account	Capital account	Financial account	Direct investment					Financial derivatives	Other investment	Reserve assets	Net errors and omissions
				Direct investment net	Direct investment abroad	Direct investment in Australia	Portfolio investment	Financial derivatives				
ANNUAL (\$ MILLION)												
1995-1996	<b>18,885</b>	1,070	17,815	4,150	-8,340	12,490	21,622	-213	-6,927	-817	2,567	
1996-1997	<b>18,870</b>	1,317	17,553	4,895	-6,437	11,332	15,192	2,089	580	-5,203	-1,268	
1997-1998	<b>25,769</b>	1,127	24,642	2,852	-7,435	10,287	21,164	-2,828	2,996	458	-2,962	
1998-1999	<b>31,281</b>	1,167	30,114	4,747	-3,253	8,000	6,455	2,748	16,558	-394	2,329	
1999-2000	<b>32,112</b>	1,053	31,059	9,804	-3,343	13,147	13,033	470	10,374	-2,622	508	
2000-2001	<b>17,354</b>	1,109	16,245	-461	-14,353	13,892	19,404	-538	6,720	-8,880	758	
2001-2002	<b>21,907</b>	1,016	20,891	186	-21,195	21,381	11,207	773	7,948	777	-1,217	
2002-2003	<b>40,682</b>	991	39,691	9,795	-8,156	17,951	19,441	-63	16,138	-5,620	-134	
2003-2004	<b>47,388</b>	1,143	46,245	-15,866	-26,346	10,480	79,009	63	-11,834	-5,127	52	
QUARTERLY ORIGINAL (\$ MILLION)												
2002-2003												
March	<b>8,697</b>	267	8,430	-1,690	-2,509	819	2,385	-92	4,242	3,585	105	
June	<b>11,897</b>	228	11,669	637	-650	1,287	15,178	18	5,459	-9,623	332	
2003-2004												
September	<b>12,554</b>	372	12,182	3,328	-2,308	5,636	18,033	20	-9,668	469	422	
December	<b>11,946</b>	261	11,685	-15,106	-18,088	2,982	25,773	688	4,751	-4,421	318	
March	<b>10,688</b>	200	10,488	-4,784	-3,852	-932	16,382	-259	1,224	-2,075	-272	
June	<b>12,069</b>	262	11,807	435	-2,660	3,095	19,071	-386	-8,213	900	20	
2004-2005												
September	<b>16,001</b>	349	15,652	1,336	-1,569	2,905	21,962	490	-15,195	7,059	-374	
December	<b>16,739</b>	260	16,479	38,783	-14,068	52,851	-33,052	165	17,495	-6,912	-426	
March	<b>13,532</b>	244	13,288	1,958	-3,577	5,535	2,068	-417	8,862	817	-434	

Source: Balance of Payments and International Investment Position, Australia, cat. no. 5302.0.

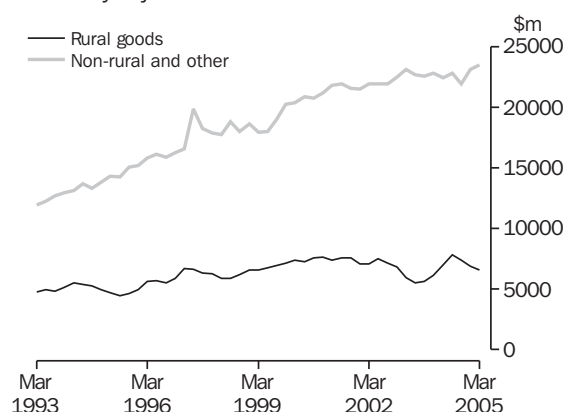
COMPONENTS OF GOODS CREDITS,  
Chain volume measures (reference year 2002–2003)—  
Seasonally adjusted

Source: Balance of Payments and International Investment Position, Australia, cat. no. 5302.0.

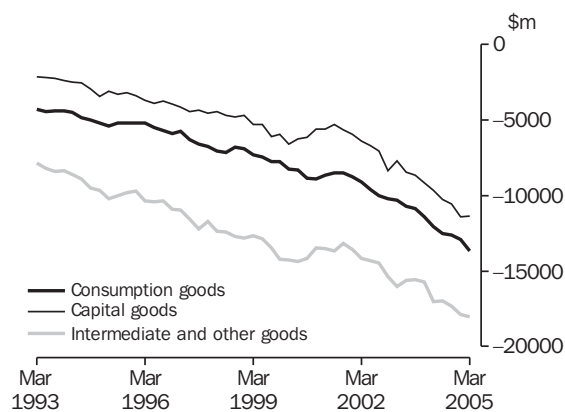
COMPONENTS OF GOODS DEBITS,  
Chain volume measures (reference year 2002–2003)—  
Seasonally adjusted

Source: Balance of Payments and International Investment Position, Australia, cat. no. 5302.0.

**TABLE 2.3 INTERNATIONAL TRADE IN GOODS AND SERVICES**  
Chain Volume Measures, Reference year 2002–03

Period	Balance On goods and services	Credits					Debits					
		Total goods and services	Total goods	Rural goods	Non- rural and other goods	Services	Total goods and services	Total goods	Consu- mption goods	Capital goods	Interme- diate and other goods	Services
ANNUAL (\$ MILLION)												
1995–1996	<b>6,932</b>	109,785	82,952	20,968	62,173	27,089	-102,851	-75,077	-21,125	-14,223	-40,327	-28,763
1996–1997	<b>8,225</b>	121,290	93,195	24,766	68,611	28,249	-113,065	-83,368	-23,699	-16,301	-43,832	-30,553
1997–1998	<b>1,713</b>	125,770	97,012	24,457	72,712	28,913	-124,057	-93,650	-27,552	-17,991	-48,719	-30,898
1998–1999	<b>-1,715</b>	128,332	98,697	26,178	72,689	29,805	-130,046	-99,253	-28,493	-20,072	-51,074	-31,146
1999–2000	<b>-6,128</b>	140,633	109,249	28,838	80,593	31,587	-146,762	-113,391	-32,078	-24,961	-56,335	-33,628
2000–2001	<b>5,936</b>	151,061	115,794	30,244	85,707	35,466	-145,125	-112,160	-34,894	-22,666	-54,819	-33,217
2001–2002	<b>1,373</b>	149,229	116,118	29,221	86,951	33,140	-147,856	-115,775	-35,961	-24,724	-55,240	-32,198
2002–2003	<b>-18,876</b>	148,293	115,800	25,483	90,316	32,493	-167,169	-134,278	-41,227	-31,554	-61,497	-32,892
2003–2004	<b>-37,251</b>	150,604	117,238	26,620	90,619	33,366	-187,854	-149,850	-46,851	-37,666	-65,333	-38,003
PERCENTAGE CHANGE FROM PREVIOUS YEAR												
1995–1996	na	10.2	10.6	8.1	11.5	9.0	4.0	4.3	1.7	10.9	2.4	3.1
1996–1997		10.5	12.3	18.1	10.4	4.3	9.9	11.0	12.2	14.6	8.7	6.2
1997–1998		3.7	4.1	-1.2	6.0	2.4	9.7	12.3	16.3	10.4	11.1	1.1
1998–1999		2.0	1.7	7.0	0.0	3.1	4.8	6.0	3.4	11.6	4.8	0.8
1999–2000		9.6	10.7	10.2	10.9	6.0	12.9	14.2	12.6	24.4	10.3	8.0
2000–2001		7.4	6.0	4.9	6.3	12.3	-1.1	-1.1	8.8	-9.2	-2.7	-1.2
2001–2002		-1.2	0.3	-3.4	1.5	-6.6	1.9	3.2	3.1	9.1	0.8	-3.1
2002–2003		-0.6	-0.3	-12.8	3.9	-2.0	13.1	16.0	14.6	27.6	11.3	2.2
2003–2004		1.6	1.2	4.5	0.3	2.7	12.4	11.6	13.6	19.4	6.2	15.5
SEASONALLY ADJUSTED (\$ MILLION)												
2002–2003												
March	<b>-4,967</b>	37,417	29,136	5,979	23,149	8,290	-42,385	-34,033	-10,298	-7,709	-16,044	-8,353
June	<b>-7,227</b>	35,629	28,273	5,539	22,724	7,336	-42,856	-34,789	-10,716	-8,437	-15,625	-8,058
2003–2004												
September	<b>-7,921</b>	36,173	28,230	5,644	22,586	7,943	-44,094	-35,117	-10,886	-8,636	-15,595	-8,977
December	<b>-8,148</b>	37,655	28,955	6,156	22,800	8,699	-45,802	-36,262	-11,401	-9,148	-15,713	-9,540
March	<b>-10,778</b>	37,808	29,457	7,005	22,452	8,351	-48,585	-38,776	-12,054	-9,683	-17,039	-9,809
June	<b>-10,439</b>	39,004	30,610	7,814	22,796	8,394	-49,443	-39,756	-12,510	-10,262	-16,985	-9,687
2004–2005												
September	<b>-12,473</b>	37,581	29,334	7,416	21,918	8,246	-50,054	-40,479	-12,619	-10,547	-17,313	-9,575
December	<b>-13,924</b>	38,458	30,058	6,905	23,153	8,401	-52,382	-42,201	-12,910	-11,402	-17,890	-10,180
March	<b>-14,613</b>	38,834	30,087	6,585	23,502	8,747	-53,447	-43,064	-13,694	-11,370	-18,000	-10,383
PERCENTAGE CHANGE FROM PREVIOUS QUARTER												
2003–2004												
March	na	0.4	1.7	13.8	-1.5	-4.0	6.1	6.9	5.7	5.8	8.4	2.8
June		3.2	3.9	11.5	1.5	0.5	1.8	2.5	3.8	6.0	-0.3	-1.2
2004–2005												
September	na	-3.6	-4.2	-5.1	-3.9	-1.8	1.2	1.8	0.9	2.8	1.9	-1.2
December		2.3	2.5	-6.9	5.6	1.9	4.7	4.3	2.3	8.1	3.3	6.3
March		1.0	0.1	-4.6	1.5	4.1	2.0	2.0	6.1	-0.3	0.6	2.0

Source: Balance of Payments and International Investment Position, Australia, cat. no. 5302.0.



TABLE 2.4 INTERNATIONAL TRADE IN GOODS AND SERVICES

Period	Balance On goods and services	Credits					Debits					
		Total goods and services	Total goods	Rural goods(a)	Non- rural and other goods	Services	Total goods and services	Total goods	Consu- mption goods	Capital goods	Interme- diate and other goods	Services
ANNUAL (\$ MILLION)(b)												
1995-1996	<b>-1,983</b>	99,095	76,146	19,588	56,558	22,949	-101,078	-77,729	-19,860	-19,183	-38,686	-23,349
1996-1997	<b>1,570</b>	105,160	80,934	21,045	59,889	24,226	-103,590	-79,438	-21,293	-18,884	-39,261	-24,152
1997-1998	<b>-4,738</b>	113,744	88,538	22,130	66,408	25,206	-118,482	-92,084	-25,899	-21,168	-45,017	-26,398
1998-1999	<b>-14,431</b>	112,025	85,783	21,862	63,921	26,242	-126,456	-98,430	-28,041	-23,058	-47,331	-28,026
1999-2000	<b>-14,589</b>	126,222	97,665	23,617	74,048	28,557	-140,811	-110,810	-30,781	-26,895	-53,134	-30,001
2000-2001	<b>558</b>	153,763	120,216	29,164	91,052	33,547	-153,205	-120,524	-35,775	-25,739	-59,010	-32,681
2001-2002	<b>-1,373</b>	153,200	120,950	30,085	90,865	32,250	-154,573	-121,942	-37,422	-27,208	-57,312	-32,631
2002-2003	<b>-18,876</b>	148,293	115,800	25,484	90,316	32,493	-167,169	-134,278	-41,228	-31,554	-61,496	-32,891
2003-2004	<b>-23,777</b>	143,484	109,489	24,560	84,944	33,980	-167,261	-133,026	-42,916	-32,118	-57,992	-34,235
PERCENTAGE CHANGE FROM PREVIOUS YEAR												
1995-1996	na	13.1	13.5	13.1	13.6	11.7	3.5	3.2	2.3	3.5	3.6	4.5
1996-1997		6.1	6.3	7.4	5.9	5.6	2.5	2.2	7.2	-1.6	1.5	3.4
1997-1998		8.2	9.4	5.2	10.9	4.0	14.4	15.9	21.6	12.1	14.7	9.3
1998-1999		-1.5	-3.1	-1.2	-3.7	4.1	6.7	6.9	8.3	8.9	5.1	6.2
1999-2000		12.7	13.9	8.0	15.8	8.8	11.4	12.6	9.8	16.6	12.3	7.0
2000-2001		21.8	23.1	23.5	23.0	17.5	8.8	8.8	16.2	-4.3	11.1	8.9
2001-2002		-0.4	0.6	3.2	-0.2	-3.9	0.9	1.2	4.6	5.7	-2.9	-0.2
2002-2003		-3.2	-4.3	-15.3	-0.6	0.8	8.1	10.1	10.2	16.0	7.3	0.8
2003-2004		-3.2	-5.4	-3.6	-5.9	4.6	0.1	-0.9	4.1	1.8	-5.7	4.1
SEASONALLY ADJUSTED (\$ MILLION)(c)												
2003-2004												
February	<b>-1,852</b>	11,617	8,810	2,119	6,691	2,807	-13,469	-10,645	-3,345	-2,486	-4,814	-2,824
March	<b>-2,055</b>	11,771	8,936	2,047	6,889	2,835	-13,826	-10,931	-3,566	-2,613	-4,752	-2,895
April	<b>-1,870</b>	12,558	9,644	2,226	7,418	2,914	-14,428	-11,510	-3,827	-2,658	-5,025	-2,918
May	<b>-2,013</b>	12,716	9,895	2,415	7,480	2,821	-14,729	-11,811	-3,813	-2,819	-5,179	-2,918
June	<b>-1,679</b>	13,504	10,642	2,673	7,969	2,862	-15,183	-12,231	-3,949	-3,039	-5,243	-2,952
2004-2005												
July	<b>-2,451</b>	12,971	10,097	2,411	7,686	2,874	-15,422	-12,501	-3,853	-3,196	-5,452	-2,921
August	<b>-2,002</b>	12,943	10,083	2,339	7,744	2,860	-14,945	-11,973	-3,756	-2,894	-5,323	-2,972
September	<b>-2,125</b>	13,193	10,358	2,292	8,066	2,835	-15,318	-12,302	-3,863	-2,883	-5,556	-3,016
October	<b>-2,305</b>	13,046	10,189	2,129	8,060	2,857	-15,351	-12,344	-3,823	-3,072	-5,449	-3,007
November	<b>-2,724</b>	12,995	10,075	2,095	7,980	2,920	-15,719	-12,660	-3,871	-3,115	-5,674	-3,059
December	<b>-2,474</b>	13,221	10,288	2,042	8,246	2,933	-15,695	-12,510	-3,869	-3,026	-5,615	-3,185
January	<b>-2,308</b>	13,470	10,420	2,003	8,417	3,050	-15,778	-12,590	-4,216	-2,810	-5,564	-3,188
February	<b>-2,250</b>	13,426	10,336	2,069	8,267	3,090	-15,676	-12,545	-4,022	-3,018	-5,505	-3,131
March	<b>-2,635</b>	13,352	10,234	1,953	8,281	3,118	-15,987	-12,934	-4,025	-2,867	-6,042	-3,053
April	<b>-1,325</b>	14,595	11,540	2,092	9,448	3,055	-15,920	-12,815	-3,974	-3,120	-5,721	-3,105
PERCENTAGE CHANGE FROM PREVIOUS MONTH												
2003-2004												
February	na	-2.1	-2.2	-0.1	-2.8	-1.9	-2.9	-3.5	-7.7	-9.2	3.0	-0.6
March		1.3	1.4	-3.4	3.0	1.0	2.7	2.7	6.6	5.1	-1.3	2.5
April		6.7	7.9	8.7	7.7	2.8	4.4	5.3	7.3	1.7	5.7	0.8
May		1.3	2.6	8.5	0.8	-3.2	2.1	2.6	-0.4	6.1	3.1	0.0
June		6.2	7.5	10.7	6.5	1.5	3.1	3.6	3.6	7.8	1.2	1.2
2004-2005												
July		-3.9	-5.1	-9.8	-3.6	0.4	1.6	2.2	-2.4	5.2	4.0	-1.1
August		-0.2	-0.1	-3.0	0.8	-0.5	-3.1	-4.2	-2.5	-9.4	-2.4	1.7
September		1.9	2.7	-2.0	4.2	-0.9	2.5	2.7	2.8	-0.4	4.4	1.5
October		-1.1	-1.6	-7.1	-0.1	0.8	0.2	0.3	-1.0	6.6	-1.9	-0.3
November		-0.4	-1.1	-1.6	-1.0	2.2	2.4	2.6	1.3	1.4	4.1	1.7
December		1.7	2.1	-2.5	3.3	0.4	-0.2	-1.2	-0.1	-2.9	-1.0	4.1
January		1.9	1.3	-1.9	2.1	4.0	0.5	0.6	9.0	-7.1	-0.9	0.1
February		-0.3	-0.8	3.3	-1.8	1.3	-0.6	-0.4	-4.6	7.4	-1.1	-1.8
March		-0.6	-1.0	-5.6	0.2	0.9	2.0	3.1	0.1	-5.0	9.8	-2.5
April		9.3	12.8	7.1	14.1	-2.0	-0.4	-0.9	-1.3	8.8	-5.3	1.7

(a) For all time periods, estimates for sugar, sugar preparations and honey are included in Other non-rural.

(b) The estimates for goods and services are not necessarily consistent with the corresponding quarterly estimates, shown in table 2.1 obtained from *Balance of Payments and International Investment Position, Australia*, (cat. no. 5302.0) due to data revisions to the original monthly data not feeding into the quarterly original series until the next quarterly release of *Balance of Payments and International Investment Position, Australia*, (cat. no. 5302.0).

(c) In addition to the differences outlined in footnote (b), the monthly seasonally adjusted estimates for goods and services are not necessarily consistent with the corresponding quarterly seasonally adjusted estimates, shown in table 2.1 obtained from *Balance of Payments and International Investment Position, Australia*, (cat. no. 5302.0), because of the independent seasonal adjustment of the monthly and quarterly data.

Source: *International Trade in Goods and Services, Australia*, cat. no. 5368.0.

TABLE 2.5 GOODS CREDITS BY COMMODITY GROUP

Period	Total goods	Rural goods					Manufacturing			
		Total rural goods	Meat and meat preparations	Cereal grains and cereal preparations	Wool and sheep-skins	Other rural(a)	Total manufacturing	Machinery	Transport equipment	Manufactures n.e.s.
ANNUAL (\$MILLION)(a)										
1995-1996	<b>76,146</b>	19,588	3,292	4,926	3,664	7,706	18,374	7,119	2,500	8,755
1996-1997	<b>80,934</b>	21,045	2,957	5,954	3,744	8,390	19,758	7,001	3,649	9,108
1997-1998	<b>88,538</b>	22,130	3,731	5,094	4,020	9,285	20,795	7,549	3,412	9,834
1998-1999	<b>85,783</b>	21,862	4,008	5,046	2,583	10,225	20,185	6,569	3,343	10,273
1999-2000	<b>97,665</b>	23,617	4,467	4,941	2,963	11,246	23,269	7,133	4,597	11,539
2000-2001	<b>120,216</b>	29,164	5,796	5,937	3,897	13,534	27,368	8,797	5,041	13,530
2001-2002	<b>120,950</b>	30,085	6,246	6,481	3,687	13,671	27,443	7,999	5,686	13,758
2002-2003	<b>115,800</b>	25,484	5,655	4,487	3,545	11,797	27,120	7,362	6,273	13,485
2003-2004	<b>109,489</b>	24,560	5,758	5,094	2,778	10,930	25,270	6,839	5,155	13,276
MONTHLY ORIGINAL (\$MILLION)(a)										
2003-2004										
February	<b>8,314</b>	2,090	463	606	219	802	1,990	515	431	1,044
March	<b>9,236</b>	2,139	511	462	271	895	2,156	574	434	1,148
April	<b>9,401</b>	2,202	481	604	248	869	1,994	553	392	1,049
May	<b>10,149</b>	2,519	617	561	272	1,069	2,208	603	427	1,178
June	<b>10,582</b>	2,607	612	589	275	1,131	2,290	631	432	1,227
2004-2005										
July	<b>10,129</b>	2,379	557	611	241	970	2,170	628	411	1,131
August	<b>10,413</b>	2,300	546	491	187	1,076	2,149	618	369	1,162
September	<b>10,567</b>	2,293	600	512	268	913	2,286	648	414	1,224
October	<b>10,789</b>	2,251	627	434	266	924	2,305	627	449	1,229
November	<b>10,112</b>	2,123	597	437	244	845	2,170	635	368	1,167
December	<b>10,768</b>	2,154	595	382	267	910	2,462	743	477	1,242
January	<b>9,264</b>	1,717	361	499	139	718	1,565	453	217	895
February	<b>9,410</b>	2,024	539	463	231	791	2,023	572	356	1,095
March	<b>10,380</b>	2,032	628	365	246	793	2,253	635	426	1,192
April	<b>11,428</b>	2,116	615	374	237	890	2,385	625	545	1,215
Minerals and metals										
Period	Total minerals and metals	Metal ores and minerals	Coal, coke and briquettes	Other mineral fuels	Other metals (excl. gold)	Other non-rural(b)	Total other goods(c)			
ANNUAL (\$ MILLION)(a)										
1995-1996	27,895	9,088	7,843	4,165	6,799	3,752	6,537			
1996-1997	28,620	9,407	8,005	5,154	6,054	3,956	7,555			
1997-1998	32,915	10,835	9,586	5,309	7,185	4,731	7,967			
1998-1999	31,770	11,037	9,288	4,461	6,984	4,506	7,460			
1999-2000	37,988	11,760	8,336	9,082	8,810	5,236	7,555			
2000-2001	49,659	15,205	10,844	13,464	10,146	6,615	7,410			
2001-2002	48,794	14,774	13,430	10,940	9,650	7,009	7,619			
2002-2003	46,270	14,523	11,987	11,049	8,711	8,234	8,692			
2003-2004	42,414	14,888	11,001	8,766	7,759	9,286	7,974			
MONTHLY ORIGINAL (\$ MILLION)(a)										
2003-2004										
February	2,990	1,016	761	631	582	628	616			
March	3,630	1,304	843	748	735	791	520			
April	3,647	1,235	1,059	648	705	807	751			
May	4,064	1,492	1,193	609	770	805	553			
June	4,177	1,518	1,180	710	769	930	578			
2004-2005										
July	4,162	1,419	1,163	895	685	787	631			
August	4,498	1,528	1,382	882	706	907	559			
September	4,399	1,488	1,203	956	752	922	667			
October	4,598	1,561	1,325	999	713	1,002	633			
November	4,338	1,460	1,216	941	721	839	642			
December	4,466	1,625	1,325	822	694	936	750			
January	4,458	1,456	1,357	892	753	811	713			
February	3,945	1,241	1,242	841	621	819	599			
March	4,551	1,643	1,249	926	733	950	594			
April	5,493	1,931	1,684	1,015	863	822	612			

(a) The estimates for goods are not necessarily consistent with the corresponding quarterly estimates, shown in table 2.4 obtained from *Balance of Payments and International Investment Position, Australia*, (cat. no. 5302.0) due to data revisions to the original monthly data not feeding into the quarterly original series until the next quarterly release of *Balance of Payments and International Investment Position, Australia*, (cat. no. 5302.0).

(b) For all time periods, estimates for sugar, sugar preparations and honey are included in Other non-rural.

(c) Includes Goods for processing; Repairs on goods; Goods procured in ports by carriers; and Non-monetary gold.

Source: *International Trade in Goods and Services, Australia*, cat. no. 5368.0.

TABLE 2.6 GOODS DEBITS BY COMMODITY GROUP

Period	Consumption goods							Capital goods				
	Total goods	Food and	Non-	Textiles, clothing and footwear	Toys, books and leisure goods	Other consumption goods(a)	Total capital goods	Machinery and	Industrial transport equipment n.e.s.	ADP equipment	Other capital goods(b)	
		Total consumption goods	beverages mainly for consumption					industrial transport equipment				and equipment
ORIGINAL (\$ MILLION)(c)												
1995-1996	-77,729	-19,860	-2,760	-4,436	-2,726	-2,534	-7,404	-19,183	-8,326	-3,593	-2,214	-5,050
1996-1997	-79,438	-21,293	-2,879	-5,143	-2,880	-2,567	-7,824	-18,884	-8,020	-3,719	-2,178	-4,967
1997-1998	-92,084	-25,899	-3,282	-7,102	-3,456	-2,956	-9,103	-21,168	-8,862	-4,345	-2,560	-5,401
1998-1999	-98,430	-28,041	-3,606	-7,231	-3,739	-3,184	-10,281	-23,058	-9,226	-4,496	-2,863	-6,473
1999-2000	-110,810	-30,781	-3,943	-7,735	-4,232	-3,238	-11,633	-26,895	-8,912	-4,912	-4,181	-8,890
2000-2001	-120,524	-35,775	-4,483	-9,627	-4,811	-3,359	-13,495	-25,739	-8,876	-5,260	-2,940	-8,663
2001-2002	-121,942	-37,422	-4,687	-9,930	-4,849	-3,494	-14,462	-27,208	-9,502	-5,055	-3,613	-9,038
2002-2003	-134,278	-41,228	-5,067	-11,302	-5,237	-3,740	-15,882	-31,554	-11,007	-4,908	-3,881	-11,758
2003-2004	-133,026	-42,916	-5,167	-12,326	-5,078	-3,593	-16,752	-32,118	-11,064	-5,138	-4,144	-11,772
ORIGINAL (\$ MILLION)(c)												
2003-2004												
February	-9,589	-3,092	-368	-920	-375	-217	-1,212	-2,041	-779	-332	-292	-638
March	-11,529	-3,684	-436	-1,060	-481	-261	-1,446	-2,681	-899	-477	-362	-943
April	-10,986	-3,486	-408	-1,014	-430	-246	-1,388	-2,484	-863	-456	-351	-814
May	-11,166	-3,459	-420	-1,059	-360	-276	-1,344	-2,704	-909	-498	-413	-884
June	-12,728	-3,791	-437	-1,176	-403	-326	-1,449	-3,661	-1,090	-621	-467	-1,483
2004-2005												
July	-12,462	-3,991	-450	-1,074	-530	-310	-1,627	-3,237	-1,043	-479	-451	-1,264
August	-12,345	-3,940	-473	-903	-549	-339	-1,676	-2,949	-1,149	-438	-377	-985
September	-13,121	-4,369	-490	-1,118	-531	-396	-1,834	-3,023	-1,189	-498	-437	-899
October	-12,918	-4,188	-529	-1,017	-494	-418	-1,730	-3,087	-1,114	-435	-394	-1,144
November	-13,519	-4,277	-535	-1,054	-486	-403	-1,799	-3,370	-1,237	-468	-447	-1,218
December	-12,668	-3,804	-529	-1,103	-364	-278	-1,530	-3,170	-1,249	-474	-376	-1,071
January	-11,267	-3,717	-479	-1,150	-574	-231	-1,283	-2,415	-1,027	-369	-408	-611
February	-11,274	-3,712	-421	-989	-571	-251	-1,480	-2,478	-1,041	-379	-331	-727
March	-12,649	-3,701	-470	-1,069	-429	-244	-1,489	-2,896	-1,049	-528	-412	-907
April	-12,707	-3,881	-480	-1,209	-482	-256	-1,454	-2,832	-1,056	-494	-433	-849
Intermediate and other merchandise goods												
Period	Total intermediate and other merchandise goods	Fuels and lubricants	Parts for transport equipment	Parts for ADP equipment	Other parts for capital goods	Organic and inorganic chemicals	Textile and fabric yarn	Plastics	Processed industrial supplies n.e.s.	Other(d)	Other goods(e)	
ORIGINAL (\$ MILLION)(c)												
1995-1996	-36,964	-4,163	-4,600	-1,857	-6,393	-2,754	-1,922	-1,685	-8,398	-5,192	-1,722	
1996-1997	-37,028	-5,004	-4,609	-1,759	-6,507	-2,743	-1,817	-1,577	-8,212	-4,800	-2,233	
1997-1998	-40,454	-4,276	-5,346	-1,993	-7,193	-2,814	-2,005	-1,814	-9,431	-5,582	-4,563	
1998-1999	-43,293	-4,428	-6,085	-1,944	-7,692	-3,139	-2,006	-1,889	-10,140	-5,970	-4,038	
1999-2000	-49,073	-7,450	-6,874	-1,936	-8,008	-3,572	-1,987	-2,037	-10,772	-6,437	-4,061	
2000-2001	-54,651	-10,358	-7,089	-2,255	-9,072	-3,777	-1,863	-2,193	-11,251	-6,793	-4,359	
2001-2002	-52,172	-8,823	-6,827	-2,159	-8,216	-3,447	-1,830	-2,182	-11,441	-7,247	-5,140	
2002-2003	-55,863	-10,393	-7,258	-2,011	-8,605	-3,089	-1,839	-2,478	-12,238	-7,952	-5,633	
2003-2004	-52,866	-9,917	-6,548	-1,812	-8,553	-3,048	-1,576	-2,177	-12,029	-7,206	-5,126	
ORIGINAL (\$ MILLION)(c)												
2003-2004												
February	-4,112	-866	-466	-132	-620	-218	-108	-164	-878	-660	-344	
March	-4,689	-930	-572	-163	-741	-274	-125	-192	-1,109	-583	-475	
April	-4,615	-1,021	-528	-129	-655	-279	-122	-183	-1,074	-624	-401	
May	-4,646	-1,022	-516	-156	-741	-268	-128	-186	-1,053	-576	-357	
June	-4,808	-942	-569	-186	-853	-291	-144	-185	-1,080	-558	-468	
2004-2005												
July	-4,838	-1,043	-576	-166	-752	-302	-143	-186	-1,076	-594	-396	
August	-4,972	-1,012	-568	-155	-841	-254	-146	-193	-1,167	-636	-484	
September	-5,260	-1,203	-596	-162	-847	-276	-133	-206	-1,140	-697	-469	
October	-5,224	-1,275	-571	-138	-782	-298	-129	-209	-1,170	-652	-419	
November	-5,443	-1,293	-615	-149	-884	-259	-131	-228	-1,220	-664	-429	
December	-5,261	-1,330	-545	-151	-796	-312	-105	-209	-1,175	-638	-433	
January	-4,764	-956	-555	-125	-697	-292	-114	-212	-1,148	-665	-371	
February	-4,742	-969	-526	-120	-722	-332	-108	-201	-1,115	-649	-342	
March	-5,595	-1,394	-632	-152	-819	-366	-107	-208	-1,209	-708	-457	
April	-5,591	-1,372	-634	-150	-755	-318	-107	-201	-1,284	-770	-403	

(a) Includes Consumption goods n.e.s and Household electrical items.

(b) Includes Capital goods n.e.s; Telecommunications equipment and Civil aircraft.

(c) The estimates for goods are not necessarily consistent with the corresponding quarterly estimates, shown in table 2.1 obtained from *Balance of Payments and International Investment Position, Australia*, (cat. no. 5302.0) due to data revisions to the original monthly data not feeding into the quarterly original series until the next quarterly release of *Balance of Payments and International Investment Position, Australia*, (cat. no. 5302.0).

(d) Includes Other merchandise goods; Food and beverages, mainly for industry; Primary industrial supplies n.e.s; Paper and paperboard; and Iron and steel.

(e) Includes Goods for processing; Repairs on goods; Goods procured in ports by carriers; and Non-monetary gold.

(f) ADP, Automated Data Processing.

Source: *International Trade in Goods and Services, Australia*, cat. no. 5368.0.

## SERVICES, Trend

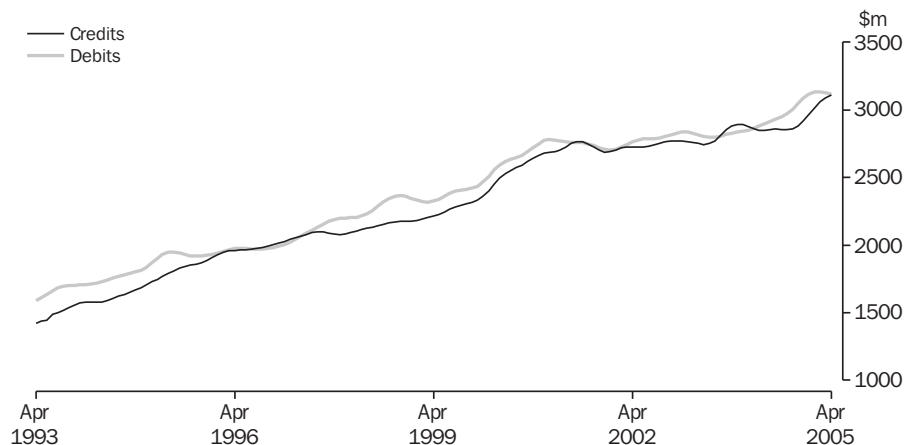

Source: *International Trade in Goods and Services, Australia*, cat. no. 5368.0.

TABLE 2.7 SERVICES

Period	Credits						Debits				
	Net services	Total services	Freight	Other transportation	Travel	Other services	Total services	Freight	Other transportation	Travel	Other services
ORIGINAL (\$ MILLION)(a)											
1995-1996	-400	22,949	1,221	5,305	11,252	5,171	-23,349	-4,405	-4,083	-6,988	-7,873
1996-1997	74	24,226	951	5,697	11,756	5,822	-24,152	-4,373	-4,066	-7,769	-7,944
1997-1998	-1,192	25,206	1,061	5,550	11,540	7,055	-26,398	-5,013	-4,097	-8,372	-8,916
1998-1999	-1,784	26,242	1,199	5,604	11,944	7,495	-28,026	-5,009	-4,358	-9,044	-9,615
1999-2000	-1,444	28,557	1,017	5,848	13,139	8,553	-30,001	-5,257	-4,761	-9,836	-10,147
2000-2001	866	33,547	1,038	7,024	15,507	9,978	-32,681	-5,991	-5,361	-11,072	-10,257
2001-2002	-381	32,250	1,001	6,664	15,645	8,940	-32,631	-5,626	-5,150	-10,918	-10,937
2002-2003	-398	32,493	920	6,538	15,452	9,583	-32,891	-5,808	-5,152	-11,012	-10,919
2003-2004	-255	33,980	830	6,772	17,108	9,270	-34,235	-6,056	-5,578	-12,136	-10,465
MONTHLY ORIGINAL (\$ MILLION)(a)											
2003-2004											
February	1,090	3,633	63	571	2,253	746	-2,543	-435	-396	-874	-838
March	15	2,778	63	574	1,388	753	-2,763	-548	-454	-926	-835
April	-147	2,715	74	576	1,282	783	-2,862	-535	-483	-1,025	-819
May	-375	2,436	74	549	1,029	784	-2,811	-532	-485	-975	-819
June	-388	2,582	73	554	1,169	786	-2,970	-555	-535	-1,032	-848
2004-2005											
July	364	3,424	70	603	2,009	742	-3,060	-570	-501	-1,175	-814
August	-332	2,678	70	603	1,263	742	-3,010	-603	-468	-1,058	-881
September	-805	2,461	70	562	1,080	749	-3,266	-661	-541	-1,233	-831
October	-406	2,783	68	616	1,272	827	-3,189	-645	-461	-1,214	-869
November	-203	2,804	68	625	1,279	832	-3,007	-693	-436	-1,010	-868
December	-296	2,885	68	660	1,330	827	-3,181	-682	-516	-1,102	-881
January	211	3,495	64	706	1,940	785	-3,284	-633	-489	-1,353	-809
February	1,115	3,843	64	677	2,323	779	-2,728	-582	-410	-929	-807
March	137	3,018	65	683	1,479	791	-2,881	-605	-454	-998	-824
April	-190	2,870	64	629	1,343	834	-3,060	-641	-490	-1,114	-815

(a) The estimates for goods and services are not necessarily consistent with the corresponding quarterly estimates, shown in table 2.1 obtained from *Balance of Payments and International Investment Position, Australia*, (cat. no. 5302.0) due to data revisions to the original monthly data not feeding into the quarterly original series until the next quarterly release of *Balance of Payments and International Investment Position, Australia*, (cat. no. 5302.0).

Source: *International Trade in Goods and Services, Australia*, cat. no. 5368.0.

TABLE 2.8 INVESTMENT INCOME

Period	Net investment income	Credits				Debits			
		Total	Direct	Portfolio	Other	Total	Direct	Portfolio	Other
ANNUAL (\$ MILLION)									
1995-1996	<b>-19,685</b>	6,530	4,075	1,577	878	-26,215	-11,206	-12,753	-2,256
1996-1997	<b>-19,290</b>	7,885	4,956	1,751	1,178	-27,175	-11,910	-13,158	-2,107
1997-1998	<b>-18,046</b>	9,637	5,974	2,112	1,551	-27,683	-11,894	-13,560	-2,229
1998-1999	<b>-18,373</b>	9,491	5,777	2,348	1,366	-27,864	-12,236	-13,324	-2,304
1999-2000	<b>-18,112</b>	12,943	8,429	2,799	1,715	-31,055	-11,700	-15,897	-3,458
2000-2001	<b>-18,557</b>	15,366	9,651	3,646	2,069	-33,923	-12,860	-17,063	-4,000
2001-2002	<b>-19,006</b>	14,770	9,084	4,106	1,580	-33,776	-13,144	-17,381	-3,251
2002-2003	<b>-21,034</b>	14,431	8,770	4,181	1,480	-35,465	-16,801	-15,753	-2,911
2003-2004	<b>-22,788</b>	15,184	9,217	4,453	1,514	-37,972	-17,635	-18,271	-2,066
QUARTERLY ORIGINAL (\$ MILLION)									
2002-2003									
March	<b>-5,521</b>	3,484	2,136	993	355	-9,005	-4,268	-4,056	-681
June	<b>-5,286</b>	3,732	2,301	1,135	296	-9,018	-4,756	-3,654	-608
2003-2004									
September	<b>-5,609</b>	3,508	2,148	1,025	335	-9,117	-4,412	-4,206	-499
December	<b>-5,355</b>	3,695	2,302	1,052	341	-9,050	-4,361	-4,209	-480
March	<b>-5,866</b>	3,788	2,333	1,059	396	-9,654	-4,355	-4,786	-513
June	<b>-6,239</b>	4,202	2,443	1,317	442	-10,441	-4,800	-5,067	-574
2004-2005									
September	<b>-7,834</b>	4,322	2,498	1,307	517	-12,156	-5,724	-5,889	-543
December	<b>-7,698</b>	4,727	3,009	1,320	398	-12,425	-6,757	-5,056	-612
March	<b>-8,059</b>	4,612	2,923	1,327	362	-12,671	-6,021	-6,125	-525

Source: Balance of Payments and International Investment Position, Australia, cat. no. 5302.0.

TABLE 2.9 INTERNATIONAL INVESTMENT POSITION

Period	Net international investment position			Foreign assets			Foreign liabilities		
	Total	Equity	Debt	Total	Equity	Debt	Total	Equity	Debt
ANNUAL (\$ MILLION)									
1995-1996	<b>275,311</b>	81,439	193,872	<b>-193,387</b>	-111,726	-81,661	<b>468,698</b>	193,165	275,533
1996-1997	<b>290,156</b>	81,528	208,628	<b>-229,768</b>	-135,550	-94,218	<b>519,924</b>	217,078	302,846
1997-1998	<b>296,938</b>	69,156	227,782	<b>-299,528</b>	-180,339	-119,189	<b>596,466</b>	249,495	346,971
1998-1999	<b>321,655</b>	90,967	230,689	<b>-325,163</b>	-196,013	-129,150	<b>646,818</b>	286,979	359,839
1999-2000	<b>328,770</b>	56,131	272,639	<b>-426,176</b>	-281,990	-144,186	<b>754,946</b>	338,121	416,825
2000-2001	<b>366,408</b>	63,835	302,573	<b>-488,144</b>	-294,304	-193,840	<b>854,552</b>	358,139	496,413
2001-2002	<b>398,377</b>	75,178	323,199	<b>-483,361</b>	-277,999	-205,363	<b>881,738</b>	353,176	528,562
2002-2003	<b>450,778</b>	93,588	357,190	<b>-491,378</b>	-269,533	-221,845	<b>942,156</b>	363,121	579,035
2003-2004	<b>500,785</b>	105,211	395,573	<b>-585,462</b>	-325,638	-259,823	<b>1,086,246</b>	430,849	655,397
QUARTERLY ORIGINAL (\$ MILLION)									
2002-2003									
March	<b>440,184</b>	85,104	355,080	<b>-475,191</b>	-265,536	-209,654	<b>915,375</b>	350,640	564,735
June	<b>450,778</b>	93,588	357,190	<b>-491,378</b>	-269,533	-221,845	<b>942,156</b>	363,121	579,035
2003-2004									
September	<b>460,212</b>	101,694	358,517	<b>-507,610</b>	-280,787	-226,823	<b>967,821</b>	382,481	585,341
December	<b>477,429</b>	107,479	369,949	<b>-532,755</b>	-295,126	-237,630	<b>1,010,184</b>	402,605	607,579
March	<b>488,374</b>	109,379	378,995	<b>-550,592</b>	-304,393	-246,199	<b>1,038,966</b>	413,772	625,193
June	<b>500,785</b>	105,211	395,573	<b>-585,462</b>	-325,638	-259,823	<b>1,086,246</b>	430,849	655,397
2004-2005									
September	<b>523,084</b>	115,091	407,992	<b>-575,281</b>	-318,644	-256,637	<b>1,098,365</b>	433,735	664,630
December	<b>541,204</b>	119,821	421,383	<b>-637,255</b>	-363,588	-273,668	<b>1,178,459</b>	483,409	695,050
March	<b>554,698</b>	130,013	424,685	<b>-625,119</b>	-359,873	-265,246	<b>1,179,817</b>	489,886	689,932

Source: Balance of Payments and International Investment Position, Australia, cat. no. 5302.0.

TABLE 2.10 INTERNATIONAL INVESTMENT POSITION BY TYPE OF INVESTMENT

<i>Foreign investment in Australia</i>						
<i>Period</i>	<b>Total</b>	<i>Direct investment</i>	<i>Portfolio investment</i>	<i>Financial derivatives</i>	<i>Other investment</i>	
ANNUAL (\$ MILLION)						
1995-1996	<b>461,302</b>	140,001	255,191	9,551	56,559	
1996-1997	<b>511,700</b>	150,827	289,182	10,221	61,470	
1997-1998	<b>587,231</b>	162,371	332,038	15,040	77,783	
1998-1999	<b>635,014</b>	174,478	348,145	17,826	94,565	
1999-2000	<b>739,425</b>	196,186	419,867	21,433	101,939	
2000-2001	<b>833,118</b>	205,333	483,345	23,593	120,847	
2001-2002	<b>863,065</b>	215,942	486,110	32,096	128,917	
2002-2003	<b>916,300</b>	237,232	493,328	45,251	140,490	
2003-2004	<b>1,059,039</b>	255,895	622,226	38,382	142,534	
QUARTERLY ORIGINAL (\$ MILLION)						
2002-2003						
March	<b>892,690</b>	236,210	480,505	39,916	136,059	
June	<b>916,300</b>	237,232	493,328	45,251	140,490	
2003-2004						
September	<b>940,885</b>	243,535	520,747	42,087	134,516	
December	<b>985,212</b>	249,228	547,425	48,779	139,780	
March	<b>1,014,025</b>	248,996	576,629	45,910	142,489	
June	<b>1,059,039</b>	255,895	622,226	38,382	142,534	
2004-2005						
September	<b>1,071,518</b>	256,293	645,997	36,394	132,833	
December	<b>1,151,055</b>	325,584	634,168	49,100	142,203	
March	<b>1,151,991</b>	324,340	643,293	40,198	144,159	
<i>Australian investment abroad</i>						
<i>Period</i>	<b>Total</b>	<i>Direct investment</i>	<i>Portfolio investment</i>	<i>Financial derivatives</i>	<i>Other investment</i>	<i>Reserve assets</i>
ANNUAL (\$ MILLION)						
1995-1996	<b>-185,991</b>	-74,156	-49,560	-10,179	-33,036	-19,060
1996-1997	<b>-221,545</b>	-88,999	-61,164	-9,265	-39,326	-22,791
1997-1998	<b>-290,293</b>	-125,580	-71,962	-14,357	-54,134	-24,260
1998-1999	<b>-313,359</b>	-129,465	-87,196	-15,529	-57,215	-23,954
1999-2000	<b>-410,656</b>	-178,304	-126,653	-18,659	-59,092	-27,948
2000-2001	<b>-466,710</b>	-187,177	-148,854	-23,804	-68,924	-37,951
2001-2002	<b>-464,688</b>	-161,229	-161,649	-30,250	-74,126	-37,435
2002-2003	<b>-465,523</b>	-152,622	-158,252	-40,505	-73,384	-40,760
2003-2004	<b>-558,254</b>	-183,934	-196,868	-39,777	-87,333	-50,342
QUARTERLY ORIGINAL (\$ MILLION)						
2002-2003						
March	<b>-452,506</b>	-159,175	-150,806	-37,167	-72,281	-33,077
June	<b>-465,523</b>	-152,622	-158,252	-40,505	-73,384	-40,760
2003-2004						
September	<b>-480,673</b>	-157,276	-164,793	-39,873	-76,768	-41,963
December	<b>-507,783</b>	-169,432	-170,995	-43,890	-79,133	-44,333
March	<b>-525,651</b>	-173,171	-181,992	-41,217	-81,285	-47,987
June	<b>-558,254</b>	-183,934	-196,868	-39,777	-87,333	-50,342
2004-2005						
September	<b>-548,434</b>	-181,105	-195,695	-34,880	-94,870	-41,884
December	<b>-609,851</b>	-215,080	-209,692	-48,417	-89,269	-47,394
March	<b>-597,293</b>	-209,303	-216,697	-41,236	-82,941	-47,116

Source: *Balance of Payments and International Investment Position, Australia*, cat. no. 5302.0.

## CURRENT ACCOUNT TO GDP

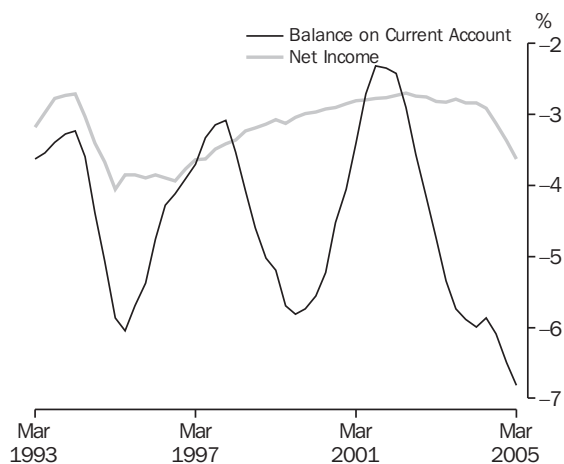

Source: Balance of Payments and International Investment Position, Australia, cat. no. 5302.0.

## NET FOREIGN DEBT TO GDP

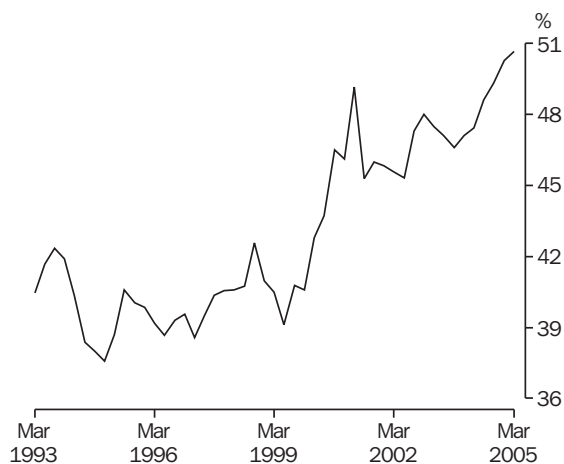

Source: Balance of Payments and International Investment Position, Australia, cat. no. 5302.0.

## INTERNATIONAL ACCOUNTS

TABLE 2.11 BALANCE OF PAYMENTS AND INTERNATIONAL INVESTMENT POSITION RATIOS(a)

Period	Current account	Ratios to GDP(b)			Ratios to goods and services credits			
		Goods and services		Income	Net international investment position			
		Credits	Debits		Net foreign equity	Net foreign debt		
						Net foreign equity	Net foreign debt	
ANNUAL (PER CENT)								
1995-1996	-4.3	19.8	-20.2	-3.9	16.2	38.7	-8.4	-11.5
1996-1997	-3.3	19.9	-19.6	-3.6	15.4	39.5	-7.1	-11.2
1997-1998	-4.1	20.3	-21.2	-3.2	12.4	40.7	-6.2	-9.7
1998-1999	-5.7	19.0	-21.4	-3.1	15.4	39.1	-7.0	-9.4
1999-2000	-5.2	20.2	-22.6	-2.9	9.0	43.7	-3.7	-10.6
2000-2001	-2.7	23.0	-22.9	-2.8	9.6	45.3	-2.6	-9.5
2001-2002	-2.9	21.5	-21.7	-2.7	10.5	45.3	-3.5	-8.9
2002-2003	-5.3	19.6	-22.0	-2.8	12.3	47.1	-6.4	-7.8
2003-2004	-5.8	17.7	-20.6	-2.9	13.0	48.7	-7.2	-8.7
QUARTERLY (PER CENT)								
2002-2003								
March	-4.7	20.3	-22.2	-2.8	11.4	47.5	-5.6	-8.0
June	-5.3	19.6	-22.0	-2.8	12.3	47.1	-6.4	-7.8
2003-2004								
September	-5.7	18.8	-21.7	-2.8	13.2	46.6	-6.7	-7.8
December	-5.9	17.9	-21.0	-2.8	13.7	47.1	-7.3	-8.1
March	-6.0	17.4	-20.5	-2.8	13.7	47.4	-7.5	-8.4
June	-5.9	17.6	-20.6	-2.9	12.9	48.6	-7.3	-8.7
2004-2005								
September	-6.1	17.9	-20.8	-3.1	13.9	49.3	-7.9	-9.1
December	-6.5	18.2	-21.3	-3.4	14.3	50.3	-8.7	-9.4
March	-6.8	18.7	-21.9	-3.6	15.5	50.6	-9.3	-9.7

(a) Derived from current price original data. The net international investment position ratios are derived from the net foreign liabilities at the end of the period and GDP for the year ended with that period. Other ratios use only data for the year ended with the period shown.

(b) For the latest reference period, GDP for the year ended with the previous quarter is used.

Source: Balance of Payments and International Investment Position, Australia, cat. no. 5302.0.

## EXPORT SHARES WITH SELECTED COUNTRIES AND COUNTRY GROUPS

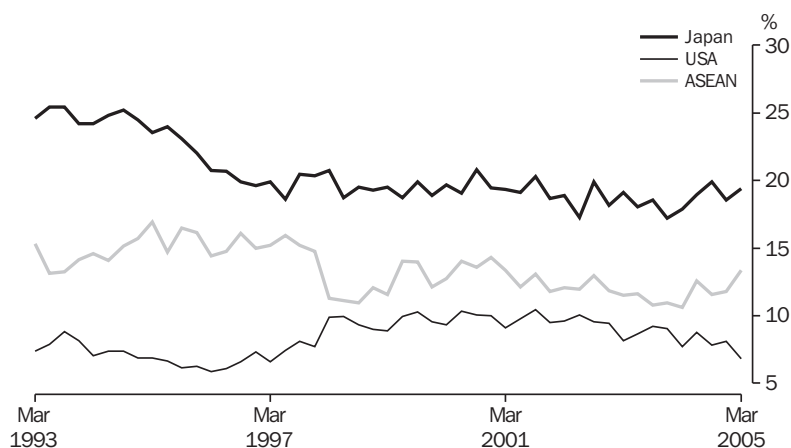

Source: *International Trade in Goods and Services, Australia*, cat. no. 5368.0.

**TABLE 2.12 MERCHANDISE TRADE BY SELECTED COUNTRIES AND COUNTRY GROUPS(a)**

Period	Association of South- East Asian Nations(b)	China	European Union(c)	Hong Kong	Japan	New Zealand	Republic of Korea	Taiwan	United States of America	Total
EXPORTS (\$ MILLION)										
1995-1996	11,739	3,781	8,464	3,052	16,429	5,609	6,615	3,452	4,619	<b>76,005</b>
1996-1997	12,273	3,584	8,171	3,105	15,377	6,214	7,134	3,620	5,526	<b>78,932</b>
1997-1998	11,514	3,872	10,236	4,138	17,580	5,662	6,397	4,180	7,794	<b>87,768</b>
1998-1999	10,416	3,948	11,629	3,071	16,566	5,838	6,320	4,203	7,984	<b>85,991</b>
1999-2000	12,867	4,966	12,039	3,211	18,822	6,739	7,615	4,696	9,602	<b>97,286</b>
2000-2001	15,929	6,841	13,955	3,909	23,495	6,882	9,206	5,894	11,652	<b>119,539</b>
2001-2002	14,807	7,816	14,486	3,996	22,796	7,669	9,818	4,828	12,008	<b>121,108</b>
2002-2003	13,855	8,803	16,038	3,214	21,727	8,127	9,116	4,310	10,365	<b>115,479</b>
2003-2004	12,273	9,935	12,951	2,754	19,821	8,094	8,490	3,705	9,481	<b>109,049</b>
IMPORTS (\$ MILLION)										
1995-1996	7,373	4,010	19,388	970	10,816	3,591	2,293	2,585	17,545	<b>77,792</b>
1996-1997	8,302	4,203	19,666	900	10,241	3,685	2,550	2,522	17,642	<b>78,998</b>
1997-1998	10,496	5,303	21,824	1,031	12,660	3,723	3,767	2,809	19,834	<b>90,684</b>
1998-1999	12,368	6,106	23,327	1,228	13,587	3,950	3,894	2,978	20,893	<b>97,611</b>
1999-2000	15,660	7,515	24,340	1,280	14,110	4,372	4,311	3,244	23,135	<b>110,078</b>
2000-2001	17,504	9,881	25,504	1,362	15,370	4,565	4,709	3,326	22,351	<b>118,317</b>
2001-2002	17,634	11,275	27,122	1,410	15,463	4,740	4,722	3,132	21,488	<b>119,649</b>
2002-2003	20,749	13,789	31,397	1,234	16,337	5,019	4,753	3,376	22,494	<b>133,129</b>
2003-2004	20,551	15,338	31,263	1,202	16,101	5,056	4,877	3,396	19,929	<b>130,997</b>
EXCESS OF EXPORTS(+) OR IMPORTS(-) (\$ MILLION)										
1995-1996	4,366	-229	-10,924	2,082	5,613	2,017	4,322	867	-12,926	<b>-1,787</b>
1996-1997	3,971	-619	-11,495	2,205	5,136	2,528	4,584	1,098	-12,116	<b>-66</b>
1997-1998	1,017	-1,431	-11,588	3,107	4,920	1,939	2,631	1,371	-12,040	<b>-2,917</b>
1998-1999	-1,951	-2,158	-11,697	1,843	2,979	1,888	2,426	1,224	-12,910	<b>-11,620</b>
1999-2000	-2,793	-2,549	-12,301	1,932	4,712	2,367	3,305	1,452	-13,532	<b>-12,792</b>
2000-2001	-1,575	-3,040	-11,549	2,547	8,125	2,318	4,497	2,567	-10,699	<b>1,222</b>
2001-2002	-2,827	-3,458	-12,636	2,586	7,333	2,929	5,096	1,697	-9,480	<b>1,460</b>
2002-2003	-6,894	-4,986	-15,359	1,981	5,390	3,108	4,363	934	-12,129	<b>-17,650</b>
2003-2004	-8,278	-5,403	-18,312	1,552	3,721	3,038	3,613	308	-10,448	<b>-21,947</b>
EXCESS OF EXPORTS(+) OR IMPORTS(-) (\$ MILLION)										
2002-2003										
March	-2,267	-1,045	-3,002	584	1,477	711	984	170	-2,817	<b>-4,061</b>
June	-1,621	-1,068	-3,853	357	669	820	811	141	-2,947	<b>-5,544</b>
2003-2004										
September	-2,124	-1,584	-3,955	441	855	832	824	3	-2,952	<b>-6,284</b>
December	-2,032	-1,470	-4,628	350	460	777	729	83	-2,357	<b>-6,138</b>
March	-2,281	-1,299	-4,726	403	881	650	1,140	101	-2,575	<b>-5,289</b>
June	-1,841	-1,050	-5,003	358	1,524	779	919	121	-2,564	<b>-4,237</b>
2004-2005										
September	-2,389	-2,256	-5,058	333	1,734	1,051	1,135	126	-3,174	<b>-6,848</b>
December	-2,906	-2,312	-5,399	368	1,408	1,093	1,046	153	-2,674	<b>-6,956</b>
March	-2,113	-1,676	-5,406	379	1,598	818	1,003	423	-3,018	<b>-5,947</b>

- (a) The exports and imports data presented in this table differ from those in tables 2.1 to 2.5 because they are recorded on an international trade basis rather than a balance of payments basis and are compiled from a different edition of the data.
- (b) The ten member nations of ASEAN are Brunei, Cambodia, Indonesia, Laos, Malaysia, Myanmar, Philippines, Singapore, Thailand and Viet Nam.
- (c) The fifteen Member States of the European Union (EU) are Austria, Belgium, Denmark, Finland, France, Germany, Greece, Ireland, Italy, Luxembourg, Netherlands, Portugal, Spain, Sweden, and the United Kingdom. Figures for Belgium and Luxembourg are presented as combined totals.

Source: *International Trade in Goods and Services, Australia*, cat. no. 5368.0.



TABLE 2.13 MERCHANDISE TRADE SHARES BY SELECTED COUNTRIES AND COUNTRY GROUPS(a)

Period	Association of South- East Asian Nations(b)	China	European Union(c)	Hong Kong	Japan	New Zealand	Republic of Korea	Taiwan	United States of America
ANNUAL EXPORTS (PER CENT)									
1995-1996	15.4	5.0	11.1	4.0	21.6	7.4	8.7	4.5	6.1
1996-1997	15.5	4.5	10.4	3.9	19.5	7.9	9.0	4.6	7.0
1997-1998	13.1	4.4	11.7	4.7	20.0	6.5	7.3	4.8	8.9
1998-1999	12.1	4.6	13.5	3.6	19.3	6.8	7.4	4.9	9.3
1999-2000	13.2	5.1	12.4	3.3	19.3	6.9	7.8	4.8	9.9
2000-2001	13.3	5.7	11.7	3.3	19.7	5.8	7.7	4.9	9.7
2001-2002	12.2	6.5	12.0	3.3	18.8	6.3	8.1	4.0	9.9
2002-2003	12.0	7.6	13.9	2.8	18.8	7.0	7.9	3.7	9.0
2003-2004	11.3	9.1	11.9	2.5	18.2	7.4	7.8	3.4	8.7
QUARTERLY EXPORTS (PER CENT)									
2002-2003									
March	11.5	7.7	16.2	3.0	19.1	6.8	7.4	3.5	8.2
June	11.6	8.1	14.8	2.5	18.0	7.7	7.3	3.6	8.7
2003-2004									
September	10.8	8.5	13.7	2.7	18.6	8.1	7.5	3.3	9.2
December	10.9	9.4	12.3	2.5	17.2	7.7	7.7	3.5	9.0
March	10.6	8.7	11.1	2.7	17.9	7.1	8.7	3.4	7.7
June	12.5	9.7	10.5	2.2	18.9	6.8	7.3	3.4	8.8
2004-2005									
September	11.6	9.0	12.3	2.2	19.9	7.7	8	3.4	7.8
December	11.9	9.9	11.0	2.2	18.6	8	7.3	3.7	8.1
March	13.3	9.9	9.9	2.2	19.4	7.1	7.4	4.3	6.8
ANNUAL IMPORTS (PER CENT)									
1995-1996	9.5	5.2	24.9	1.2	13.9	4.6	2.9	3.3	22.6
1996-1997	10.5	5.3	24.9	1.1	13.0	4.7	3.2	3.2	22.3
1997-1998	11.6	5.8	24.1	1.1	14.0	4.1	4.2	3.1	21.9
1998-1999	12.7	6.3	23.9	1.3	13.9	4.0	4.0	3.1	21.4
1999-2000	14.2	6.8	22.1	1.2	12.8	4.0	3.9	2.9	21.0
2000-2001	14.8	8.4	21.6	1.2	13.0	3.9	4.0	2.8	18.9
2001-2002	14.7	9.4	22.7	1.2	12.9	4.0	3.9	2.6	18.0
2002-2003	15.6	10.4	23.6	0.9	12.3	3.8	3.6	2.5	16.9
2003-2004	15.7	11.7	23.9	0.9	12.3	3.9	3.7	2.6	15.2
QUARTERLY IMPORTS (PER CENT)									
2002-2003									
March	17.1	10.0	23.5	0.8	12.0	3.7	3.4	2.5	15.9
June	14.7	10.0	24.3	0.9	12.8	3.8	3.5	2.5	16.4
2003-2004									
September	15.2	11.7	23.1	0.8	12.4	4.0	3.6	2.6	16.4
December	15.0	12.1	24.0	1.0	12.6	3.9	4.1	2.6	14.5
March	16.2	11.4	24.6	0.9	12.0	3.8	3.5	2.5	14.8
June	16.4	11.6	23.9	0.9	12.1	3.7	3.7	2.7	15.2
2004-2005									
September	15.8	13.3	23.5	0.9	11.7	3.5	3.5	2.4	14.8
December	17.2	14.1	23.1	0.8	11.5	3.7	3.3	2.6	13.6
March	17.1	13.1	23.7	0.7	11.5	3.5	3.3	2.4	14.3

(a) The merchandise trade shares relates to data in table 2.12.

(b) The ten member nations of ASEAN are Brunei, Cambodia, Indonesia, Laos, Malaysia Myanmar, Philippines, Singapore, Thailand and Viet Nam.

(c) The fifteen Member States of the European Union (EU) are Austria, Belgium, Denmark, Finland, France, Germany, Greece, Ireland, Italy, Luxembourg, Netherlands, Portugal, Spain, Sweden, and the United Kingdom. Figures for Belgium and Luxembourg are presented as combined totals.

Source: *International Trade in Goods and Services, Australia*, cat. no. 5368.0.

## EXPORT SHARES WITH SELECTED ASEAN COUNTRIES

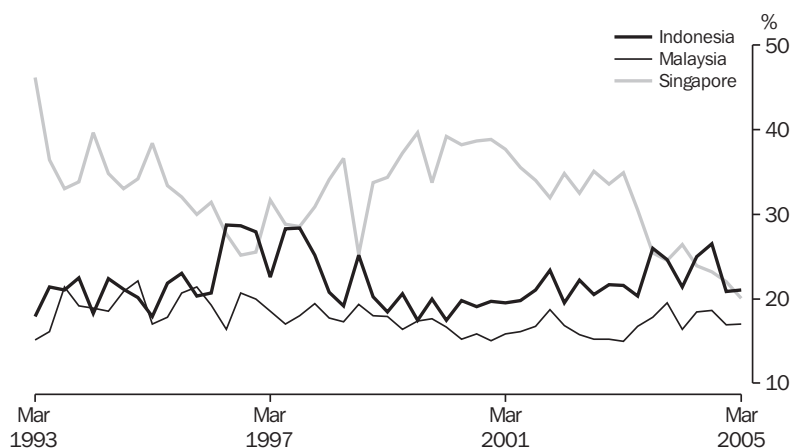

Source: *International Trade in Goods and Services, Australia*, cat. no. 5368.0.

**TABLE 2.14 MERCHANDISE TRADE BY SELECTED COUNTRIES OF  
THE ASSOCIATION OF SOUTH-EAST ASIAN NATIONS(a)(b)**

Period	Indonesia	Malaysia	Philippines	Singapore	Thailand	Viet Nam	Total ASEAN
EXPORTS (\$ MILLION)							
1995-1996	2,716	2,289	1,075	3,556	1,779	198	<b>11,739</b>
1996-1997	3,305	2,332	1,226	3,410	1,693	211	<b>12,273</b>
1997-1998	2,751	2,097	1,163	3,697	1,390	325	<b>11,514</b>
1998-1999	2,199	1,859	1,207	3,417	1,306	349	<b>10,416</b>
1999-2000	2,408	2,141	1,304	4,855	1,703	385	<b>12,867</b>
2000-2001	3,111	2,500	1,501	6,009	2,222	499	<b>15,929</b>
2001-2002	3,194	2,519	1,252	4,936	2,291	497	<b>14,807</b>
2002-2003	2,911	2,146	1,091	4,658	2,479	472	<b>13,855</b>
2003-2004	2,984	2,224	938	3,061	2,463	512	<b>12,273</b>
IMPORTS (\$ MILLION)							
1995-1996	1,522	1,636	260	2,613	1,005	329	<b>7,373</b>
1996-1997	1,864	1,891	282	2,620	1,201	433	<b>8,302</b>
1997-1998	2,868	2,404	418	2,643	1,480	664	<b>10,496</b>
1998-1999	3,275	2,845	405	2,944	1,902	972	<b>12,368</b>
1999-2000	2,701	3,765	457	4,359	2,422	1,726	<b>15,660</b>
2000-2001	3,330	4,177	512	3,899	2,780	2,432	<b>17,504</b>
2001-2002	4,010	3,857	623	3,972	2,886	1,855	<b>17,634</b>
2002-2003	4,600	4,261	839	4,370	3,471	2,505	<b>20,749</b>
2003-2004	3,765	4,707	762	5,112	3,669	2,019	<b>20,551</b>
EXCESS OF EXPORTS(+) OR IMPORTS(-) (\$ MILLION)							
1995-1996	1,194	653	815	943	774	-131	<b>4,366</b>
1996-1997	1,441	441	944	790	492	-222	<b>3,971</b>
1997-1998	-117	-307	745	1,054	-90	-339	<b>1,018</b>
1998-1999	-1,076	-986	802	473	-596	-623	<b>-1,952</b>
1999-2000	-293	-1,624	847	496	-719	-1,341	<b>-2,793</b>
2000-2001	-219	-1,677	989	2,110	-558	-1,933	<b>-1,575</b>
2001-2002	-816	-1,338	629	964	-595	-1,358	<b>-2,827</b>
2002-2003	-1,689	-2,115	252	288	-992	-2,033	<b>-6,894</b>
2003-2004	-781	-2,483	176	-2,051	-1,206	-1,507	<b>-8,278</b>
EXCESS OF EXPORTS(+) OR IMPORTS(-) (\$ MILLION)							
2002-2003							
March	-580	-648	26	36	-335	-568	<b>-2,267</b>
June	-407	-517	103	-53	-254	-394	<b>-1,620</b>
2003-2004							
September	-213	-624	5	-342	-342	-518	<b>-2,123</b>
December	-94	-460	18	-569	-422	-388	<b>-2,031</b>
March	-515	-646	41	-542	-229	-305	<b>-2,282</b>
June	41	-753	110	-598	-213	-295	<b>-1,841</b>
2004-2005							
September	149	-798	34	-793	-300	-530	<b>-2,389</b>
December	-137	-930	62	-1,032	19	-665	<b>-2,906</b>
March	-127	-665	64	-810	190	-652	<b>-2,113</b>

(a) The exports and imports data presented in this table differ from those in tables 2.1 to 2.5 because they are recorded by a foreign trade basis rather than a balance of payments basis and are compiled from a different edition of the data.

(b) The ten member nations of ASEAN are Brunei, Cambodia, Indonesia, Laos, Malaysia, Myanmar, Philippines, Singapore, Thailand and Viet Nam.

Source: *International Trade in Goods and Services, Australia*, cat.no. 5368.0.

**TABLE 2.15 MERCHANDISE TRADE SHARES BY SELECTED COUNTRIES OF  
THE ASSOCIATION OF SOUTH-EAST ASIAN NATIONS(a)(b)**

Period	Indonesia	Malaysia	Philippines	Singapore	Thailand	Viet Nam
ANNUAL EXPORTS (PER CENT)						
1995-1996	23.1	19.5	9.2	30.3	15.2	1.7
1996-1997	26.9	19.0	10.0	27.8	13.8	1.7
1997-1998	23.9	18.2	10.1	32.1	12.1	2.8
1998-1999	21.1	17.8	11.6	32.8	12.5	3.3
1999-2000	18.7	16.6	10.1	37.7	13.2	3.0
2000-2001	19.5	15.7	9.4	37.7	14.0	3.1
2001-2002	21.6	17.0	8.5	33.3	15.5	3.4
2002-2003	21.0	15.5	7.9	33.6	17.9	3.4
2003-2004	24.3	18.1	7.6	24.9	20.1	4.2
QUARTERLY EXPORTS (PER CENT)						
2002-2003						
March	21.5	14.9	7.7	34.9	16.8	3.4
June	20.3	16.7	9.1	30.5	19.1	3.6
2003-2004						
September	26.0	17.8	7.4	25.4	19.8	3.0
December	24.6	19.6	7.6	24.5	19.0	4.0
March	21.4	16.4	8.4	26.4	22.0	4.6
June	24.9	18.5	7.3	23.9	19.7	4.9
2004-2005						
September	26.5	18.6	6.5	23.2	18.9	5.5
December	20.9	16.9	6.8	22.0	28.0	4.4
March	21.0	17.0	5.1	20.1	31.6	4.1
ANNUAL IMPORTS (PER CENT)						
1995-1996	20.6	22.2	3.5	35.4	13.6	4.5
1996-1997	22.5	22.8	3.4	31.6	14.5	5.2
1997-1998	27.3	22.9	4.0	25.2	14.1	6.3
1998-1999	26.5	23.0	3.3	23.8	15.4	7.9
1999-2000	17.2	24.0	2.9	27.8	15.5	11.0
2000-2001	19.0	23.9	2.9	22.3	15.9	13.9
2001-2002	22.7	21.9	3.5	22.5	16.4	10.5
2002-2003	22.2	20.5	4.0	21.1	16.7	12.1
2003-2004	18.3	22.9	3.7	24.9	17.9	9.8
QUARTERLY IMPORTS (PER CENT)						
2002-2003						
March	23.2	20.6	4.0	19.8	15.9	12.4
June	22.0	22.0	3.8	21.1	17.9	10.7
2003-2004						
September	19.2	22.7	4.1	21.4	18.2	12.1
December	16.5	20.8	4.1	25.9	19.7	10.2
March	21.9	21.9	3.7	25.2	16.5	8.6
June	16.0	25.9	3.0	26.7	17.0	8.6
2004-2005						
September	13.4	24.5	3.3	27.2	16.4	12.2
December	13.8	23.5	2.9	28.0	15.4	12.5
March	15.7	22.1	2.2	26.5	17.3	13.6

(a) The merchandise trade share relate to data in table 2.14.

(b) The ten member nations of ASEAN are Brunei, Cambodia, Indonesia, Laos, Malaysia, Myanmar, Philippines, Singapore, Thailand and Viet Nam.

Source: *International Trade in Goods and Services, Australia*, cat. no. 5368.0.

## EXPORT SHARES WITH SELECTED EUROPEAN UNION COUNTRIES

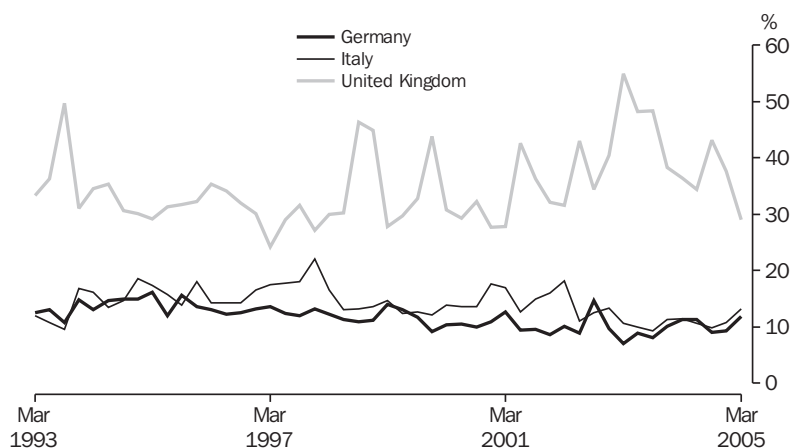

Source: *International Trade in Goods and Services, Australia*, cat. no. 5368.0.

**TABLE 2.16 MERCHANDISE TRADE BY SELECTED MEMBER COUNTRIES OF THE EUROPEAN UNION(a)(b)**

Period	Belgium-Luxembourg	France	Germany	Italy	Netherlands	Sweden	United Kingdom	Total European Union
EXPORTS (\$ MILLION)								
1995-1996	668	727	1,152	1,282	695	200	2,829	<b>8,464</b>
1996-1997	923	799	1,058	1,354	584	220	2,357	<b>8,171</b>
1997-1998	1,154	856	1,243	1,752	829	157	3,040	<b>10,236</b>
1998-1999	1,085	914	1,409	1,564	866	160	4,473	<b>11,629</b>
1999-2000	1,089	871	1,245	1,575	1,378	169	4,158	<b>12,039</b>
2000-2001	1,004	1,081	1,487	2,099	1,737	184	4,653	<b>13,955</b>
2001-2002	862	1,343	1,349	2,165	1,522	220	5,199	<b>14,486</b>
2002-2003	840	1,172	1,585	1,861	1,364	211	7,234	<b>16,038</b>
2003-2004	676	939	1,309	1,375	1,368	228	5,147	<b>12,951</b>
IMPORTS (\$ MILLION)								
1995-1996	755	1,867	4,862	2,231	702	1,617	4,882	<b>19,388</b>
1996-1997	760	1,980	4,558	2,304	817	1,497	5,182	<b>19,666</b>
1997-1998	739	2,029	5,207	2,614	847	1,557	5,593	<b>21,824</b>
1998-1999	662	2,202	6,082	2,916	917	1,575	5,545	<b>23,327</b>
1999-2000	737	2,228	5,791	3,043	990	1,646	6,350	<b>24,340</b>
2000-2001	828	2,478	6,172	3,257	906	1,624	6,321	<b>25,504</b>
2001-2002	876	2,691	6,729	3,410	1,094	1,625	6,219	<b>27,122</b>
2002-2003	1,153	3,781	7,952	4,148	1,283	1,810	5,769	<b>31,397</b>
2003-2004	1,239	3,816	7,985	4,215	1,197	1,739	5,429	<b>31,263</b>
EXCESS OF EXPORTS(+) OR IMPORTS(-) (\$ MILLION)								
1995-1996	-86	-1,140	-3,710	-949	-7	-1,418	-2,053	<b>-10,924</b>
1996-1997	164	-1,181	-3,500	-950	-233	-1,277	-2,825	<b>-11,495</b>
1997-1998	415	-1,174	-3,964	-862	-18	-1,401	-2,553	<b>-11,588</b>
1998-1999	423	-1,288	-4,672	-1,351	-51	-1,415	-1,072	<b>-11,697</b>
1999-2000	352	-1,357	-4,545	-1,468	388	-1,477	-2,193	<b>-12,301</b>
2000-2001	176	-1,396	-4,685	-1,158	831	-1,439	-1,668	<b>-11,549</b>
2001-2002	-14	-1,348	-5,380	-1,246	428	-1,405	-1,020	<b>-12,636</b>
2002-2003	-313	-2,609	-6,366	-2,287	81	-1,598	1,464	<b>-15,359</b>
2003-2004	-563	-2,877	-6,676	-2,840	171	-1,511	-282	<b>-18,312</b>
EXCESS OF EXPORTS(+) OR IMPORTS(-) (\$ MILLION)								
2002-2003								
March	-80	-705	-1,515	-511	42	-408	1,101	<b>-3,002</b>
June	-171	-711	-1,706	-629	4	-424	511	<b>-3,853</b>
2003-2004								
September	-140	-518	-1,742	-729	44	-326	382	<b>-3,955</b>
December	-105	-891	-1,767	-665	38	-419	-45	<b>-4,628</b>
March	-141	-771	-1,563	-635	42	-394	-312	<b>-4,726</b>
June	-177	-697	-1,604	-811	47	-371	-307	<b>-5,003</b>
2004-2005								
September	-94	-969	-1,789	-757	84	-380	134	<b>-5,058</b>
December	-58	-791	-1,908	-810	110	-402	-212	<b>-5,399</b>
March	-88	-637	-1,741	-764	88	-462	-534	<b>-5,406</b>

(a) The exports and imports data presented in this table differ from those in tables 2.1 to 2.5 because they are recorded by a foreign trade basis rather than a balance of payments basis and are compiled from a different edition of the data.

(b) The fifteen Member States of the European Union (EU) are Austria, Belgium, Denmark, Finland, France, Germany, Greece, Ireland, Italy, Luxembourg, Netherlands, Portugal, Spain, Sweden, and the United Kingdom. Figures for Belgium and Luxembourg are presented as combined totals.

Source: *International Trade in Goods and Services, Australia*, cat. no. 5368.0.

TABLE 2.17 MERCHANDISE TRADE SHARES BY SELECTED MEMBER COUNTRIES OF THE EUROPEAN UNION(a)(b)

Period	Belgium- Luxembourg	France	Germany	Italy	Netherlands	Sweden	United Kingdom
ANNUAL EXPORTS (PER CENT)							
1995-1996	7.9	8.6	13.6	15.1	8.2	2.4	33.4
1996-1997	11.3	9.8	12.9	16.6	7.2	2.7	28.8
1997-1998	11.3	8.4	12.1	17.1	8.1	1.5	29.7
1998-1999	9.3	7.9	12.1	13.5	7.4	1.4	38.5
1999-2000	9.0	7.2	10.3	13.1	11.4	1.4	34.5
2000-2001	7.2	7.7	10.7	15.0	12.4	1.3	33.3
2001-2002	5.9	9.3	9.3	14.9	10.5	1.5	35.9
2002-2003	5.2	7.3	9.9	11.6	8.5	1.3	45.1
2003-2004	5.2	7.2	10.1	10.6	10.6	1.8	39.7
QUARTERLY EXPORTS (PER CENT)							
2002-2003							
March	4.8	6.0	7.1	10.7	7.6	0.7	55.0
June	3.6	5.8	8.9	10.0	8.1	1.9	48.2
2003-2004							
September	4.0	6.8	8.1	9.2	9.3	2.2	48.3
December	5.9	7.4	10.1	11.3	10.1	1.0	38.3
March	6.0	6.4	11.3	11.5	11.9	1.0	36.4
June	5.3	8.3	11.4	10.6	11.3	2.7	34.3
2004-2005							
September	5.1	7.0	9.1	9.8	10.8	1.8	43.1
December	6.1	7.2	9.3	10.8	12.5	2.0	37.7
March	7.1	7.3	11.8	13.3	14.0	1.3	29.1
ANNUAL IMPORTS (PER CENT)							
1995-1996	3.9	9.6	25.1	11.5	3.6	8.3	25.2
1996-1997	3.9	10.1	23.2	11.7	4.2	7.6	26.3
1997-1998	3.4	9.3	23.9	12.0	3.9	7.1	25.6
1998-1999	2.8	9.4	26.1	12.5	3.9	6.7	23.8
1999-2000	3.0	9.2	23.8	12.5	4.1	6.8	26.1
2000-2001	3.2	9.7	24.2	12.8	3.6	6.4	24.8
2001-2002	3.2	9.9	24.8	12.6	4.0	6.0	22.9
2002-2003	3.7	12.0	25.3	13.2	4.1	5.8	18.4
2003-2004	4.0	12.3	25.5	13.5	3.8	5.6	17.4
QUARTERLY IMPORTS (PER CENT)							
2002-2003							
March	3.9	13.0	24.4	13.2	4.0	5.9	18.3
June	4.0	12.1	26.4	13.1	4.0	6.4	17.7
2003-2004							
September	3.7	10.1	26.8	14.0	3.9	5.4	18.2
December	3.8	14.3	26.4	13.1	3.7	5.7	16.6
March	4.1	12.6	24.9	12.7	3.9	5.6	17.8
June	4.2	11.8	24.1	14.1	3.8	5.6	17.0
2004-2005							
September	3.2	13.9	24.1	12.8	3.7	5.0	17.0
December	3.0	11.7	25.2	13.4	3.6	5.3	17.1
March	3.5	10.2	25.1	13.8	3.8	6.0	16.5

(a) The merchandise trade share relate to data in table 2.16.

(b) The fifteen Member States of the European Union (EU) are Austria, Belgium, Denmark, Finland, France, Germany, Greece, Ireland, Italy, Luxembourg, Netherlands, Portugal, Spain, Sweden, and the United Kingdom. Figures for Belgium and Luxembourg are presented as combined totals.

Source: *International Trade in Goods and Services, Australia*, cat. no. 5368.0.



# 3 CONSUMPTION AND INVESTMENT

---

## TABLES

3.1	Household final consumption expenditure, chain volume measures . . . . .	48
3.2	Retail turnover by industry group, chain volume measures . . . . .	50
3.3	Retail turnover by industry group . . . . .	51
3.4	Private gross fixed capital formation and inventories, chain volume measures . . . . .	52
3.5	Actual private new capital expenditure by type of asset and selected industry . . . . .	53
3.6	Expected and actual private new capital expenditure by selected industry and type of asset . . . . .	54
3.7	Book value of inventories owned by private business . . . . .	55
3.8	New motor vehicle sales by type of vehicle . . . . .	56

---

## RELATED PUBLICATIONS

*Australian National Accounts : National Income, Expenditure and Product*, cat. no. 5206.0

*Private New Capital Expenditure and Expected Expenditure, Australia*, cat. no. 5625.0

*Business Indicators, Australia*, cat. no. 5676.0

*Retail Trade, Australia*, cat. no. 8501.0

*Sales of New Motor Vehicles, Australia, (Electronic Publication)* cat. no. 9314.0

HOUSEHOLD FINAL CONSUMPTION EXPENDITURE,  
Seasonally adjusted, Chain volume measures—  
Quarterly % change

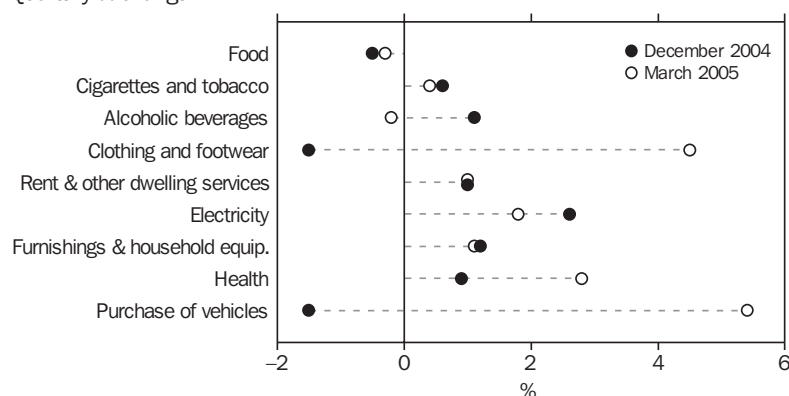

Source: Australian National Accounts: National Income, Expenditure and Product, cat. no. 5206.0.

**TABLE 3.1 HOUSEHOLD FINAL CONSUMPTION EXPENDITURE**  
Chain volume measures, Reference year 2002–03

Period	Food	Cigarettes and tobacco	Alcoholic beverages	Clothing and footwear	Rent and other dwelling services	Electricity, gas and other fuel	Furnishings and household equipment	Health	Purchase of vehicles
ANNUAL (\$ MILLION)									
1995–1996	41,947	9,737	6,845	13,587	64,147	7,455	19,002	18,034	10,336
1996–1997	41,650	9,823	7,027	13,481	66,146	7,626	19,395	17,399	11,353
1997–1998	42,902	9,977	7,279	14,068	68,186	8,085	19,834	16,560	13,682
1998–1999	43,427	10,073	7,780	15,408	70,576	8,449	20,150	17,962	14,491
1999–2000	44,926	9,994	8,256	16,525	72,824	8,725	22,056	18,560	13,425
2000–2001	46,056	9,954	8,495	15,429	75,599	8,999	22,046	20,425	14,966
2001–2002	46,772	9,922	8,701	16,518	78,037	9,033	23,834	22,609	14,411
2002–2003	47,896	9,909	8,903	17,568	80,977	9,475	25,381	23,998	15,571
2003–2004	49,628	9,869	9,325	18,797	84,244	9,798	27,890	25,262	17,081
PERCENTAGE CHANGE FROM PREVIOUS YEAR									
1995–1996	3.7	-0.6	-0.2	3.0	3.6	2.7	2.4	-1.1	0.6
1996–1997	-0.7	0.9	2.7	-0.8	3.1	2.3	2.1	-3.5	9.8
1997–1998	3.0	1.6	3.6	4.4	3.1	6.0	2.3	-4.8	20.5
1998–1999	1.2	1.0	6.9	9.5	3.5	4.5	1.6	8.5	5.9
1999–2000	3.5	-0.8	6.1	7.3	3.2	3.3	9.5	3.3	-7.4
2000–2001	2.5	-0.4	2.9	-6.6	3.8	3.1	0.0	10.0	11.5
2001–2002	1.6	-0.3	2.4	7.1	3.2	0.4	8.1	10.7	-3.7
2002–2003	2.4	-0.1	2.3	6.4	3.8	4.9	6.5	6.1	8.0
2003–2004	3.6	-0.4	4.7	7.0	4.0	3.4	9.9	5.3	9.7
SEASONALLY ADJUSTED (\$ MILLION)									
2002–2003									
March	11,938	2,474	2,228	4,438	20,337	2,335	6,350	6,067	3,890
June	11,993	2,461	2,243	4,558	20,541	2,385	6,511	6,102	4,206
2003–2004									
September	12,217	2,455	2,279	4,525	20,746	2,386	6,710	6,209	4,279
December	12,277	2,470	2,312	4,629	20,953	2,430	6,873	6,257	4,178
March	12,489	2,468	2,345	4,733	21,173	2,506	7,115	6,362	4,406
June	12,644	2,476	2,389	4,909	21,371	2,475	7,192	6,432	4,217
2004–2005									
September	12,910	2,472	2,409	5,045	21,587	2,490	7,324	6,505	4,428
December	12,842	2,486	2,435	4,972	21,797	2,555	7,410	6,561	4,363
March	12,803	2,496	2,431	5,195	22,011	2,601	7,488	6,744	4,598
PERCENTAGE CHANGE FROM PREVIOUS QUARTER									
2003–2004									
September	1.9	-0.3	1.6	-0.7	1.0	0.0	3.1	1.8	1.7
December	0.5	0.6	1.4	2.3	1.0	1.9	2.4	0.8	-2.4
March	1.7	-0.1	1.4	2.2	1.0	3.1	3.5	1.7	5.5
June	1.2	0.3	1.9	3.7	0.9	-1.2	1.1	1.1	-4.3
2004–2005									
September	2.1	-0.2	0.8	2.8	1.0	0.6	1.8	1.1	5.0
December	-0.5	0.6	1.1	-1.5	1.0	2.6	1.2	0.9	-1.5
March	-0.3	0.4	-0.2	4.5	1.0	1.8	1.1	2.8	5.4

Source: Australian National Accounts: National Income, Expenditure and Product, cat. no. 5206.0.



HOUSEHOLD FINAL CONSUMPTION EXPENDITURE,  
Seasonally adjusted, Chain volume measure—  
Quarterly % change

CONSUMPTION  
AND  
INVESTMENT

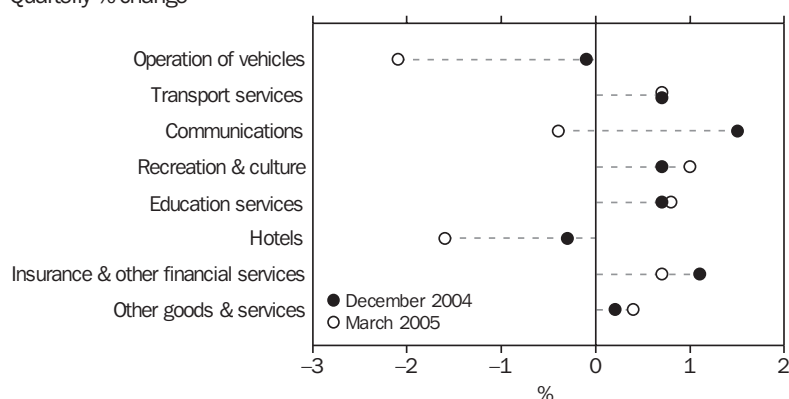

Source: Australian National Accounts : National Income, Expenditure and Product, cat. no. 5206.0.

**TABLE 3.1 HOUSEHOLD FINAL CONSUMPTION EXPENDITURE**  
Chain volume measures, Reference year 2002-03 – continued

Period	Operation of vehicles	Transport services	Communications	Recreation and culture	Education services	Hotels, cafes and restaurants	Insurance and other financial services	Other goods and services	Total
ANNUAL (\$ MILLION)									
1995-1996	23,003	7,852	6,471	37,947	8,751	27,622	21,750	26,513	<b>349,122</b>
1996-1997	23,293	8,409	7,229	39,893	9,217	26,957	23,750	27,764	<b>359,245</b>
1997-1998	23,886	8,736	7,806	42,910	9,655	28,270	25,269	29,747	<b>376,502</b>
1998-1999	24,665	9,629	8,895	45,314	9,936	31,186	26,954	30,174	<b>394,678</b>
1999-2000	25,321	10,070	9,962	47,988	10,103	32,834	28,794	30,611	<b>410,685</b>
2000-2001	24,954	11,214	11,189	49,994	10,277	32,930	29,396	30,992	<b>422,800</b>
2001-2002	25,654	11,149	11,924	51,982	10,526	33,200	29,737	31,839	<b>435,762</b>
2002-2003	26,042	11,367	12,668	54,585	10,751	34,470	30,325	33,316	<b>453,202</b>
2003-2004	26,773	11,960	13,415	60,244	10,939	37,058	31,347	34,885	<b>478,513</b>
PERCENTAGE CHANGE FROM PREVIOUS YEAR									
1995-1996	1.0	8.4	14.2	8.2	3.4	3.6	1.5	6.8	<b>3.8</b>
1996-1997	1.3	7.1	11.7	5.1	5.3	-2.4	9.2	4.7	<b>2.9</b>
1997-1998	2.5	3.9	8.0	7.6	4.8	4.9	6.4	7.1	<b>4.8</b>
1998-1999	3.3	10.2	13.9	5.6	2.9	10.3	6.7	1.4	<b>4.8</b>
1999-2000	2.7	4.6	12.0	5.9	1.7	5.3	6.8	1.4	<b>4.1</b>
2000-2001	-1.5	11.4	12.3	4.2	1.7	0.3	2.1	1.2	<b>3.0</b>
2001-2002	2.8	-0.6	6.6	4.0	2.4	0.8	1.2	2.7	<b>3.1</b>
2002-2003	1.5	2.0	6.2	5.0	2.1	3.8	2.0	4.6	<b>4.0</b>
2003-2004	2.8	5.2	5.9	10.4	1.7	7.5	3.4	4.7	<b>5.6</b>
SEASONALLY ADJUSTED (\$ MILLION)									
2002-2003									
March	6,479	2,848	3,167	13,637	2,694	8,656	7,604	8,391	<b>113,524</b>
June	6,579	2,724	3,220	13,940	2,705	8,837	7,638	8,433	<b>115,081</b>
2003-2004									
September	6,594	2,855	3,264	14,372	2,712	8,968	7,726	8,578	<b>116,876</b>
December	6,653	2,935	3,321	15,120	2,724	9,297	7,815	8,706	<b>118,950</b>
March	6,779	3,039	3,389	15,277	2,740	9,359	7,876	8,734	<b>120,792</b>
June	6,746	3,131	3,440	15,476	2,762	9,434	7,930	8,868	<b>121,893</b>
2004-2005									
September	6,829	3,129	3,420	15,697	2,783	9,364	8,020	9,031	<b>123,442</b>
December	6,822	3,152	3,472	15,805	2,803	9,336	8,109	9,050	<b>123,970</b>
March	6,681	3,173	3,456	15,964	2,825	9,189	8,166	9,090	<b>124,911</b>
PERCENTAGE CHANGE FROM PREVIOUS QUARTER									
2003-2004									
September	0.2	4.8	1.4	3.1	0.3	1.5	1.2	1.7	<b>1.6</b>
December	0.9	2.8	1.8	5.2	0.4	3.7	1.1	1.5	<b>1.8</b>
March	1.9	3.6	2.0	1.0	0.6	0.7	0.8	0.3	<b>1.5</b>
June	-0.5	3.0	1.5	1.3	0.8	0.8	0.7	1.5	<b>0.9</b>
2004-2005									
September	1.2	0.0	-0.6	1.4	0.7	-0.7	1.1	1.8	<b>1.3</b>
December	-0.1	0.7	1.5	0.7	0.7	-0.3	1.1	0.2	<b>0.4</b>
March	-2.1	0.7	-0.4	1.0	0.8	-1.6	0.7	0.4	<b>0.8</b>

Source: Australian National Accounts: National Income, Expenditure and Product, cat. no. 5206.0.

RETAIL TURNOVER,  
Chain volume measures (reference year 2002–03)—  
Percent change from previous quarter

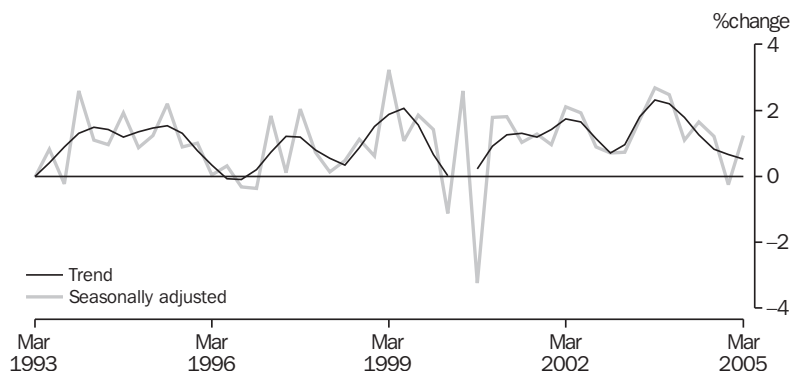

Source: Retail Trade, Australia, cat. no. 8501.0.

**TABLE 3.2 RETAIL TURNOVER BY INDUSTRY GROUP**  
Chain Volume Measures, Reference year 2002–03

Period	Food retailing	Department stores	Clothing and soft good retailing	Household good retailing	Recreational good retailing	Other retailing	Hospitality and services	Total
ANNUAL (\$ MILLION)								
1995–1996	61,718.6	12,393.7	8,955.6	13,083.8	7,294.8	12,238.9	24,511.0	<b>138,405.3</b>
1996–1997	62,257.5	12,319.3	8,828.7	14,503.6	6,938.6	12,763.9	23,087.1	<b>139,599.9</b>
1997–1998	64,658.3	12,672.8	9,036.2	15,133.1	7,089.5	13,910.6	23,316.5	<b>144,778.3</b>
1998–1999	66,123.8	13,076.7	10,103.3	15,629.0	7,178.9	14,465.1	25,230.4	<b>150,738.6</b>
1999–2000	67,267.4	13,855.3	10,835.8	18,542.7	7,263.2	15,518.5	26,492.0	<b>159,239.0</b>
2000–2001	67,764.3	13,275.5	10,288.1	19,738.6	6,978.3	16,514.1	26,513.8	<b>160,689.9</b>
2001–2002	69,856.2	13,904.4	11,093.7	23,020.5	7,005.9	17,973.9	27,224.2	<b>169,976.7</b>
2002–2003	72,154.5	14,750.2	11,769.4	25,663.1	7,178.5	18,813.6	28,171.8	<b>178,501.2</b>
2003–2004	75,104.2	15,815.0	12,554.5	29,671.7	7,892.1	20,759.0	30,135.2	<b>191,931.6</b>
PERCENTAGE CHANGE FROM PREVIOUS YEAR								
1995–1996	4.8	2.7	2.0	8.1	5.2	5.2	1.1	<b>4.3</b>
1996–1997	0.9	-0.6	-1.4	10.9	-4.9	4.3	-5.8	<b>0.9</b>
1997–1998	3.9	2.9	2.3	4.3	2.2	9.0	1.0	<b>3.7</b>
1998–1999	2.3	3.2	11.8	3.3	1.3	4.0	8.2	<b>4.1</b>
1999–2000	1.7	6.0	7.2	18.6	1.2	7.3	5.0	<b>5.6</b>
2000–2001	0.7	-4.2	-5.1	6.4	-3.9	6.4	0.1	<b>0.9</b>
2001–2002	3.1	4.7	7.8	16.6	0.4	8.8	2.7	<b>5.8</b>
2002–2003	3.3	6.1	6.1	11.5	2.5	4.7	3.5	<b>5.0</b>
2003–2004	4.1	7.2	6.7	15.6	9.9	10.3	7.0	<b>7.5</b>
SEASONALLY ADJUSTED (\$ MILLION)								
2002–2003								
March	17,986.4	3,726.4	2,947.2	6,408.3	1,750.9	4,728.9	7,061.7	<b>44,673.2</b>
June	18,124.4	3,785.8	2,986.8	6,725.4	1,781.2	4,927.7	7,142.4	<b>45,443.6</b>
2003–2004								
September	18,457.8	3,825.8	3,001.9	7,076.8	1,897.1	5,079.9	7,322.8	<b>46,661.9</b>
December	18,600.8	3,925.2	3,129.6	7,292.5	2,009.4	5,260.4	7,594.4	<b>47,812.2</b>
March	18,833.8	3,969.6	3,159.2	7,591.6	1,969.5	5,224.1	7,585.9	<b>48,333.7</b>
June	19,211.8	4,094.3	3,263.8	7,710.8	2,016.1	5,194.7	7,632.2	<b>49,123.8</b>
2004–2005								
September	19,404.1	4,187.7	3,348.4	7,900.8	2,038.3	5,370.3	7,470.5	<b>49,720.1</b>
December	19,229.4	4,037.6	3,329.0	8,180.1	2,035.5	5,329.5	7,450.3	<b>49,591.4</b>
March	19,128.9	4,323.4	3,511.5	8,499.1	2,103.7	5,338.8	7,301.4	<b>50,206.8</b>
PERCENTAGE CHANGE FROM PREVIOUS QUARTER								
2003–2004								
December	0.8	2.6	4.3	3.0	5.9	3.6	3.7	<b>2.5</b>
March	1.3	1.1	0.9	4.1	-2.0	-0.7	-0.1	<b>1.1</b>
June	2.0	3.1	3.3	1.6	2.4	-0.6	0.6	<b>1.6</b>
2004–2005								
September	1.0	2.3	2.6	2.5	1.1	3.4	-2.1	<b>1.2</b>
December	-0.9	-3.6	-0.6	3.5	-0.1	-0.8	-0.3	<b>-0.3</b>
March	-0.5	7.1	5.5	3.9	3.4	0.2	-2.0	<b>1.2</b>

Source: Retail Trade, Australia, cat. no. 8501.0.

RETAIL TURNOVER,  
Percentage change from previous month

CONSUMPTION  
AND  
INVESTMENT

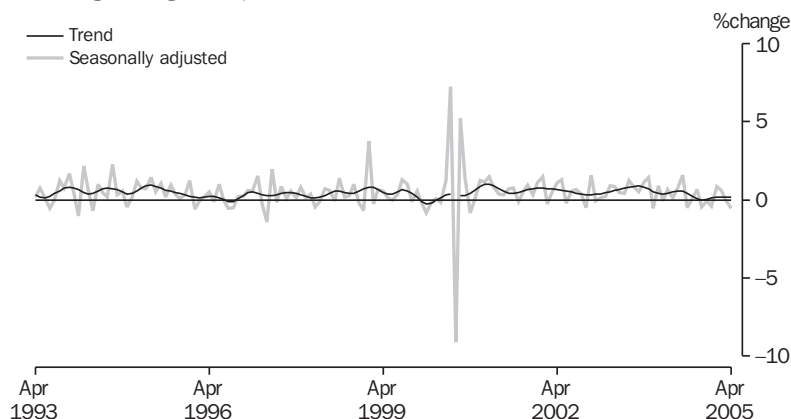

Source: Retail Trade, Australia, cat. no. 8501.0.

**TABLE 3.3 RETAIL TURNOVER BY INDUSTRY GROUP**

Period	Food retailing	Department stores	Clothing and soft good retailing	Household good retailing	Recreational good retailing	Other retailing	Hospitality and services	Total
ANNUAL (\$ MILLION)								
1995-1996	49,433.1	11,607.3	8,432.7	16,361.3	6,191.2	11,393.4	19,658.5	<b>123,077.5</b>
1996-1997	51,384.9	11,585.9	8,371.6	17,154.5	6,037.2	12,037.6	18,957.3	<b>125,529.1</b>
1997-1998	54,237.2	11,961.9	8,610.5	17,235.4	6,316.2	13,129.6	19,427.1	<b>130,917.9</b>
1998-1999	57,269.6	12,431.3	9,593.0	17,303.0	6,572.6	13,710.1	21,397.5	<b>138,277.1</b>
1999-2000	59,520.9	13,147.1	10,185.7	19,643.3	6,712.6	14,673.5	23,015.4	<b>146,898.4</b>
2000-2001	62,455.2	13,139.4	10,266.4	20,808.8	6,711.4	15,963.7	25,055.0	<b>154,399.9</b>
2001-2002	67,607.5	13,878.1	11,077.4	23,854.7	6,930.3	17,599.5	26,456.4	<b>167,403.8</b>
2002-2003	72,154.5	14,750.2	11,769.4	25,663.1	7,178.5	18,813.6	28,171.8	<b>178,501.2</b>
2003-2004	77,101.0	15,690.4	12,487.5	27,920.7	7,902.5	20,972.0	31,238.6	<b>193,312.7</b>
PERCENTAGE CHANGE FROM PREVIOUS YEAR								
1995-1996	9.9	3.6	2.6	5.0	7.6	7.8	5.6	<b>7.1</b>
1996-1997	3.9	-0.2	-0.7	4.8	-2.5	5.7	-3.6	<b>2.0</b>
1997-1998	5.6	3.2	2.9	0.5	4.6	9.1	2.5	<b>4.3</b>
1998-1999	5.6	3.9	11.4	0.4	4.1	4.4	10.1	<b>5.6</b>
1999-2000	3.9	5.8	6.2	13.5	2.1	7.0	7.6	<b>6.2</b>
2000-2001	4.9	-0.1	0.8	5.9	0.0	8.8	8.9	<b>5.1</b>
2001-2002	8.2	5.6	7.9	14.6	3.3	10.2	5.6	<b>8.4</b>
2002-2003	6.7	6.3	6.2	7.6	3.6	6.9	6.5	<b>6.6</b>
2003-2004	6.9	6.4	6.1	8.8	10.1	11.5	10.9	<b>8.3</b>
TREND (\$ MILLION)								
2003-2004								
February	6,485.5	1,304.9	1,041.7	2,339.6	659.8	1,747.1	2,639.7	<b>16,218.3</b>
March	6,526.6	1,314.9	1,047.7	2,347.4	660.6	1,744.3	2,646.7	<b>16,288.3</b>
April	6,565.9	1,329.8	1,058.5	2,354.6	663.6	1,748.3	2,651.3	<b>16,371.9</b>
May	6,601.9	1,347.1	1,072.9	2,362.4	668.5	1,759.4	2,653.9	<b>16,466.1</b>
June	6,631.6	1,362.1	1,087.1	2,374.0	673.4	1,774.3	2,654.4	<b>16,557.0</b>
2004-2005								
July	6,653.5	1,369.5	1,096.6	2,390.4	676.0	1,787.5	2,652.5	<b>16,626.0</b>
August	6,664.6	1,367.9	1,099.0	2,411.7	676.6	1,795.8	2,649.6	<b>16,665.2</b>
September	6,664.2	1,360.0	1,095.0	2,435.3	677.5	1,798.5	2,646.2	<b>16,676.7</b>
October	6,656.2	1,354.7	1,090.9	2,459.2	679.4	1,796.8	2,641.6	<b>16,678.6</b>
November	6,650.2	1,354.4	1,090.6	2,480.2	682.7	1,791.0	2,636.4	<b>16,685.6</b>
December	6,654.1	1,357.4	1,094.0	2,497.8	687.8	1,784.7	2,632.2	<b>16,707.8</b>
January	6,668.4	1,359.7	1,099.0	2,511.0	693.5	1,778.3	2,628.7	<b>16,738.4</b>
February	6,691.6	1,357.3	1,102.9	2,520.2	698.8	1,771.6	2,628.5	<b>16,771.0</b>
March	6,720.2	1,349.4	1,104.4	2,526.3	703.6	1,764.1	2,631.4	<b>16,800.1</b>
April	6,754.7	1,339.2	1,104.3	2,529.3	708.3	1,757.3	2,636.5	<b>16,832.0</b>
PERCENTAGE CHANGE FROM PREVIOUS MONTH								
2004-2005								
September	0.0	-0.6	-0.4	1.0	0.1	0.1	-0.1	<b>0.1</b>
October	-0.1	-0.4	-0.4	1.0	0.3	-0.1	-0.2	<b>0.0</b>
November	-0.1	0.0	0.0	0.9	0.5	-0.3	-0.2	<b>0.0</b>
December	0.1	0.2	0.3	0.7	0.7	-0.4	-0.2	<b>0.1</b>
January	0.2	0.2	0.5	0.5	0.8	-0.4	-0.1	<b>0.2</b>
February	0.3	-0.2	0.4	0.4	0.8	-0.4	0.0	<b>0.2</b>
March	0.4	-0.6	0.1	0.2	0.7	-0.4	0.1	<b>0.2</b>
April	0.5	-0.8	0.0	0.1	0.7	-0.4	0.2	<b>0.2</b>

Source: Retail Trade, Australia, cat. no. 8501.0.

PRIVATE GROSS FIXED CAPITAL FORMATION,  
Seasonally adjusted, Chain volume measures

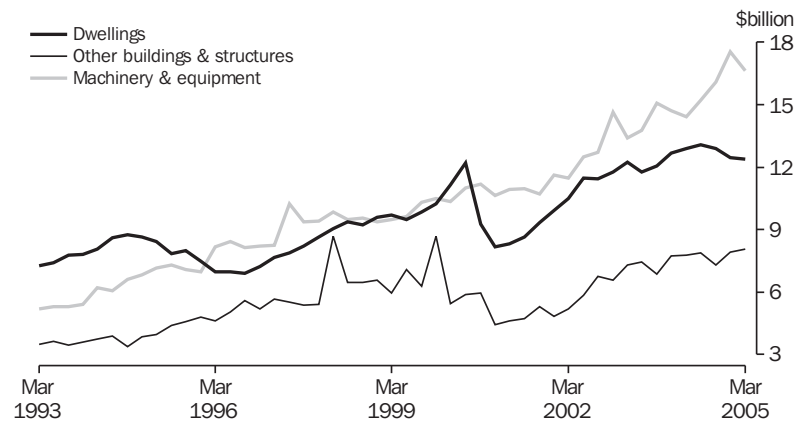

Source: Australian National Accounts: National Income, Expenditure and Product, cat. no. 5206.0.

**TABLE 3.4 PRIVATE GROSS FIXED CAPITAL FORMATION AND INVENTORIES**  
Chain volume measures, Reference year 2002-03

Period	Private gross fixed capital formation						Change in inventories		
	Dwellings	Other buildings and structures	Machinery and equipment	Livestock	Intangible fixed assets	Ownership transfer costs	Total	Private non-farm	Farm and public authority
ANNUAL (\$ MILLION)									
1995-1996	29,447	19,006	30,648	2,662	4,109	9,421	<b>93,085</b>	218	-522
1996-1997	29,640	21,996	34,839	2,556	5,189	9,585	<b>102,820</b>	2,112	-3,022
1997-1998	35,284	25,961	38,101	1,993	6,159	10,336	<b>116,761</b>	-729	709
1998-1999	37,977	26,062	38,037	2,300	7,350	10,367	<b>120,872</b>	5,378	55
1999-2000	43,430	26,301	42,118	2,372	8,589	11,753	<b>133,238</b>	3,640	136
2000-2001	34,378	19,692	43,711	2,291	10,726	10,731	<b>122,144</b>	1,850	-540
2001-2002	41,208	21,136	46,298	2,389	10,827	13,369	<b>135,273</b>	1,395	323
2002-2003	47,254	28,062	54,527	1,357	11,446	14,025	<b>156,671</b>	2,691	-339
2003-2004	50,716	30,261	59,407	2,017	11,974	13,739	<b>168,113</b>	6,616	-491
PERCENTAGE CHANGE FROM PREVIOUS YEAR									
1995-1996	-12.5	22.3	9.8	10.3	5.3	-7.2	<b>3.5</b>	na	na
1996-1997	0.7	15.7	13.7	-4.0	26.3	1.7	<b>10.5</b>		
1997-1998	19.0	18.0	9.4	-22.0	18.7	7.8	<b>13.6</b>		
1998-1999	7.6	0.4	-0.2	15.4	19.3	0.3	<b>3.5</b>		
1999-2000	14.4	0.9	10.7	3.1	16.8	13.4	<b>10.2</b>		
2000-2001	-20.8	-25.1	3.8	-3.4	24.9	-8.7	<b>-8.3</b>		
2001-2002	19.9	7.3	5.9	4.3	0.9	24.6	<b>10.7</b>		
2002-2003	14.7	32.8	17.8	-43.2	5.7	4.9	<b>15.8</b>		
2003-2004	7.3	7.8	8.9	48.7	4.6	-2.0	<b>7.3</b>		
SEASONALLY ADJUSTED (\$ MILLION)									
2002-2003									
March	12,248	7,290	13,410	339	2,907	3,486	<b>39,569</b>	1,044	-36
June	11,781	7,442	13,778	339	2,906	3,513	<b>39,460</b>	1,805	346
2003-2004									
September	12,067	6,861	15,089	504	2,906	3,621	<b>41,048</b>	2,270	-49
December	12,690	7,754	14,699	504	2,979	3,705	<b>42,331</b>	804	39
March	12,875	7,765	14,421	504	2,948	3,329	<b>41,842</b>	1,686	39
June	13,084	7,881	15,198	504	3,141	3,083	<b>42,892</b>	1,611	-514
2004-2005									
September	12,874	7,284	16,071	550	3,185	2,906	<b>42,870</b>	303	191
December	12,447	7,923	17,532	550	3,263	2,805	<b>44,520</b>	-430	89
March	12,387	8,061	16,619	550	3,266	2,759	<b>43,641</b>	2,037	-15
PERCENTAGE CHANGE FROM PREVIOUS QUARTER									
2003-2004									
September	2.4	-7.8	9.5	48.7	0.0	3.1	<b>4.0</b>	na	na
December	5.2	13.0	-2.6	0.0	2.5	-2.3	<b>3.1</b>		
March	1.5	0.1	-1.9	0.0	-1.0	-10.2	<b>-1.2</b>		
June	1.6	1.5	5.4	0.0	6.6	-7.4	<b>2.5</b>		
2004-2005									
September	-1.6	-7.6	5.8	9.1	1.4	-5.8	<b>0.0</b>	na	na
December	-3.3	8.8	9.1	0.0	2.5	-3.5	<b>3.8</b>		
March	-0.5	1.7	-5.2	0.0	0.1	-1.7	<b>-2.0</b>		

Source: Australian National Accounts: National Income, Expenditure and Product, cat. no. 5206.0.

**TABLE 3.5 ACTUAL PRIVATE NEW CAPITAL EXPENDITURE BY TYPE OF ASSET AND SELECTED INDUSTRY(a)**

Period	Current prices						Chain volume measures (reference year 2002–03)						
	Asset		Industry				Total	Asset		Industry			Total
	Buildings and structures	Equipment, plant and machinery	Mining	Manufacturing	Other selected industries	Buildings and structures		Equipment, plant and machinery	Mining	Manufacturing	Other selected industries		
ANNUAL (\$ MILLION)													
1995–1996	12,348	28,124	7,525	10,457	22,491	<b>40,473</b>	14,983	20,779	8,641	9,447	17,072	<b>34,270</b>	
1996–1997	14,330	29,507	8,781	10,198	24,859	<b>43,837</b>	16,970	23,632	10,073	9,607	20,211	<b>38,925</b>	
1997–1998	13,150	33,060	11,029	10,996	24,185	<b>46,210</b>	15,140	27,239	12,340	10,468	20,267	<b>41,553</b>	
1998–1999	13,880	31,534	8,795	9,610	27,010	<b>45,415</b>	15,536	26,447	9,470	9,060	23,139	<b>40,997</b>	
1999–2000	12,462	31,963	5,467	10,142	28,816	<b>44,425</b>	13,414	29,096	5,813	9,981	26,293	<b>42,137</b>	
2000–2001	10,742	31,878	5,490	9,144	27,987	<b>42,621</b>	11,257	29,617	5,636	8,815	26,220	<b>40,780</b>	
2001–2002	10,552	33,828	7,249	9,180	27,950	<b>44,380</b>	10,942	31,945	7,292	8,824	26,765	<b>42,889</b>	
2002–2003	13,000	37,816	8,766	11,384	30,665	<b>50,816</b>	13,000	37,816	8,766	11,384	30,665	<b>50,816</b>	
2003–2004	15,645	35,602	9,282	11,424	30,541	<b>51,247</b>	14,834	39,764	9,322	12,240	33,037	<b>54,599</b>	
PERCENTAGE CHANGE FROM PREVIOUS YEAR													
1995–1996	35.8	6.3	18.5	1.0	19.3	<b>13.8</b>	31.1	7.9	15.5	1.1	20.2	<b>13.8</b>	
1996–1997	16.1	4.9	16.7	-2.5	10.5	<b>8.3</b>	13.3	13.7	16.6	1.7	18.4	<b>13.6</b>	
1997–1998	-8.2	12.0	25.6	7.8	-2.7	<b>5.4</b>	-10.8	15.3	22.5	9.0	0.3	<b>6.7</b>	
1998–1999	5.5	-4.6	-20.3	-12.6	11.7	<b>-1.7</b>	2.6	-2.9	-23.3	-13.4	14.2	<b>-1.3</b>	
1999–2000	-10.2	1.4	-37.8	5.5	6.7	<b>-2.2</b>	-13.7	10.0	-38.6	10.2	13.6	<b>2.8</b>	
2000–2001	-13.8	-0.3	0.4	-9.8	-2.9	<b>-4.1</b>	-16.1	1.8	-3.1	-11.7	-0.3	<b>-3.2</b>	
2001–2002	-1.8	6.1	32.1	0.4	-0.1	<b>4.1</b>	-2.8	7.9	29.4	0.1	2.1	<b>5.2</b>	
2002–2003	23.2	11.8	20.9	24.0	9.7	<b>14.5</b>	18.8	18.4	20.2	29.0	14.6	<b>18.5</b>	
2003–2004	20.4	-5.9	5.9	0.3	-0.4	<b>0.8</b>	14.1	5.2	6.3	7.5	7.7	<b>7.4</b>	
SEASONALLY ADJUSTED (\$ MILLION)													
2002–2003													
March	3,314	9,379	2,206	2,905	7,582	<b>12,693</b>	3,307	9,431	2,203	2,910	7,605	<b>12,717</b>	
June	3,408	9,285	2,337	3,040	7,317	<b>12,694</b>	3,348	9,595	2,339	3,115	7,498	<b>12,947</b>	
2003–2004													
September	3,700	9,437	2,376	3,061	7,698	<b>13,135</b>	3,591	10,050	2,387	3,192	8,069	<b>13,648</b>	
December	3,855	9,118	2,490	2,874	7,610	<b>12,974</b>	3,696	10,063	2,512	3,070	8,175	<b>13,757</b>	
March	3,880	8,217	2,250	2,516	7,332	<b>12,098</b>	3,667	9,398	2,267	2,740	8,034	<b>13,041</b>	
June	4,204	8,795	2,157	2,949	7,892	<b>12,998</b>	3,881	10,254	2,155	3,239	8,759	<b>14,152</b>	
2004–2005													
September	4,322	8,811	2,419	2,801	7,913	<b>13,133</b>	3,913	10,263	2,368	3,014	8,798	<b>14,180</b>	
December	4,572	10,087	2,375	3,058	9,224	<b>14,657</b>	4,058	11,577	2,312	3,264	10,202	<b>15,678</b>	
March	4,977	9,097	2,385	3,427	8,262	<b>14,074</b>	4,360	10,751	2,285	3,654	9,142	<b>15,081</b>	
PERCENTAGE CHANGE FROM PREVIOUS QUARTER – SEASONALLY ADJUSTED													
2003–2004													
December	4.2	-3.4	4.8	-6.1	-1.1	<b>-1.2</b>	2.9	0.1	5.2	-3.8	1.3	<b>0.8</b>	
March	0.6	-9.9	-9.6	-12.5	-3.7	<b>-6.8</b>	-0.8	-6.6	-9.8	-10.7	-1.7	<b>-5.2</b>	
June	8.4	7.0	-4.1	17.2	7.6	<b>7.4</b>	5.8	9.1	-5.0	18.2	9.0	<b>8.5</b>	
2004–2005													
September	2.8	0.2	12.1	-5.0	0.3	<b>1.0</b>	0.8	0.1	9.9	-6.9	0.4	<b>0.2</b>	
December	5.8	14.5	-1.8	9.2	16.6	<b>11.6</b>	3.7	12.8	-2.4	8.3	16.0	<b>10.6</b>	
March	8.9	-9.8	0.4	12.1	-10.4	<b>-4.0</b>	7.4	-7.1	-1.2	12.0	-10.4	<b>-3.8</b>	
TREND (\$ MILLION)													
2002–2003													
March	3,333	9,320	2,241	2,931	7,490	<b>12,662</b>	3,319	9,371	2,240	2,947	7,503	<b>12,689</b>	
June	3,473	9,376	2,328	3,015	7,509	<b>12,852</b>	3,420	9,734	2,339	3,106	7,712	<b>13,155</b>	
2003–2004													
September	3,649	9,326	2,411	3,002	7,558	<b>12,971</b>	3,541	9,894	2,416	3,113	7,906	<b>13,433</b>	
December	3,838	9,192	2,415	2,942	7,666	<b>13,023</b>	3,657	9,873	2,399	3,034	8,094	<b>13,527</b>	
March	4,004	8,939	2,350	2,878	7,706	<b>12,934</b>	3,744	9,794	2,312	2,973	8,239	<b>13,531</b>	
June	4,151	8,921	2,304	2,847	7,914	<b>13,065</b>	3,816	10,054	2,259	2,996	8,626	<b>13,875</b>	
2004–2005													
September	4,368	9,159	2,326	2,931	8,269	<b>13,526</b>	3,948	10,574	2,277	3,142	9,148	<b>14,534</b>	
December	4,621	9,399	2,377	3,091	8,553	<b>14,021</b>	4,110	10,978	2,313	3,326	9,503	<b>15,099</b>	
March	4,844	9,523	2,415	3,259	8,706	<b>14,380</b>	4,239	11,137	2,322	3,482	9,603	<b>15,404</b>	
PERCENTAGE CHANGE FROM PREVIOUS QUARTER – TREND													
2003–2004													
December	5.2	-1.4	0.2	-2.0	1.4	<b>0.4</b>	3.3	-0.2	-0.7	-2.5	2.4	<b>0.7</b>	
March	4.3	-2.8	-2.7	-2.2	0.5	<b>-0.7</b>	2.4	-0.8	-3.6	-2.0	1.8	<b>0.0</b>	
June	3.7	-0.2	-2.0	-1.1	2.7	<b>1.0</b>	1.9	2.7	-2.3	0.8	4.7	<b>2.5</b>	
2004–2005													
September	5.2	2.7	1.0	3.0	4.5	<b>3.5</b>	3.5	5.2	0.8	4.9	6.1	<b>4.7</b>	
December	5.8	2.6	2.2	5.5	3.4	<b>3.7</b>	4.1	3.8	1.6	5.9	3.9	<b>3.9</b>	
March	4.8	1.3	1.6	5.4	1.8	<b>2.6</b>	3.1	1.5	0.4	4.7	1.1	<b>2.0</b>	

(a) Excludes public sector and all businesses classified to agriculture, forestry, fishing, hunting and community services.

Source: *Private New Capital Expenditure and Expected Expenditure, Australia*, cat. no. 5625.0.

**TABLE 3.6 EXPECTED AND ACTUAL PRIVATE NEW CAPITAL EXPENDITURE BY SELECTED INDUSTRY(a)  
AND TYPE OF ASSET**

Period	Estimate 1	Estimate 2	Estimate 3	Estimate 4	Estimate 5	Estimate 6	Estimate 7
	Expected expenditure reported 5-6 months before period began	Expected expenditure reported 2-3 months before period began	Expected expenditure reported at beginning of period	Expected expenditure reported 3-4 months into period (includes 3 months actual expenditure)	Expected expenditure reported 6-7 months into period (includes 6 months actual expenditure)	Expected expenditure reported 9-10 months into period (includes 9 months actual expenditure)	12 months actual expenditure
<b>NEW CAPITAL EXPENDITURE TOTAL (\$ MILLION)</b>							
1997-1998	32,321	37,479	40,860	44,988	46,229	46,892	46,210
1998-1999	37,916	41,492	44,737	45,539	45,693	46,114	45,415
1999-2000	32,611	33,412	37,419	41,852	43,669	45,086	44,425
2000-2001	34,768	36,691	39,777	43,092	42,758	42,676	42,621
2001-2002	36,317	37,762	41,917	43,752	44,105	44,594	44,380
2002-2003	41,553	44,281	47,169	49,149	50,607	51,514	50,816
2003-2004	43,369	45,681	49,462	51,458	50,755	50,747	51,247
2004-2005	41,682	45,197	49,034	53,969	55,619	58,231	41,339
2005-2006	44,819	48,361	nya	nya	nya	nya	nya
<b>NEW CAPITAL EXPENDITURE BY INDUSTRY MINING (\$ MILLION)</b>							
1997-1998	8,592	9,588	11,026	11,908	12,090	11,551	11,029
1998-1999	9,404	10,088	9,245	9,660	9,408	9,112	8,795
1999-2000	6,571	5,606	6,102	6,473	5,753	5,729	5,467
2000-2001	5,355	5,569	5,789	6,415	5,952	5,879	5,490
2001-2002	6,323	7,327	8,300	8,873	8,415	7,749	7,249
2002-2003	9,764	10,163	10,510	10,089	9,695	9,222	8,766
2003-2004	9,388	10,053	10,672	10,812	10,365	9,780	9,282
2004-2005	10,192	10,937	11,226	11,784	10,998	10,911	7,192
2005-2006	9,795	10,630	nya	nya	nya	nya	nya
<b>MANUFACTURING (\$ MILLION)</b>							
1997-1998	7,727	8,826	10,108	10,936	11,066	11,451	10,996
1998-1999	8,679	10,412	11,257	10,525	10,492	10,119	9,610
1999-2000	8,873	8,795	9,294	9,946	10,235	10,418	10,142
2000-2001	9,339	10,015	10,502	10,027	10,088	9,514	9,144
2001-2002	9,161	9,028	9,018	9,174	9,465	9,377	9,180
2002-2003	9,173	9,776	11,021	10,808	10,904	11,624	11,384
2003-2004	10,453	10,911	12,402	12,370	11,371	11,571	11,424
2004-2005	9,853	10,915	12,133	12,937	12,928	13,163	9,007
2005-2006	11,095	12,614	nya	nya	nya	nya	nya
<b>OTHER SELECTED INDUSTRIES (\$ MILLION)</b>							
1997-1998	16,002	19,065	19,726	22,144	23,074	23,889	24,185
1998-1999	19,833	20,992	24,235	25,354	25,792	26,883	27,010
1999-2000	17,168	19,011	22,024	25,433	27,681	28,940	28,816
2000-2001	20,074	21,108	23,486	26,650	26,718	27,283	27,987
2001-2002	20,834	21,407	24,600	25,704	26,225	27,469	27,950
2002-2003	22,616	24,341	25,638	28,252	30,009	30,669	30,665
2003-2004	23,528	24,716	26,388	28,276	29,019	29,396	30,541
2004-2005	21,637	23,346	25,676	29,247	31,693	34,157	25,140
2005-2006	23,929	25,117	nya	nya	nya	nya	nya
<b>NEW CAPITAL EXPENDITURE BY ASSET BUILDINGS AND STRUCTURES (\$ MILLION)</b>							
1997-1998	12,085	14,505	13,668	14,014	13,593	13,740	13,150
1998-1999	11,812	13,587	14,789	16,040	14,832	14,227	13,880
1999-2000	9,393	8,840	10,539	11,998	13,148	12,922	12,462
2000-2001	9,321	9,654	10,834	11,333	11,330	10,955	10,742
2001-2002	8,860	10,122	12,445	11,796	11,335	10,891	10,552
2002-2003	11,694	12,124	12,691	13,344	14,067	13,744	13,000
2003-2004	13,975	14,551	16,834	16,427	16,353	15,712	15,645
2004-2005	14,754	16,775	18,359	20,323	20,176	20,434	13,675
2005-2006	16,846	18,675	nya	nya	nya	nya	nya
<b>EQUIPMENT, PLANT AND MACHINERY (\$ MILLION)</b>							
1997-1998	20,229	22,974	27,193	30,974	32,637	33,151	33,060
1998-1999	26,104	27,905	29,948	29,498	30,861	31,887	31,534
1999-2000	23,219	24,572	26,880	29,855	30,520	32,164	31,963
2000-2001	25,447	27,037	28,943	31,759	31,428	31,721	31,878
2001-2002	27,457	27,640	29,473	31,956	32,769	33,703	33,828
2002-2003	29,859	32,157	34,478	35,805	36,540	37,770	37,816
2003-2004	29,393	31,129	32,627	35,031	34,402	35,034	35,602
2004-2005	26,927	28,423	30,675	33,645	35,442	37,797	27,664
2005-2006	27,975	29,687	nya	nya	nya	nya	nya

(a) Excludes public sector and all businesses classified to agriculture, forestry, fishing, hunting and community services.

Source: *Private New Capital Expenditure and Expected Expenditure, Australia*, cat. no. 5625.0.

**TABLE 3.7 BOOK VALUE OF INVENTORIES OWNED BY PRIVATE BUSINESS(a)**

Period	Current prices					Chain volume measures (reference year 2002-03)						
	Mining	Manufac- turing	Whole- sale trade	Retail trade	Other selected indus- tries	Total	Mining	Manufac- turing	Whole- sale trade	Retail trade	Other selected indus- tries	Total
ANNUAL (\$ MILLION)												
1995-1996	4,004	27,986	21,293	16,146	495	<b>69,924</b>	4,739	31,107	22,638	17,402	575	<b>76,253</b>
1996-1997	4,499	27,385	21,173	17,076	700	<b>70,834</b>	5,235	30,368	23,134	18,239	796	<b>77,532</b>
1997-1998	4,479	28,838	23,256	16,665	815	<b>74,052</b>	5,161	31,601	24,767	17,532	926	<b>79,731</b>
1998-1999	3,857	30,918	24,250	18,430	1,033	<b>78,488</b>	4,525	34,433	26,045	19,193	1,132	<b>85,105</b>
1999-2000	4,217	33,883	28,341	18,882	1,160	<b>86,482</b>	4,322	35,176	29,999	19,287	1,203	<b>89,814</b>
2000-2001	3,849	35,220	30,310	21,493	1,226	<b>92,099</b>	3,875	34,958	30,041	22,274	1,278	<b>92,355</b>
2001-2002	4,508	35,643	29,746	20,825	1,002	<b>91,725</b>	4,591	36,131	29,993	21,047	1,009	<b>92,756</b>
2002-2003	4,255	35,650	30,314	22,163	1,000	<b>93,382</b>	4,258	35,569	31,308	21,985	1,006	<b>94,125</b>
2003-2004	4,520	36,801	32,692	22,753	1,089	<b>97,854</b>	4,446	36,466	36,313	22,501	1,070	<b>100,796</b>
PERCENTAGE CHANGE FROM PREVIOUS YEAR												
1995-1996	15.9	6.3	0.1	1.0	-8.2	<b>3.4</b>	16.1	7.8	2.5	-1.2	-11.2	<b>4.3</b>
1996-1997	12.4	-2.1	-0.6	5.8	41.4	<b>1.3</b>	10.5	-2.4	2.2	4.8	38.5	<b>1.7</b>
1997-1998	-0.4	5.3	9.8	-2.4	16.4	<b>4.5</b>	-1.4	4.1	7.1	-3.9	16.4	<b>2.8</b>
1998-1999	-13.9	7.2	4.3	10.6	26.7	<b>6.0</b>	-12.3	9.0	5.2	9.5	22.2	<b>6.7</b>
1999-2000	9.3	9.6	16.9	2.5	12.3	<b>10.2</b>	-4.5	2.2	15.2	0.5	6.2	<b>5.5</b>
2000-2001	-8.7	3.9	6.9	13.8	5.7	<b>6.5</b>	-10.3	-0.6	0.1	15.5	6.2	<b>2.8</b>
2001-2002	17.1	1.2	-1.9	-3.1	-18.3	<b>-0.4</b>	18.5	3.4	-0.2	-5.5	-21.0	<b>0.4</b>
2002-2003	-5.6	0.0	1.9	6.4	-0.2	<b>1.8</b>	-7.3	-1.6	4.4	4.5	-0.3	<b>1.5</b>
2003-2004	6.2	3.2	7.8	2.7	8.9	<b>4.8</b>	4.4	2.5	16.0	2.4	6.4	<b>7.1</b>
SEASONALLY ADJUSTED (\$ MILLION)												
2002-2003												
March	4,320	35,846	30,849	22,422	1,031	<b>94,468</b>	4,220	35,382	31,279	22,246	1,041	<b>94,155</b>
June	4,339	35,544	31,146	22,763	1,010	<b>94,802</b>	4,342	35,476	32,352	22,580	1,017	<b>95,766</b>
2003-2004												
September	4,344	35,651	31,447	23,057	1,069	<b>95,568</b>	4,448	36,132	33,604	22,873	1,067	<b>98,124</b>
December	4,527	35,856	31,903	22,478	1,063	<b>95,827</b>	4,645	36,489	34,468	22,233	1,053	<b>98,888</b>
March	4,557	35,915	32,785	22,702	1,100	<b>97,059</b>	4,588	36,345	36,153	22,342	1,090	<b>100,519</b>
June	4,610	36,700	33,529	23,365	1,102	<b>99,306</b>	4,534	36,364	37,103	23,106	1,084	<b>102,191</b>
2004-2005												
September	4,624	37,942	34,255	23,862	1,099	<b>101,782</b>	4,349	35,996	37,431	23,700	1,057	<b>102,533</b>
December	4,552	38,341	34,034	24,229	1,080	<b>102,236</b>	4,195	35,230	37,630	24,016	1,008	<b>102,081</b>
March	4,496	38,791	34,969	24,436	1,076	<b>103,768</b>	4,207	35,708	38,905	24,274	982	<b>104,077</b>
PERCENTAGE CHANGE FROM PREVIOUS QUARTER SEASONALLY ADJUSTED												
2003-2004												
September	0.1	0.3	1.0	1.3	5.8	<b>0.8</b>	2.4	1.8	3.9	1.3	5.0	<b>2.5</b>
December	4.2	0.6	1.5	-2.5	-0.6	<b>0.3</b>	4.4	1.0	2.6	-2.8	-1.3	<b>0.8</b>
March	0.7	0.2	2.8	1.0	3.5	<b>1.3</b>	-1.2	-0.4	4.9	0.5	3.5	<b>1.7</b>
June	1.1	2.2	2.3	2.9	0.2	<b>2.3</b>	-1.2	0.1	2.6	3.4	-0.6	<b>1.7</b>
2004-2005												
September	0.3	3.4	2.2	2.1	-0.3	<b>2.5</b>	-4.1	-1.0	0.9	2.6	-2.5	<b>0.3</b>
December	-1.6	1.1	-0.6	1.5	-1.7	<b>0.4</b>	-3.5	-2.1	0.5	1.3	-4.6	<b>-0.4</b>
March	-1.2	1.2	2.7	0.9	-0.4	<b>1.5</b>	0.3	1.4	3.4	1.1	-2.6	<b>2.0</b>
TREND (\$ MILLION)												
2002-2003												
March	4,314	35,527	31,083	22,429	1,031	<b>94,384</b>	4,254	35,229	31,519	22,286	1,035	<b>94,315</b>
June	4,311	35,671	31,095	22,757	1,030	<b>94,864</b>	4,314	35,626	32,345	22,569	1,036	<b>95,889</b>
2003-2004												
September	4,394	35,671	31,422	22,789	1,049	<b>95,325</b>	4,476	36,067	33,441	22,575	1,049	<b>97,608</b>
December	4,482	35,723	32,003	22,705	1,075	<b>95,988</b>	4,588	36,369	34,753	22,438	1,068	<b>99,216</b>
March	4,568	36,111	32,775	22,827	1,095	<b>97,376</b>	4,604	36,476	35,999	22,533	1,083	<b>100,696</b>
June	4,612	36,818	33,496	23,270	1,101	<b>99,297</b>	4,507	36,243	36,896	23,003	1,079	<b>101,728</b>
2004-2005												
September	4,597	37,656	33,999	23,806	1,096	<b>101,154</b>	4,363	35,896	37,453	23,596	1,052	<b>102,360</b>
December	4,561	38,361	34,390	24,197	1,084	<b>102,593</b>	4,247	35,610	37,968	24,019	1,016	<b>102,859</b>
March	4,508	38,887	34,749	24,488	1,075	<b>103,707</b>	4,157	35,412	38,559	24,297	986	<b>103,411</b>
PERCENTAGE CHANGE FROM PREVIOUS QUARTER TREND												
2003-2004												
September	1.9	0.0	1.1	0.1	1.8	<b>0.5</b>	3.7	1.2	3.4	0.0	1.3	<b>1.8</b>
December	2.0	0.1	1.8	-0.4	2.5	<b>0.7</b>	2.5	0.8	3.9	-0.6	1.8	<b>1.6</b>
March	1.9	1.1	2.4	0.5	1.9	<b>1.4</b>	0.3	0.3	3.6	0.4	1.4	<b>1.5</b>
June	1.0	2.0	2.2	1.9	0.5	<b>2.0</b>	-2.1	-0.6	2.5	2.1	-0.4	<b>1.0</b>
2004-2005												
September	-0.3	2.3	1.5	2.3	-0.5	<b>1.9</b>	-3.2	-1.0	1.5	2.6	-2.4	<b>0.6</b>
December	-0.8	1.9	1.2	1.6	-1.1	<b>1.4</b>	-2.7	-0.8	1.4	1.8	-3.5	<b>0.5</b>
March	-1.2	1.4	1.0	1.2	-0.8	<b>1.1</b>	-2.1	-0.6	1.6	1.2	-2.9	<b>0.5</b>

(a) Excludes public sector and all businesses classified to agriculture, forestry, fishing, hunting, community services and construction. Data is as at the end of period.

Source: Business Indicators, Australia, cat. no. 5676.0.

NEW MOTOR VEHICLE SALES(a), Total Vehicles

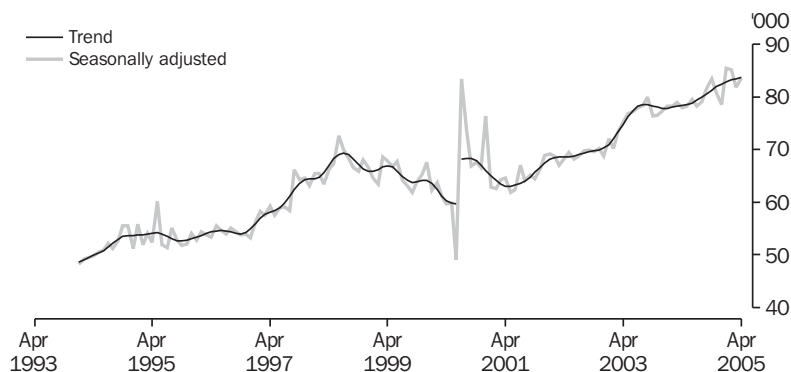

Source: Sales of New Motor Vehicle, Electronic Publication, cat. no. 9314.0.

**TABLE 3.8 NEW MOTOR VEHICLE SALES (a) BY TYPE OF VEHICLE**

Period	Original			Total	Seasonally adjusted			Total	Trend			Total
	Passenger vehicles (b)	Sport Utility Vehicles (c)	Other vehicles (c)		Passenger vehicles (b)	Sport Utility Vehicles (c)	Other vehicles (c)		Passenger vehicles (b)	Sport Utility Vehicles (c)	Other vehicles (c)	
ANNUAL												
1994-1995	487,250	45,589	112,123	<b>644,962</b>	na	na	na	<b>na</b>	na	na	na	<b>na</b>
1995-1996	487,739	46,070	105,542	<b>639,351</b>								
1996-1997	503,261	58,697	108,222	<b>670,180</b>								
1997-1998	570,124	87,693	119,121	<b>776,938</b>								
1998-1999	575,699	101,783	128,319	<b>805,801</b>								
1999-2000	509,448	97,588	135,558	<b>742,594</b>								
2000-2001	571,045	114,790	122,850	<b>808,685</b>								
2001-2002	537,610	129,062	137,899	<b>804,571</b>								
2002-2003	560,203	143,967	156,376	<b>860,546</b>								
2003-2004	594,414	160,924	184,786	<b>940,124</b>								
PERCENTAGE CHANGE FROM PREVIOUS YEAR												
1995-1996	0.1	1.1	-5.9	<b>-0.9</b>	na	na	na	<b>na</b>	na	na	na	<b>na</b>
1996-1997	3.2	27.4	2.5	<b>4.8</b>								
1997-1998	13.3	49.4	10.1	<b>15.9</b>								
1998-1999	1.0	16.1	7.7	<b>3.7</b>								
1999-2000	-11.5	-4.1	5.6	<b>-7.8</b>								
2000-2001	12.1	17.6	-9.4	<b>8.9</b>								
2001-2002	-5.9	12.4	12.2	<b>-0.5</b>								
2002-2003	4.2	11.5	13.4	<b>7.0</b>								
2003-2004	6.1	11.8	18.2	<b>9.2</b>								
MONTHLY												
2003-2004												
February	47,876	12,865	15,136	<b>75,877</b>	48,993	13,206	16,014	<b>78,213</b>	48,658	13,542	15,815	<b>78,015</b>
March	53,728	15,005	17,313	<b>86,046</b>	49,030	13,472	16,476	<b>78,978</b>	48,592	13,687	15,948	<b>78,227</b>
April	44,079	12,351	14,875	<b>71,305</b>	48,572	13,531	15,837	<b>77,940</b>	48,502	13,867	15,981	<b>78,350</b>
May	46,168	15,052	17,059	<b>78,279</b>	47,749	14,481	15,996	<b>78,226</b>	48,395	14,118	15,952	<b>78,465</b>
June	58,284	17,981	20,947	<b>97,212</b>	49,538	14,447	15,451	<b>79,436</b>	48,460	14,429	15,916	<b>78,805</b>
2004-2005												
July	46,724	14,442	15,869	<b>77,035</b>	47,496	14,745	16,027	<b>78,268</b>	48,701	14,718	15,904	<b>79,323</b>
August	48,649	14,910	15,685	<b>79,244</b>	48,319	14,842	15,854	<b>79,015</b>	49,028	14,918	15,958	<b>79,904</b>
September	49,911	14,715	15,826	<b>80,452</b>	50,026	15,167	16,305	<b>81,498</b>	49,439	15,043	16,077	<b>80,559</b>
October	52,290	13,907	15,470	<b>81,667</b>	51,564	15,432	16,419	<b>83,415</b>	49,883	15,177	16,188	<b>81,248</b>
November	52,888	15,257	16,190	<b>84,335</b>	50,025	15,021	15,805	<b>80,851</b>	50,291	15,332	16,248	<b>81,871</b>
December	48,673	14,311	15,996	<b>78,980</b>	47,930	14,431	16,117	<b>78,478</b>	50,638	15,499	16,271	<b>82,408</b>
January	43,075	13,826	12,664	<b>69,565</b>	52,355	15,943	17,056	<b>85,354</b>	50,901	15,644	16,284	<b>82,829</b>
February	50,645	15,478	14,886	<b>81,009</b>	52,629	16,306	16,130	<b>85,065</b>	51,132	15,752	16,307	<b>83,191</b>
March	53,280	17,348	15,798	<b>86,426</b>	50,312	15,918	15,597	<b>81,827</b>	51,317	15,807	16,332	<b>83,456</b>
April	46,645	13,749	15,936	<b>76,330</b>	51,344	15,242	16,904	<b>83,490</b>	51,430	15,819	16,371	<b>83,620</b>
PERCENTAGE CHANGE FROM PREVIOUS MONTH												
2004-2005												
October	4.8	-5.5	-2.2	<b>1.5</b>	3.1	1.7	0.7	<b>2.4</b>	0.9	0.9	0.7	<b>0.9</b>
November	1.1	9.7	4.7	<b>3.3</b>	-3.0	-2.7	-3.7	<b>-3.1</b>	0.8	1.0	0.4	<b>0.8</b>
December	-8.0	-6.2	-1.2	<b>-6.3</b>	-4.2	-3.9	2.0	<b>-2.9</b>	0.7	1.1	0.1	<b>0.7</b>
January	-11.5	-3.4	-20.8	<b>-11.9</b>	9.2	10.5	5.8	<b>8.8</b>	0.5	0.9	0.1	<b>0.5</b>
February	17.6	11.9	17.5	<b>16.5</b>	0.5	2.3	-5.4	<b>-0.3</b>	0.5	0.7	0.1	<b>0.4</b>
March	5.2	12.1	6.1	<b>6.7</b>	-4.4	-2.4	-3.3	<b>-3.8</b>	0.4	0.3	0.2	<b>0.3</b>
April	-12.5	-20.7	0.9	<b>-11.7</b>	2.1	-4.2	8.4	<b>2.0</b>	0.2	0.1	0.2	<b>0.2</b>

(a) Original sales data are provided by the Federal Chamber of Automotive Industries and sourced from VFACTS.  
 (b) Includes cars, station wagons and people movers but excludes all-terrain vehicles.  
 (c) Includes all-terrain vehicles but excludes motor cycles, plant and equipment and unpowered vehicles.

Source: Sales of New Motor Vehicle, Electronic Publication, cat. no. 9314.0.



# 4

## PRODUCTION

---

### TABLES

4.1	Indexes of industrial production by industry . . . . .	58
4.2	Livestock products : selected indicators . . . . .	60
4.3	Manufacturing production : selected indicators . . . . .	61
4.4	Manufacturers' sales and inventories . . . . .	62
4.5	Private mineral and petroleum exploration actual and expected . . . . .	63
4.6	Production of selected minerals . . . . .	63
4.7	Building approvals, number and value. . . . .	64
4.8	Building commencements, number and value, chain volume measures . . . . .	65
4.9	Value of building work done, chain volume measures . . . . .	65
4.10	Construction activity : value of work done, chain volume measures . . . . .	66
4.11	Engineering construction activity : value of work done, chain volume measures . . . . .	67
4.12	Tourist accommodation . . . . .	68

---

### RELATED PUBLICATIONS

*Business Indicators, Australia*, cat. no. 5676.0

*Livestock Products, Australia*, cat. no. 7215.0

*Manufacturing Production, Australia*, cat. no. 8301.0.55.001

*Mineral and Petroleum Exploration, Australia*, cat. no. 8412.0

*Tourist Accommodation, Australia*, cat. no. 8635.0

*Building Approvals, Australia*, cat. no. 8731.0

*Building Activity, Australia: Dwelling Unit Commencements, Preliminary*, cat. no. 8750.0

*Building Activity, Australia*, cat. no. 8752.0

*Engineering Construction Activity, Australia*, cat. no. 8762.0

*Quarterly Mineral Statistics – Australian Bureau of Agricultural and Resource Economics, ABARE*

INDEX OF TOTAL INDUSTRIAL PRODUCTION, 2002-03=100

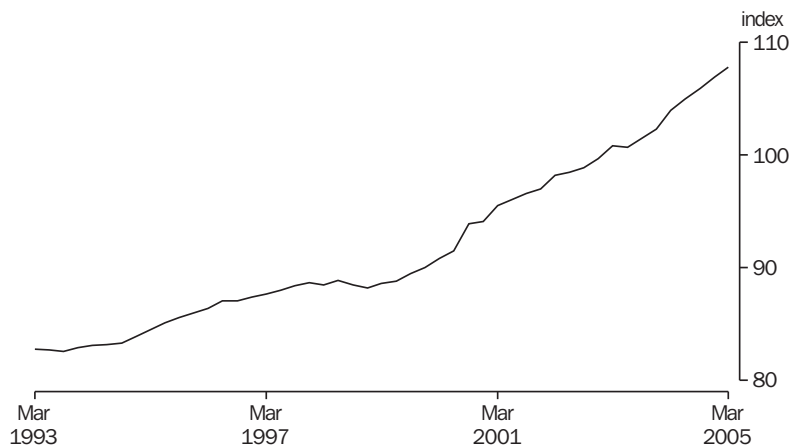

Source: National Accounts Section, ABS.

TABLE 4.1 INDEXES OF INDUSTRIAL PRODUCTION BY INDUSTRY

Period	Mining (excluding services to mining)	Total manu- facturing	Electricity, gas and water	Total industrial(a)	Selected manufacturing industries		
					Food, beverages and tobacco	Textiles, clothing, footwear and leather	Wood and paper products
ANNUAL (2002-03 = 100.0)							
1995-1996	84.9	85.0	91.8	<b>86.0</b>	83.5	141.5	90.4
1996-1997	86.0	86.8	91.5	<b>87.4</b>	84.7	140.4	87.2
1997-1998	88.7	89.6	94.7	<b>90.2</b>	91.5	143.0	88.2
1998-1999	89.3	91.4	96.2	<b>91.4</b>	94.8	143.3	87.9
1999-2000	95.8	92.2	98.2	<b>93.5</b>	96.1	138.0	95.0
2000-2001	102.0	94.6	99.7	<b>96.9</b>	100.4	127.4	92.6
2001-2002	101.6	97.0	99.1	<b>98.3</b>	99.5	111.2	97.9
2002-2003	100.0	100.0	100.0	<b>100.0</b>	100.0	100.0	100.0
2003-2004	96.8	101.1	100.9	<b>99.9</b>	99.6	102.1	103.5
PERCENTAGE CHANGE FROM PREVIOUS YEAR							
1995-1996	7.8	2.3	1.4	<b>3.5</b>	3.7	-5.1	2.2
1996-1997	1.3	2.0	-0.4	<b>1.6</b>	1.4	-0.8	-3.5
1997-1998	3.1	3.3	3.5	<b>3.3</b>	8.1	1.9	1.1
1998-1999	0.7	2.0	1.6	<b>1.3</b>	3.5	0.2	-0.3
1999-2000	7.3	0.9	2.0	<b>2.2</b>	1.5	-3.7	8.0
2000-2001	6.5	2.6	1.5	<b>3.7</b>	4.4	-7.7	-2.5
2001-2002	-0.4	2.6	-0.6	<b>1.4</b>	-0.9	-12.7	5.8
2002-2003	-1.5	3.0	0.9	<b>1.7</b>	0.5	-10.1	2.1
2003-2004	-3.2	1.1	0.9	<b>-0.1</b>	-0.4	2.1	3.5
SEASONALLY ADJUSTED (2002-03 = 100.0)							
2002-2003							
March	100.1	101.4	99.1	<b>100.9</b>	99.1	100.1	100.5
June	98.6	100.3	98.7	<b>99.7</b>	97.5	90.9	103.9
2003-2004							
September	98.7	100.0	99.9	<b>99.5</b>	96.1	105.2	101.7
December	97.6	101.3	99.3	<b>100.2</b>	99.5	101.5	100.5
March	95.2	101.7	100.8	<b>99.5</b>	100.9	101.2	106.6
June	95.9	102.2	103.0	<b>100.9</b>	102.0	100.6	105.1
2004-2005							
September	97.4	100.2	102.1	<b>99.6</b>	100.1	91.6	107.9
December	100.1	99.6	99.9	<b>99.8</b>	100.2	87.1	104.8
March	99.6	100.8	102.2	<b>100.7</b>	99.9	81.5	103.7
PERCENTAGE CHANGE FROM PREVIOUS QUARTER							
2003-2004							
December	-1.2	1.3	-0.5	<b>0.8</b>	3.6	-3.5	-1.2
March	-2.4	0.4	1.4	<b>-0.8</b>	1.4	-0.3	6.1
June	0.7	0.4	2.2	<b>1.5</b>	1.1	-0.6	-1.4
2004-2005							
September	1.6	-1.9	-0.9	<b>-1.4</b>	-1.9	-9.0	2.6
December	2.7	-0.6	-2.1	<b>0.3</b>	0.1	-4.9	-2.9
March	-0.5	1.2	2.3	<b>0.9</b>	-0.4	-6.4	-1.1

(a) Total industrial production describes the sum of the three groups : Mining excluding services to mining, manufacturing and electricity, gas and water.

Source: Australian National Accounts, ABS data available on request.

INDEXES OF INDUSTRIAL PRODUCTION,  
Seasonally adjusted, 2002-2003=100

PRODUCTION

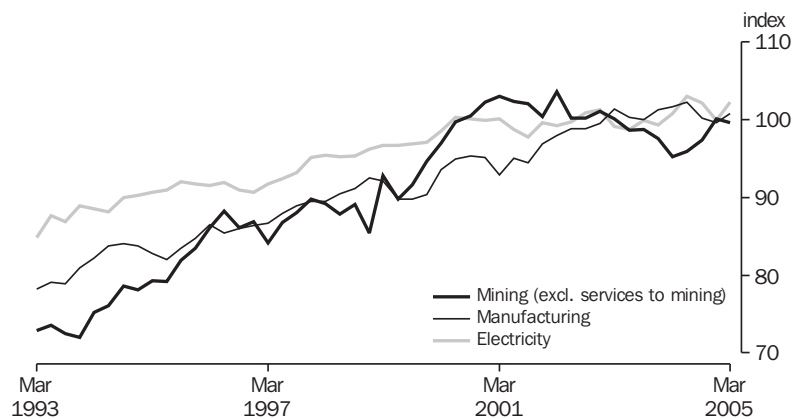

Source: National Accounts Section, ABS.

**TABLE 4.1 INDEXES OF INDUSTRIAL PRODUCTION BY INDUSTRY – continued**

Period	Selected manufacturing industries – continued					
	Printing, publishing and recorded media	Petroleum, coal, chemical and associated products	Non-metallic mineral products	Metal products	Machinery and equipment	Other manufacturing
ANNUAL (2002-03 = 100.0)						
1995-1996	84.5	79.5	70.9	93.4	82.9	69.3
1996-1997	89.5	81.1	71.9	95.6	85.5	71.9
1997-1998	88.5	83.3	74.5	96.3	89.1	75.6
1998-1999	91.4	84.4	79.9	98.4	89.0	78.0
1999-2000	94.2	87.3	84.4	94.2	88.4	79.4
2000-2001	99.2	89.3	86.6	93.7	92.8	82.5
2001-2002	100.7	92.1	93.1	99.4	94.8	94.4
2002-2003	100.0	100.0	100.0	100.0	100.0	100.0
2003-2004	102.1	97.9	103.4	101.9	101.8	105.5
PERCENTAGE CHANGE FROM PREVIOUS YEAR						
1995-1996	1.1	5.8	-7.4	2.6	4.0	-0.9
1996-1997	6.0	2.1	1.4	2.3	3.1	3.7
1997-1998	-1.1	2.6	3.6	0.7	4.1	5.2
1998-1999	3.3	1.4	7.2	2.2	-0.1	3.2
1999-2000	3.0	3.4	5.7	-4.3	-0.7	1.8
2000-2001	5.4	2.3	2.6	-0.5	5.0	4.0
2001-2002	1.5	3.1	7.6	6.1	2.1	14.3
2002-2003	-0.7	8.6	7.4	0.6	5.5	6.0
2003-2004	2.1	-2.1	3.4	1.9	1.8	5.5
SEASONALLY ADJUSTED (2002-03 = 100.0)						
2002-2003						
March	101.9	105.2	98.9	99.1	103.2	98.6
June	100.2	99.5	94.8	100.8	105.6	97.9
2003-2004						
September	96.6	98.2	103.3	101.2	103.5	104.1
December	102.3	99.8	101.9	102.2	102.4	106.1
March	102.7	96.8	102.2	103.5	102.3	107.5
June	106.8	96.8	106.3	100.5	103.4	104.1
2004-2005						
September	103.2	100.1	105.3	95.8	97.9	105.9
December	102.0	96.5	102.5	102.2	98.8	97.2
March	97.4	96.2	107.7	105.6	103.7	106.5
PERCENTAGE CHANGE FROM PREVIOUS QUARTER						
2003-2004						
December	5.9	1.7	-1.4	0.9	-1.0	1.9
March	0.4	-3.0	0.4	1.3	-0.1	1.3
June	4.0	-0.1	4.0	-2.8	1.1	-3.1
2004-2005						
September	-3.4	3.4	-1.0	-4.7	-5.3	1.7
December	-1.1	-3.5	-2.6	6.7	1.0	-8.2
March	-4.5	-0.3	5.0	3.4	4.9	9.5

Source: Australian National Accounts, ABS data available on request.

PRODUCTION

**TABLE 4.2 LIVESTOCK PRODUCTS: SELECTED INDICATORS**

Period	Meat — carcass weight			Exports of (c)				
	Wool receivals (a) (tonnes)	Red meat (tonnes)	Chicken meat (b) (tonnes)	Milk intake by factories (M litres)	Live sheep (’000)	Live cattle (’000)	Fresh or frozen meat (tonnes)	Bacon, ham and canned meat (tonnes)
ANNUAL								
1995–1996	646,073	2,666,105	480,543	8,716	5,880	291	965,356	9,446
1996–1997	685,017	2,712,328	487,929	9,040	5,237	481	957,779	12,048
1997–1998	640,717	2,929,932	543,805	9,439	4,961	724	1,100,386	13,049
1998–1999	638,763	3,008,753	564,271	10,178	4,959	913	1,168,916	13,224
1999–2000	641,520	3,031,292	597,680	10,847	4,859	597	1,186,413	13,955
2000–2001	589,861	3,199,550	619,406	10,545	5,936	834	1,342,344	15,164
2001–2002	536,891	3,067,401	667,471	11,272	6,443	887	1,279,272	15,846
2002–2003	503,021	3,090,012	689,827	10,328	5,843	798	1,268,567	17,399
2003–2004	467,583	3,000,002	693,603	10,075	3,843	955	1,192,428	25,262
PERCENTAGE CHANGE FROM PREVIOUS YEAR								
1995–1996	-4.9	-4.4	3.0	6.2	3.2	52.8	-4.8	35.6
1996–1997	6.0	1.7	1.5	3.7	-10.9	65.3	-0.8	27.5
1997–1998	-6.5	8.0	11.5	4.4	-5.3	50.6	14.9	8.3
1998–1999	-0.3	2.7	3.8	7.8	0.0	26.1	6.2	1.3
1999–2000	0.4	0.7	5.9	6.6	-2.0	-34.6	1.5	5.5
2000–2001	-8.1	5.6	3.6	-2.8	22.2	39.6	13.1	8.7
2001–2002	-9.0	-4.1	7.8	6.9	8.5	6.4	-4.7	4.5
2002–2003	-6.3	0.7	3.3	-8.4	-9.3	-10.0	-0.8	9.8
2003–2004	-7.0	-2.9	0.5	-2.4	-34.2	19.7	-6.0	45.2
SEASONALLY ADJUSTED UNLESS FOOTNOTED								
2001–2002								
March	147,603	744,727	171,810	2,942	1,661	137	269,929	3,768
June	131,740	789,228	177,724	2,941	1,121	218	336,011	4,010
2002–2003								
September	139,502	803,978	177,102	2,704	1,358	278	327,179	4,194
December	135,409	789,957	173,076	2,631	1,885	322	364,527	3,977
March	117,226	767,021	173,645	2,451	1,632	231	285,458	3,571
June	99,361	728,308	165,981	2,458	968	212	291,403	5,657
2003–2004								
September	108,646	715,415	171,603	2,483	1,091	137	275,566	6,819
December	114,490	749,294	169,796	2,511	1,047	218	316,456	6,258
March	121,701	766,343	173,232	2,546	1,029	278	269,430	6,056
June	128,457	766,785	177,801	2,552	676	322	330,976	6,129
2004–2005								
September	113,791	776,774	181,163	2,492	849	165	316,843	5,897
December	115,767	769,168	189,277	2,464	840	211	352,384	6,429
March	118,184	784,517	180,572	nya	910	163	299,143	5,064
PERCENTAGE CHANGE FROM PREVIOUS QUARTER								
2002–2003								
March	-13.1	-2.8	0.2	-6.8	-13.4	-48.9	-21.7	-10.2
June	-15.8	-5.1	-4.2	0.4	-40.7	28.3	2.1	58.4
2003–2004								
September	9.7	-2.0	3.4	0.9	12.7	-22.7	-5.4	20.5
December	5.2	4.8	-1.2	0.6	-4.1	-8.2	14.8	-8.2
March	6.3	2.3	2.0	1.4	-1.7	27.8	-14.9	-3.2
June	5.6	0.1	2.6	0.2	-34.3	15.8	22.8	1.2
2004–2005								
September	-11.4	1.3	1.9	-2.4	25.7	-48.9	-4.3	-3.8
December	1.7	-1.0	4.5	-1.1	-1.1	28.3	11.2	9.0
March	2.1	2.0	-4.6	nva	8.3	-22.7	-15.1	-21.2

(a) Brokers' and dealers' receivals of taxable wool.

(b) Excludes the Northern Territory, the Australian Capital Territory and Tasmania (after 1986–1987).

(c) Seasonally adjusted data not available. Original data provided.

Source: *Livestock Products, Australia*, cat. no. 7215.0.

TABLE 4.3 MANUFACTURING PRODUCTION: SELECTED INDICATORS

Period	Clay bricks (million)	Portland cement ('000 tonnes)	Ready mixed concrete ('000)	Basic iron ('000 tonnes)	Electricity (million kWh)	Automotive gasoline (mega-litres)	Automotive diesel oil (mega-litres)	Gas (peta-joules)	Beer (mega-litres)
ANNUAL									
1995-1996	1,455	6,397	14,556	7,553	167,544	18,358	12,203	621	1,743
1996-1997	1,468	6,701	15,555	7,346	168,415	18,084	12,969	636	1,735
1997-1998	1,532	7,236	17,429	7,928	176,212	18,592	13,183	649	1,757
1998-1999	1,609	7,704	18,601	7,453	179,630	18,705	12,968	675	1,738
1999-2000	1,710	7,937	20,633	6,489	184,790	18,652	12,737	726	1,768
2000-2001	1,441	6,821	17,251	na	188,546	17,887	13,212	768	1,745
2001-2002	1,516	7,236	19,447		185,853	18,000	13,065	773	1,744
2002-2003	1,639	7,517	21,003		187,208	17,984	13,335	790	1,727
2003-2004	1,685	8,460	22,468		191,707	na	na	807	1,736
PERCENTAGE CHANGE FROM PREVIOUS YEAR									
1995-1996	-21.8	-10.2	-8.4	1.4	1.5	2.5	7.4	-1.3	-2.5
1996-1997	0.9	4.8	6.9	-2.7	0.5	-1.5	6.3	2.4	-0.5
1997-1998	4.4	8.0	12.0	7.9	4.6	2.8	1.7	2.0	1.3
1998-1999	5.0	6.5	6.7	-6.0	1.9	0.6	-1.6	4.0	-1.1
1999-2000	6.3	3.0	10.9	-12.9	2.9	-0.3	-1.8	7.6	1.7
2000-2001	-15.7	-14.1	-16.4	na	2.0	-4.1	3.7	5.8	-1.3
2001-2002	5.2	6.1	12.7		-1.4	0.6	-1.1	0.7	-0.1
2002-2003	8.1	3.9	8.0		0.7	-0.1	2.1	2.2	-1.0
2003-2004	2.8	12.5	7.0		2.4	na	na	2.2	0.5
ORIGINAL									
2002-2003									
December	420	1,978	5,433	na	46,459	4,462	3,396	186	506
March	387	1,617	4,787		46,159	4,437	3,280	172	435
June	415	1,892	5,213		46,128	4,473	3,303	204	380
2003-2004									
September	440	2,227	5,903	na	48,641	4,345	2,983	232	421
December	413	2,090	5,542		46,261	4,312	3,305	188	490
March	409	1,963	5,325		48,362	4,294	3,220	173	435
June	423	2,180	5,698		48,443	na	na	214	390
2004-2005									
September	428	2,307	5,983	na	49,712	na	na	226	412
December	397	2,157	5,625		46,623			190	454
March	355	1,980	5,287		48,811			170	416
PERCENTAGE CHANGE FROM PREVIOUS QUARTER									
2003-2004									
September	6.0	17.7	13.2	na	5.4	-2.9	-9.7	13.7	10.8
December	-6.1	-6.2	-6.1		-4.9	-0.8	10.8	-19.0	16.4
March	-1.0	-6.1	-3.9		4.5	-0.4	-2.6	-8.0	-11.2
June	3.4	11.1	7.0		0.2	na	na	23.7	-10.3
2004-2005									
September	1.2	5.8	5.0	na	2.6	na	na	5.6	5.6
December	-7.2	-6.5	-6.0		-6.2			-15.9	10.2
March	-10.6	-8.2	-6.0		4.7			-10.5	-8.4

Source: Manufacturing production, Australia, cat. no. 8301.0.55.001.

PRODUCTION

MANUFACTURERS' SALES,  
Seasonally adjusted, Chain volume measure

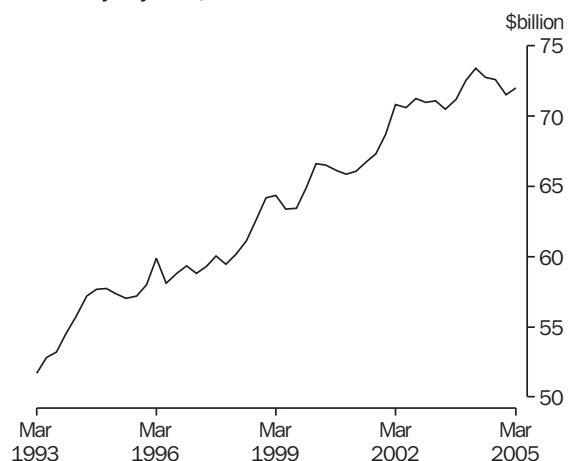

Source: Business Indicators, Australia, cat. no. 5676.0.

MANUFACTURERS' INVENTORIES,  
Seasonally adjusted, Chain volume measure

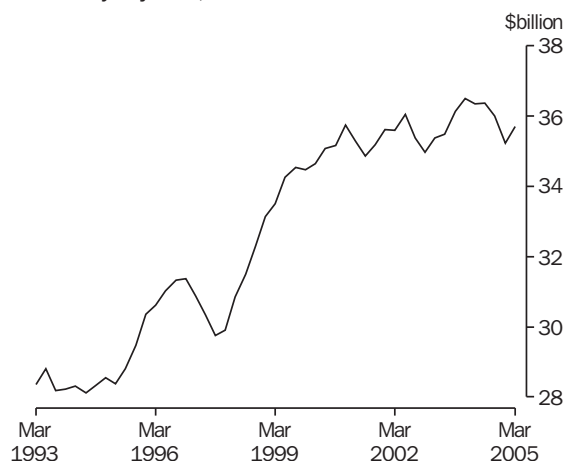

Source: Business Indicators, Australia, cat. no. 5676.0.

**TABLE 4.4 MANUFACTURERS' SALES AND INVENTORIES**

Period	Sales		Inventories(a)		Inventories to sales ratio (b)
	Current prices	Chain volume measures (reference year 2002-03)	Current prices	Chain volume measures (reference year 2002-03)	
ANNUAL (\$ MILLION)					
1995-1996	208,601	233,169	27,986	31,107	0.54
1996-1997	211,905	236,231	27,385	30,368	0.52
1997-1998	217,629	240,768	28,838	31,601	0.52
1998-1999	229,410	254,565	30,918	34,433	0.54
1999-2000	244,079	261,438	33,883	35,176	0.54
2000-2001	259,069	264,755	35,220	34,958	0.53
2001-2002	272,870	277,379	35,643	36,131	0.51
2002-2003	283,765	283,765	35,650	35,569	0.51
2003-2004	291,802	289,894	36,801	36,466	0.49
SEASONALLY ADJUSTED (\$ MILLION)					
2002-2003					
March	71,853	71,093	35,846	35,382	0.50
June	70,559	70,474	35,544	35,476	0.50
2003-2004					
September	71,065	71,197	35,651	36,132	0.50
December	72,364	72,542	35,856	36,489	0.50
March	73,877	73,402	35,915	36,345	0.49
June	74,505	72,753	36,700	36,364	0.49
2004-2005					
September	76,274	72,563	37,942	35,996	0.50
December	76,803	71,515	38,341	35,230	0.50
March	77,051	71,989	38,791	35,708	0.50

(a) As at the end of period.

(b) Current price series. Annual stocks are as at end of period; annual sales are an average of the quarters in the period.

Source: Business Indicators, Australia, cat. no. 5676.0.

TABLE 4.5 PRIVATE MINERAL AND PETROLEUM EXPLORATION ACTUAL AND EXPECTED

Period	Minerals (other than petroleum)						Petroleum			
	Copper, lead, zinc, silver, nickel and cobalt	Gold	Uranium	Coal	Diamonds	Other	Total	Onshore	Offshore	Total
ANNUAL ACTUAL ORIGINAL (\$ MILLION)										
1995-1996	251.8	547.1	7.4	52.7	52.9	48.6	<b>960.3</b>	174.8	513.9	<b>688.7</b>
1996-1997	206.8	728.3	13.0	70.5	59.3	70.6	<b>1,148.6</b>	251.8	556.9	<b>808.7</b>
1997-1998	227.1	648.4	22.2	64.8	42.8	61.5	<b>1,066.8</b>	232.3	685.9	<b>918.2</b>
1998-1999	176.9	486.1	15.4	39.9	40.9	78.5	<b>837.8</b>	182.3	669.4	<b>851.7</b>
1999-2000	156.8	374.8	11.7	35.4	29.8	67.9	<b>676.3</b>	110.1	590.6	<b>700.7</b>
2000-2001	165.4	370.2	8.4	41.3	31.8	66.4	<b>683.3</b>	176.9	847.8	<b>1,024.7</b>
2001-2002	132.9	331.3	8.8	50.3	35.4	81.8	<b>640.6</b>	164.5	718.1	<b>882.6</b>
2002-2003	142.3	378.4	6.9	77.8	29.8	97.6	<b>732.8</b>	191.3	803.7	<b>995.0</b>
2003-2004	151.8	397.1	10.5	81.5	25.8	120.0	<b>793.4</b>	230.5	713.5	<b>944.0</b>
ACTUAL ORIGINAL (\$ MILLION)										
2002-2003										
December	38.3	99.3	2.0	21.1	6.9	25.2	<b>192.8</b>	70.3	200.1	<b>270.4</b>
March	27.6	84.6	0.7	14.0	4.6	22.0	<b>153.4</b>	29.9	236.6	<b>266.5</b>
June	41.9	99.3	1.7	26.7	8.0	26.1	<b>203.7</b>	40.7	199.5	<b>240.1</b>
2003-2004										
September	27.1	96.7	3.5	19.9	7.1	25.4	<b>179.1</b>	39.3	191.4	<b>230.7</b>
December	38.0	93.1	3.0	24.1	7.9	33.4	<b>205.5</b>	80.6	207.5	<b>288.1</b>
March	29.9	91.2	1.3	13.7	5.0	26.3	<b>167.3</b>	53.2	115.7	<b>168.8</b>
June	56.8	116.1	2.8	23.8	5.9	35.0	<b>241.4</b>	57.4	199.0	<b>256.4</b>
2004-2005										
September	54.1	109.9	6.1	27.4	6.9	46.7	<b>251.1</b>	73.7	136.7	<b>210.5</b>
December	66.5	96.8	4.6	32.0	7.6	53.2	<b>260.8</b>	75.1	211.5	<b>286.6</b>
EXPECTED EXPENDITURE REPORTED 6 MONTHS BEFORE PERIOD (\$ MILLION)(a)										
6 months to -										
Dec 2002	na	na	na	na	na	na	<b>411.3</b>	88.7	292.5	<b>381.2</b>
June 2003							<b>340.5</b>	111.7	400.5	<b>512.2</b>
Dec 2003							<b>388.3</b>	114.1	314.0	<b>428.1</b>
June 2004							<b>382.3</b>	128.9	408.9	<b>537.8</b>
Dec 2004							<b>520.8</b>	169.0	358.9	<b>527.9</b>
June 2005							<b>498.4</b>	240.0	395.2	<b>635.2</b>

(a) Expectations available for total minerals only.

(b) np not available for publication but included in totals where applicable, unless otherwise indicated.

Source: Mineral and Petroleum Exploration, Australia, cat. no. 8412.0.

TABLE 4.6 PRODUCTION OF SELECTED MINERALS

Period	Bauxite ( <sup>'000</sup> tonnes)	Black coal (Mt)(a)	Diam- onds ( <sup>'000</sup> carats)	Iron ore (Mt)	Mang- anese ore ( <sup>'000</sup> tonnes)	Natural gas (Mm3) (b)	Crude oil (Mega litres) (c)	Uran- ium oxide (tonnes)	Metallic content(d)					
									Copper ( <sup>'000</sup> tonnes)	Gold (tonnes)	Lead ( <sup>'000</sup> tonnes)	Nickel ( <sup>'000</sup> tonnes)	Tin (tonnes)	Zinc ( <sup>'000</sup> tonnes)
ANNUAL														
1995-1996	43,308	194.5	42,565	147.9	2,168	29,985	30,251	5,105	483	273	516	105	9,172	1,039
1996-1997	42,990	207.5	37,120	154.4	2,297	29,317	31,049	5,996	560	299	516	115	9,284	1,060
1997-1998	44,483	222.4	43,046	161.1	1,647	30,323	33,961	5,797	580	316	571	134	10,100	1,038
1998-1999	46,444	225.0	35,948	153.5	1,630	30,681	27,898	6,387	691	303	662	130	9,822	1,142
1999-2000	51,046	239.3	29,672	159.8	1,755	31,180	37,447	8,217	788	299	692	141	9,828	1,265
2000-2001	54,560	258.2	22,475	175.6	1,948	31,524	38,705	9,549	876	296	724	197	9,909	1,483
2001-2002	53,949	272.6	30,676	185.3	1,850	32,136	36,100	7,964	876	265	744	205	8,173	1,490
2002-2003	54,472	274.9	32,006	198.1	2,472	33,162	33,321	9,263	883	278	695	183	6,222	1,529
2003-2004	56,316	285.9	24,310	221.5	3,062	33,267	27,876	9,538	800	267	677	185	1,533	1,355
QUARTERLY ORIGINAL														
2002-2003														
March	13,386	68.4	6,921	48.1	500	7,582	7,809	2,035	209	67	172	52	1,729	383
June	13,936	70.2	6,063	52.1	650	8,220	7,461	2,380	236	75	184	46	1,233	397
2003-2004														
September	14,152	72.6	9,722	53.8	707	9,260	7,980	2,215	195	70	170	51	432	375
December	14,128	71.0	8,307	57.8	698	8,118	6,822	2,329	192	71	162	49	425	324
March	14,123	66.2	3,612	52.3	803	7,464	6,696	2,631	203	63	170	46	307	321
June	13,913	76.2	2,669	57.7	854	8,425	6,377	2,363	211	63	176	40	302	334
2004-2005														
September	14,306	77.9	5,328	61.2	909	9,862	6,616	2,623	221	66	164	48	131	337
December	14,251	74.5	9,011	62.9	835	9,494	5,914	2,980	219	67	168	53	60	342
March	14,743	72.9	8,633	61.5	830	8,489	5,809	2,815	229	67	178	49	75	326

(a) Quarterly data for the Brown coal component no longer collected by ABARE, from September quarter 1994.

(b) Includes naturally occurring LPG.

(c) Stabilised (includes condensate).

(d) Total metallic content of minerals produced.

Source: Quarterly Mineral Statistics - Australian Bureau of Agricultural and Resource Economics, ABARE.

TABLE 4.7 BUILDING APPROVALS, NUMBER AND VALUE

Period	Number of dwelling units				Value (\$ million)			
	Houses		Total		New residential buildings	Alterations and additions to residential buildings	Total residential buildings	Total building
	Private sector	Total	Private sector	Total				
ANNUAL								
1995-1996	85,843	87,600	118,952	<b>124,712</b>	12,119	2,284	14,403	<b>25,132</b>
1996-1997	90,879	92,648	131,258	<b>136,625</b>	13,678	2,561	16,239	<b>28,969</b>
1997-1998	104,568	107,098	150,974	<b>156,542</b>	16,571	3,023	19,594	<b>34,056</b>
1998-1999	104,759	107,464	151,383	<b>157,030</b>	17,608	2,923	20,531	<b>33,131</b>
1999-2000	121,706	123,463	172,606	<b>176,950</b>	21,752	3,551	25,303	<b>37,517</b>
2000-2001	79,139	80,259	117,518	<b>121,344</b>	16,249	3,301	19,550	<b>32,455</b>
2001-2002	119,774	121,714	169,065	<b>172,932</b>	24,791	3,977	28,769	<b>42,513</b>
2002-2003	114,974	117,055	174,377	<b>178,463</b>	28,551	4,564	33,115	<b>50,249</b>
2003-2004	118,884	120,562	177,995	<b>181,371</b>	31,492	5,197	36,689	<b>53,519</b>
PERCENTAGE CHANGE FROM PREVIOUS YEAR								
1995-1996	-23.7	-23.9	-27.3	<b>-27.1</b>	-21.7	-6.1	-19.6	<b>-8.7</b>
1996-1997	5.9	5.8	10.3	<b>9.6</b>	12.9	12.1	12.7	<b>15.3</b>
1997-1998	15.1	15.6	15.0	<b>14.6</b>	21.2	18.0	20.7	<b>17.6</b>
1998-1999	0.2	0.3	0.3	<b>0.3</b>	6.3	-3.3	4.8	<b>-2.7</b>
1999-2000	16.2	14.9	14.0	<b>12.7</b>	23.5	21.5	23.2	<b>13.2</b>
2000-2001	-35.0	-35.0	-31.9	<b>-31.4</b>	-25.3	-7.1	-22.7	<b>-13.5</b>
2001-2002	51.3	51.7	43.9	<b>42.5</b>	52.6	20.5	47.2	<b>31.0</b>
2002-2003	-4.0	-3.8	3.1	<b>3.2</b>	15.2	14.7	15.1	<b>18.2</b>
2003-2004	3.4	3.0	2.1	<b>1.6</b>	10.3	13.9	10.8	<b>6.5</b>
SEASONALLY ADJUSTED								
2003-2004								
February	9,488	9,620	14,266	<b>14,537</b>	2,630	412	3,042	<b>4,293</b>
March	9,648	9,764	14,944	<b>15,245</b>	2,904	401	3,305	<b>4,661</b>
April	9,709	9,755	14,619	<b>14,819</b>	2,684	436	3,120	<b>4,515</b>
May	9,149	9,349	14,304	<b>14,685</b>	2,698	438	3,136	<b>4,767</b>
June	9,192	9,426	14,269	<b>14,579</b>	2,597	444	3,042	<b>4,335</b>
2004-2005								
July	8,854	9,044	13,671	<b>14,128</b>	2,434	461	2,895	<b>4,341</b>
August	8,882	9,056	13,110	<b>13,465</b>	2,437	427	2,863	<b>4,638</b>
September	8,592	8,776	12,490	<b>12,777</b>	2,329	393	2,722	<b>4,203</b>
October	8,683	8,789	12,247	<b>12,642</b>	2,398	406	2,804	<b>4,394</b>
November	8,754	8,962	12,217	<b>12,703</b>	2,361	426	2,788	<b>4,272</b>
December	8,256	8,411	12,748	<b>13,115</b>	2,561	433	2,994	<b>4,240</b>
January	8,778	8,862	12,780	<b>13,127</b>	2,425	426	2,851	<b>4,318</b>
February	8,506	8,610	12,898	<b>13,031</b>	2,560	436	2,996	<b>4,610</b>
March	8,525	8,645	11,985	<b>12,334</b>	2,389	425	2,815	<b>4,542</b>
April	8,542	8,641	12,335	<b>12,559</b>	2,290	432	2,722	<b>4,507</b>
SEASONALLY ADJUSTED - PERCENTAGE CHANGE FROM PREVIOUS MONTH								
2004-2005								
July	-3.7	-4.1	-3.7	<b>-3.1</b>	-6.3	3.7	-4.8	<b>0.1</b>
August	0.3	0.1	0.3	<b>-4.7</b>	0.1	-7.4	-1.1	<b>6.8</b>
September	-3.3	-3.1	-3.3	<b>-5.1</b>	-4.4	-7.8	-4.9	<b>-9.4</b>
October	1.1	0.1	1.1	<b>-1.1</b>	3.0	3.3	3.0	<b>4.5</b>
November	0.8	2.0	0.8	<b>0.5</b>	-1.5	4.9	-0.6	<b>-2.8</b>
December	-5.7	-6.1	-5.7	<b>3.2</b>	8.4	1.6	7.4	<b>-0.8</b>
January	6.3	5.4	6.3	<b>0.1</b>	-5.3	-1.6	-4.8	<b>1.8</b>
February	-3.1	-2.8	-3.1	<b>-0.7</b>	5.6	2.3	5.1	<b>6.8</b>
March	0.2	0.4	0.2	<b>-5.3</b>	-6.7	-2.4	-6.1	<b>-1.5</b>
April	0.2	0.0	0.2	<b>1.8</b>	-4.1	1.5	-3.3	<b>-0.8</b>
TREND - PERCENTAGE CHANGE FROM PREVIOUS MONTH								
2004-2005								
July	-1.8	-1.6	-3.1	<b>-2.9</b>	-3.0	-0.9	-2.7	<b>-0.8</b>
August	-1.7	-1.6	-3.6	<b>-3.4</b>	-2.9	-1.4	-2.7	<b>-1.1</b>
September	-1.3	-1.3	-3.2	<b>-3.0</b>	-1.9	-1.1	-1.7	<b>-1.2</b>
October	-0.8	-0.9	-2.0	<b>-2.0</b>	-0.3	-0.3	-0.3	<b>-0.8</b>
November	-0.5	-0.6	-0.7	<b>-0.8</b>	0.9	0.6	0.8	<b>-0.3</b>
December	-0.3	-0.4	0.2	<b>0.0</b>	1.1	0.9	1.1	<b>0.2</b>
January	-0.2	-0.3	0.4	<b>0.2</b>	0.6	0.8	0.6	<b>0.7</b>
February	-0.1	-0.3	0.2	<b>0.0</b>	-0.1	0.5	0.0	<b>1.2</b>
March	-0.1	-0.2	0.1	<b>-0.2</b>	-0.5	0.3	-0.4	<b>1.3</b>
April	-0.1	-0.2	0.0	<b>-0.3</b>	-0.9	0.0	-0.8	<b>0.9</b>

Source: Building Approvals, Australia, cat. no. 8731.0.



**TABLE 4.8 BUILDING COMMENCEMENTS, NUMBER AND VALUE**  
Chain Volume Measures, Reference year 2002–03

Period	Number of dwelling units				Value (\$ million)			
	Houses		Total		New residential buildings	Alterations and additions to residential buildings	Non-residential buildings	Total buildings
	Private sector	Total	Private sector	Total				
ANNUAL								
1995–1996	84,208	86,174	118,135	<b>124,685</b>	16,568	3,172	13,654	<b>33,522</b>
1996–1997	84,645	86,246	123,060	<b>128,172</b>	17,193	3,410	14,955	<b>35,715</b>
1997–1998	98,844	100,764	142,908	<b>147,781</b>	20,852	3,990	16,584	<b>41,544</b>
1998–1999	100,354	103,165	143,812	<b>149,420</b>	21,705	3,965	13,789	<b>39,355</b>
1999–2000	118,378	120,128	167,748	<b>171,865</b>	26,128	4,462	13,278	<b>43,512</b>
2000–2001	73,958	75,156	110,672	<b>114,623</b>	17,456	3,511	13,128	<b>34,065</b>
2001–2002	111,920	113,626	160,656	<b>164,407</b>	26,173	4,331	14,230	<b>44,738</b>
2002–2003	110,385	112,228	166,262	<b>169,945</b>	28,676	4,705	15,937	<b>49,319</b>
2003–2004	115,603	117,168	168,364	<b>171,791</b>	28,984	5,131	15,401	<b>49,517</b>
SEASONALLY ADJUSTED								
2002–2003								
December	27,043	27,533	41,644	<b>42,591</b>	7,278	1,180	4,675	<b>13,128</b>
March	27,980	28,419	41,638	<b>42,482</b>	7,121	1,173	3,746	<b>12,042</b>
June	25,951	26,419	38,807	<b>39,830</b>	6,752	1,192	3,693	<b>11,639</b>
2003–2004								
September	28,209	28,626	39,956	<b>40,892</b>	6,831	1,256	3,896	<b>11,983</b>
December	29,780	30,101	43,498	<b>44,273</b>	7,399	1,327	4,020	<b>12,747</b>
March	29,098	29,625	43,230	<b>44,099</b>	7,315	1,241	3,898	<b>12,454</b>
June	28,604	28,923	42,050	<b>42,859</b>	7,438	1,306	3,586	<b>12,331</b>
2004–2005								
September	25,731	26,236	38,481	<b>39,350</b>	6,817	1,255	4,005	<b>12,078</b>
December	26,097	26,615	37,990	<b>39,441</b>	6,842	1,216	4,012	<b>12,070</b>

(a) Includes conversions and dwelling units created as part of alterations and additions or the construction of non-residential buildings.

Source: *Dwelling Unit Commencements, Australia, Preliminary*, cat. no. 8750.0 and *Building Activity, Australia*, cat. no. 8752.0.

**TABLE 4.9 VALUE OF BUILDING WORK DONE**  
Chain Volume Measures, Reference year 2002–03

Period	New residential buildings			Alterations and additions to residential dwellings	Non-residential buildings		Total buildings		
	Houses		Other residential buildings		Private sector	Total	Private sector	Total	
	Private sector	Total	Total						
ANNUAL (\$ MILLION)									
1995–1996	11,955	12,231	5,009	<b>17,232</b>	3,369	10,174	13,893	30,179	<b>34,709</b>
1996–1997	11,879	12,089	4,940	<b>17,021</b>	3,362	11,227	15,156	31,159	<b>35,820</b>
1997–1998	14,269	14,514	5,774	<b>20,280</b>	3,913	11,139	15,228	34,882	<b>39,583</b>
1998–1999	15,059	15,413	6,652	<b>22,064</b>	4,151	11,924	15,980	37,541	<b>42,327</b>
1999–2000	18,232	18,497	7,408	<b>25,889</b>	4,700	11,650	15,589	41,521	<b>46,057</b>
2000–2001	12,680	12,852	5,973	<b>18,830</b>	3,596	9,236	12,899	31,087	<b>35,350</b>
2001–2002	15,934	16,160	7,037	<b>23,200</b>	4,277	9,813	13,582	36,631	<b>41,063</b>
2002–2003	18,123	18,380	8,844	<b>27,224</b>	4,761	11,481	15,097	42,835	<b>47,084</b>
2003–2004	18,699	18,942	9,624	<b>28,567</b>	5,301	12,556	16,020	45,788	<b>49,888</b>
SEASONALLY ADJUSTED (\$ MILLION)									
2002–2003									
December	4,632	4,699	2,194	<b>6,894</b>	1,188	2,787	3,726	10,704	<b>11,808</b>
March	4,658	4,721	2,289	<b>7,010</b>	1,216	2,951	3,847	11,019	<b>12,075</b>
June	4,284	4,352	2,296	<b>6,648</b>	1,196	2,980	3,796	10,659	<b>11,641</b>
2003–2004									
September	4,385	4,451	2,327	<b>6,779</b>	1,288	2,952	3,764	10,848	<b>11,832</b>
December	4,654	4,709	2,432	<b>7,141</b>	1,333	3,148	4,021	11,468	<b>12,496</b>
March	4,827	4,888	2,446	<b>7,335</b>	1,325	3,171	4,077	11,675	<b>12,738</b>
June	4,833	4,893	2,418	<b>7,311</b>	1,353	3,283	4,156	11,795	<b>12,821</b>
2004–2005									
September	4,703	4,770	2,470	<b>7,241</b>	1,353	2,989	3,807	11,428	<b>12,402</b>
December	4,506	4,579	2,360	<b>6,940</b>	1,328	3,342	4,184	11,439	<b>12,453</b>

Source: *Building Activity, Australia*, cat. no. 8752.0.

CONSTRUCTION ACTIVITY,  
Chain volume measures—  
Trend

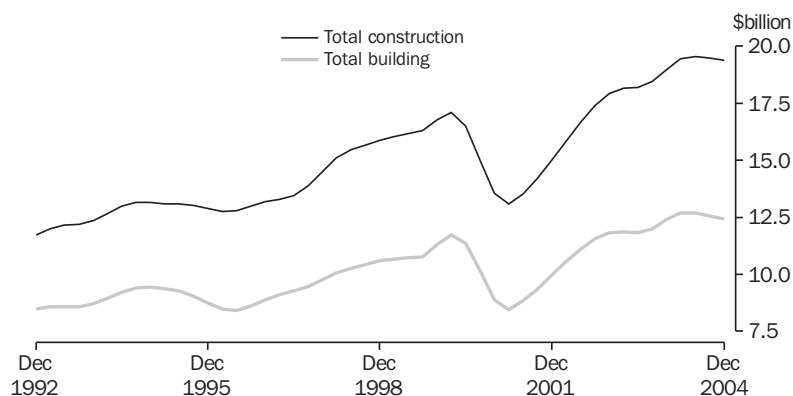

Source: Manufacturing and Construction Section.

**TABLE 4.10 CONSTRUCTION ACTIVITY : VALUE OF WORK DONE**  
Chain Volume Measures, Reference year 2002–03

Period	Residential building		Non-residential building		Total building		Engineering construction		Non-residential construction		Total construction	
	Private sector	Total	Private sector	Total	Private sector	Total	Private sector	Total	Private sector	Total	Private sector	Total
ANNUAL (\$ MILLION)												
1995–1996	19,812	20,602	10,175	13,893	30,179	<b>34,709</b>	5,953	16,731	16,095	30,619	36,036	<b>51,362</b>
1996–1997	19,684	20,384	11,228	15,156	31,160	<b>35,820</b>	6,512	17,253	17,701	32,375	37,604	<b>52,992</b>
1997–1998	23,599	24,194	11,140	15,229	34,882	<b>39,583</b>	8,345	19,434	19,480	34,668	43,236	<b>58,953</b>
1998–1999	25,471	26,216	11,925	15,980	37,541	<b>42,328</b>	9,519	21,402	21,438	37,393	47,107	<b>63,699</b>
1999–2000	29,936	30,593	11,651	15,590	41,521	<b>46,058</b>	8,423	21,515	20,080	37,111	49,873	<b>67,453</b>
2000–2001	21,835	22,427	9,237	12,900	31,088	<b>35,351</b>	6,998	18,948	16,237	31,845	38,070	<b>54,299</b>
2001–2002	26,818	27,479	9,814	13,582	36,632	<b>41,064</b>	9,165	20,577	18,975	34,155	45,782	<b>61,634</b>
2002–2003	31,354	31,986	11,482	15,098	42,836	<b>47,084</b>	13,283	24,730	24,765	39,827	56,119	<b>71,814</b>
2003–2004	33,232	33,868	12,556	16,020	45,788	<b>49,888</b>	15,346	26,557	27,902	42,577	61,134	<b>76,445</b>
SEASONALLY ADJUSTED (\$ MILLION)												
2002–2003												
December	7,918	8,082	2,788	3,726	10,705	<b>11,808</b>	3,210	6,170	5,997	9,896	13,914	<b>17,978</b>
March	8,068	8,227	2,951	3,848	11,019	<b>12,075</b>	3,502	6,293	6,453	10,141	14,522	<b>18,368</b>
June	7,678	7,845	2,981	3,796	10,659	<b>11,642</b>	3,613	6,433	6,595	10,230	14,274	<b>18,077</b>
2003–2004												
September	7,896	8,068	2,953	3,765	10,848	<b>11,832</b>	3,644	6,325	6,597	10,090	14,492	<b>18,158</b>
December	8,320	8,475	3,149	4,021	11,469	<b>12,496</b>	3,916	6,641	7,065	10,663	15,385	<b>19,138</b>
March	8,504	8,661	3,172	4,077	11,676	<b>12,738</b>	3,928	6,778	7,100	10,855	15,604	<b>19,516</b>
June	8,513	8,665	3,283	4,157	11,796	<b>12,822</b>	3,857	6,813	7,140	10,969	15,653	<b>19,634</b>
2004–2005												
September	8,439	8,595	2,990	3,808	11,429	<b>12,403</b>	3,765	6,976	6,755	10,784	15,194	<b>19,379</b>
December	8,097	8,269	3,343	4,185	11,440	<b>12,454</b>	3,966	6,928	7,309	11,113	15,406	<b>19,381</b>
TREND (\$ MILLION)												
2002–2003												
December	7,919	8,074	2,829	3,766	10,748	<b>11,839</b>	3,203	6,093	6,032	9,859	13,950	<b>17,931</b>
March	7,896	8,060	2,912	3,794	10,809	<b>11,854</b>	3,455	6,311	6,367	10,105	14,265	<b>18,166</b>
June	7,859	8,026	2,964	3,799	10,823	<b>11,825</b>	3,603	6,372	6,568	10,171	14,428	<b>18,199</b>
2003–2004												
September	7,965	8,130	3,022	3,852	10,986	<b>11,982</b>	3,736	6,455	6,758	10,307	14,723	<b>18,438</b>
December	8,231	8,392	3,117	3,980	11,348	<b>12,371</b>	3,852	6,587	6,969	10,567	15,199	<b>18,959</b>
March	8,485	8,640	3,175	4,060	11,661	<b>12,700</b>	3,894	6,744	7,069	10,805	15,554	<b>19,444</b>
June	8,494	8,648	3,179	4,049	11,672	<b>12,697</b>	3,868	6,858	7,046	10,906	15,540	<b>19,553</b>
2004–2005												
September	8,374	8,534	3,180	4,024	11,554	<b>12,557</b>	3,852	6,918	7,032	10,942	15,406	<b>19,475</b>
December	8,204	8,370	3,215	4,040	11,420	<b>12,418</b>	3,879	6,958	7,093	11,001	15,299	<b>19,375</b>

Source: Building Activity, Australia, cat. no. 8752.0. Engineering Construction Activity, Australia, cat. no. 8762.0 and unpublished data.

**TABLE 4.11 ENGINEERING CONSTRUCTION ACTIVITY : VALUE OF WORK DONE**  
**Chain Volume Measures, Reference year 2002-03**

Period	By the private sector			By the public sector	Total	Total for the public sector (a)
	For the private sector	For the public sector	Total			
ORIGINAL (\$ MILLION)						
1995-1996	5,953	3,390	9,342	7,338	<b>16,731</b>	10,741
1996-1997	6,512	3,838	10,350	6,874	<b>17,253</b>	10,713
1997-1998	8,345	4,209	12,548	6,881	<b>19,434</b>	11,086
1998-1999	9,519	4,404	13,912	7,487	<b>21,402</b>	11,889
1999-2000	8,423	4,859	13,281	8,216	<b>21,515</b>	13,073
2000-2001	6,998	4,459	11,455	7,476	<b>18,948</b>	11,932
2001-2002	9,165	3,953	13,117	7,447	<b>20,577</b>	11,402
2002-2003	13,283	4,044	17,327	7,403	<b>24,730</b>	11,447
2003-2004	15,346	3,997	19,343	7,214	<b>26,557</b>	11,211
ORIGINAL (\$ MILLION)						
2002-2003						
December	3,341	1,130	4,471	1,857	<b>6,328</b>	2,987
March	3,296	950	4,247	1,678	<b>5,924</b>	2,628
June	3,600	1,019	4,619	2,209	<b>6,830</b>	3,230
2003-2004						
September	3,704	910	4,614	1,528	<b>6,143</b>	2,438
December	4,075	926	5,002	1,817	<b>6,818</b>	2,743
March	3,712	991	4,703	1,675	<b>6,379</b>	2,666
June	3,854	1,170	5,024	2,194	<b>7,218</b>	3,364
2004-2005						
September	3,895	1,144	5,039	1,784	<b>6,824</b>	2,929
December	4,127	1,193	5,319	1,794	<b>7,113</b>	2,986
SEASONALLY ADJUSTED (\$ MILLION)						
2002-2003						
December	3,210	1,111	4,320	1,849	<b>6,170</b>	2,959
March	3,502	984	4,486	1,809	<b>6,293</b>	2,792
June	3,613	974	4,586	1,848	<b>6,433</b>	2,822
2003-2004						
September	3,644	935	4,580	1,746	<b>6,325</b>	2,681
December	3,916	912	4,828	1,813	<b>6,641</b>	2,725
March	3,928	1,031	4,959	1,819	<b>6,778</b>	2,849
June	3,857	1,119	4,976	1,837	<b>6,813</b>	2,956
2004-2005						
September	3,765	1,176	4,941	2,035	<b>6,976</b>	3,211
December	3,966	1,175	5,141	1,786	<b>6,928</b>	2,962

(a) Includes work done by the private sector for the public sector and work done by the public sector.

Source: *Engineering Construction Activity, Australia*, cat. no. 8762.0.

TABLE 4.12 TOURIST ACCOMMODATION(a)

Period	Guest rooms (Number)			Occupancy rates (per cent)			Takings (\$'000)		
	Motels and guest houses			Motels and guest apartments			Motels and guest apartments		
	Hotels	houses	apartments	Hotels	houses	apartments	Hotels	houses	apartments
ANNUAL(b)									
1998-1999	71,070	83,937	28,326	62.7	54.2	60.1	2,035,945	1,292,713	625,716
1999-2000	74,302	86,091	32,437	63.9	54.5	60.1	2,182,183	1,367,885	744,305
2000-2001	78,050	84,093	34,401	62.7	52.0	59.7	2,583,268	1,433,572	909,807
2001-2002	78,183	83,558	35,113	61.2	52.1	61.9	2,405,505	1,406,112	938,525
2002-2003	78,089	85,148	39,182	62.9	52.8	64.3	2,452,807	1,454,922	1,047,389
2003-2004	78,796	84,532	41,104	66.8	54.5	66.1	2,743,744	1,562,009	1,243,116
ORIGINAL									
2001-2002									
September	78,241	84,021	34,467	62.6	53.2	63.1	628,608	365,585	232,329
December	78,574	84,430	35,129	61.5	52.2	62.0	611,507	355,294	242,753
March	78,163	84,284	35,412	62.4	52.3	65.0	607,768	354,023	252,201
June	78,183	83,558	35,113	58.2	50.5	57.7	557,622	331,210	211,243
2002-2003									
September	77,603	83,592	35,610	62.7	54.0	65.9	609,027	371,657	256,186
December	77,516	83,565	35,350	67.2	54.3	66.9	668,532	376,270	269,252
March	77,477	83,931	36,070	64.0	52.0	65.4	621,399	355,991	267,305
June	78,089	85,148	39,182	57.8	51.1	59.4	553,849	351,004	254,647
2003-2004									
September	77,914	85,198	39,921	67.1	55.6	68.3	664,512	399,637	309,339
December	78,720	85,390	40,351	69.4	55.9	68.1	759,603	407,394	332,348
March	78,474	84,903	40,734	67.3	53.7	67.0	691,864	386,199	320,510
June	78,796	84,532	41,104	63.2	52.6	61.2	627,765	368,779	280,920
2004-2005									
September	78,777	84,452	41,601	69.3	56.7	69.9	720,863	418,253	346,601
December	78,574	85,185	41,736	70.0	55.6	68.6	749,901	412,426	350,702

(a) Includes establishments with 15 or more rooms.

(b) Annual data are at end of June.

Source: *Tourist Accommodation, Australia*, cat. no. 8635.0.

# 5

# PRICES

---

## TABLES

5.1	Consumer price index : by group . . . . .	70
5.2	Consumer price index : special series and all groups . . . . .	72
5.3	Chain price indexes : expenditure on GDP . . . . .	73
5.4	Implicit price deflators : components of international trade in goods and services . . . . .	74
5.5	RBA index of commodity prices . . . . .	75
5.6	Indexes of prices received and paid by farmers . . . . .	75
5.7	Selected housing price and related indexes : original. . . . .	76
5.8	Selected producer price indexes . . . . .	77
5.9	Price indexes for building materials : selected ANZSIC groups. . . . .	77
5.10	Price indexes of materials used in manufacturing industry : selected industries . . . . .	78
5.11	Price indexes of articles produced by manufacturing industry : selected ANZSIC subdivision . . . . .	78
5.12	Export price indexes : by selected AHECC section . . . . .	79
5.13	Import price indexes : by SITC sections . . . . .	79
5.14	Consumer price index : analytical series. . . . .	80
5.15	Stage of production price indexes. . . . .	81
5.16	Service industries producer price indexes . . . . .	81

---

## RELATED PUBLICATIONS

*Australian National Accounts: National Income, Expenditure and Product*, cat. no. 5206.0

*Balance of Payments and International Investment Position, Australia*, cat. no. 5302.0

*Consumer Price Index, Australia*, cat. no. 6401.0

*House Price Indexes: Eight Capital Cities*, cat. no. 6416.0

*Producer Price Indexes, Australia*, cat. no. 6427.0

*International Trade Price Indexes, Australia*, cat. no. 6457.0

*Australian Commodities – Australian Bureau of Agricultural and Resource Economics, ABARE*

*Reserve Bank of Australia Bulletin*, RBA

CONSUMER PRICE INDEX,  
Change from corresponding quarter of previous year

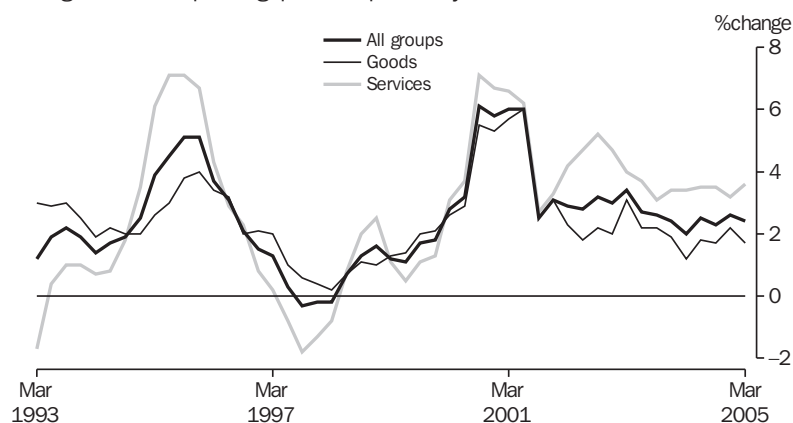

Source: Consumer Price Index, Australia, cat. no. 6401.0.

TABLE 5.1 CONSUMER PRICE INDEX : BY GROUP

Period	Food	Alcohol and tobacco	Clothing and footwear	Housing	Household furnishings, supplies and services and operation	Health
ANNUAL (1989–1990 = 100.0)(a)						
1995–1996	116.0	156.1	107.0	105.9	111.7	150.2
1996–1997	119.7	161.4	107.3	101.6	113.5	159.7
1997–1998	121.8	164.6	107.4	94.5	113.8	165.4
1998–1999	126.5	168.7	106.7	95.8	113.7	163.4
1999–2000	129.2	175.2	105.5	99.9	113.3	158.7
2000–2001	135.6	194.7	112.5	107.9	117.3	164.3
2001–2002	142.7	203.1	112.4	111.1	119.7	169.9
2002–2003	147.9	208.9	113.3	115.1	121.0	181.5
2003–2004	152.3	217.8	112.7	120.2	121.1	193.9
ORIGINAL (1989–1990 = 100.0)(a)						
2002–2003						
March	149.8	209.9	112.4	115.7	120.4	183.5
June	149.8	211.2	113.7	116.8	121.4	189.1
2003–2004						
September	149.3	215.2	113.3	118.9	121.5	189.1
December	152.0	216.5	113.1	119.6	121.4	189.4
March	154.7	218.8	111.5	120.7	120.7	195.5
June	153.3	220.5	112.7	121.5	120.7	201.6
2004–2005						
September	152.4	222.5	112.5	123.2	120.6	200.1
December	154.6	224.0	110.9	124.3	121.3	198.8
March	156.0	226.9	109.4	125.5	119.7	206.7
PERCENTAGE CHANGE FROM PREVIOUS QUARTER						
2003–2004						
December	1.8	0.6	-0.2	0.6	-0.1	0.2
March	1.8	1.1	-1.4	0.9	-0.6	3.2
June	-0.9	0.8	1.1	0.7	0.0	3.1
2004–2005						
September	-0.6	0.9	-0.2	1.4	-0.1	-0.7
December	1.4	0.7	-1.4	0.9	0.6	-0.6
March	0.9	1.3	-1.4	1.0	-1.3	4.0
PERCENTAGE CHANGE FROM SAME QUARTER OF PREVIOUS YEAR						
2003–2004						
December	3.4	4.4	-0.8	4.7	-0.2	6.9
March	3.3	4.2	-0.8	4.3	0.2	6.5
June	2.3	4.4	-0.9	4.0	-0.6	6.6
2004–2005						
September	2.1	3.4	-0.7	3.6	-0.7	5.8
December	1.7	3.5	-1.9	3.9	-0.1	5.0
March	0.8	3.7	-1.9	4.0	-0.8	5.7

(a) Weighted average of eight capital cities.

Source: Consumer Price Index, Australia, cat. no. 6401.0.

CONSUMER PRICE INDEX,  
Change from previous quarter

PRICES

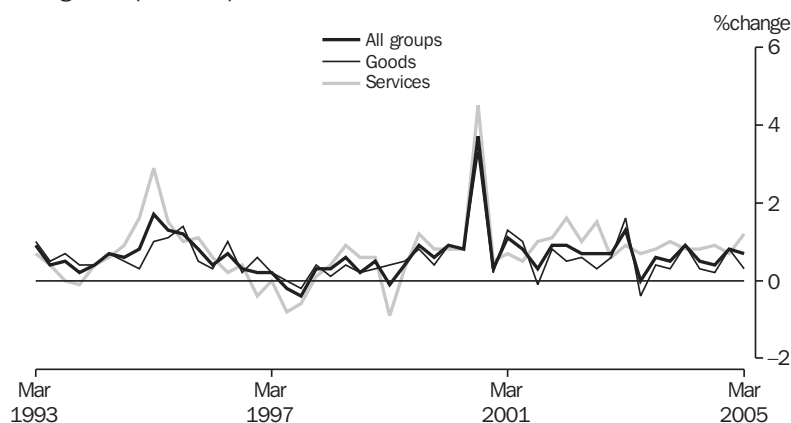

Source: Consumer Price Index, Australia, cat. no. 6401.0.

**TABLE 5.1 CONSUMER PRICE INDEX : BY GROUP – continued**

Period	Transportation	Communication	Recreation	Education	Miscellaneous	All groups
ANNUAL (1989–1990 = 100.0)(a)						
1995–1996	122.6	107.3	114.2	147.0	128.0	<b>118.7</b>
1996–1997	124.3	106.5	115.0	156.0	133.4	<b>120.3</b>
1997–1998	123.5	106.6	117.8	165.6	138.5	<b>120.3</b>
1998–1999	122.1	102.9	119.4	174.1	143.5	<b>121.8</b>
1999–2000	128.9	97.8	120.4	182.4	153.2	<b>124.7</b>
2000–2001	137.0	104.7	124.6	191.4	166.0	<b>132.2</b>
2001–2002	137.3	105.2	128.6	200.0	171.8	<b>136.0</b>
2002–2003	140.6	108.5	131.9	210.0	178.6	<b>140.2</b>
2003–2004	142.0	110.0	130.0	223.3	183.4	<b>143.5</b>
ORIGINAL (1989–1990 = 100.0)(a)						
2002–2003						
March	143.7	108.8	132.4	214.7	179.2	<b>141.3</b>
June	139.4	108.9	131.5	214.8	179.6	<b>141.3</b>
2003–2004						
September	141.3	109.7	130.0	215.1	182.2	<b>142.1</b>
December	140.7	109.9	131.1	215.1	182.2	<b>142.8</b>
March	141.7	110.0	129.7	231.4	184.5	<b>144.1</b>
June	144.1	110.4	129.3	231.5	184.5	<b>144.8</b>
2004–2005						
September	145.2	110.9	129.9	231.5	186.8	<b>145.4</b>
December	147.2	111.2	130.9	231.7	187.7	<b>146.5</b>
March	145.8	111.6	131.8	245.7	189.3	<b>147.5</b>
PERCENTAGE CHANGE FROM PREVIOUS QUARTER						
2003–2004						
December	-0.4	0.2	0.8	0.0	0.0	<b>0.5</b>
March	0.7	0.1	-1.1	7.6	1.3	<b>0.9</b>
June	1.7	0.4	-0.3	0.0	0.0	<b>0.5</b>
2004–2005						
September	0.8	0.5	0.5	0.0	1.2	<b>0.4</b>
December	1.4	0.3	0.8	0.1	0.5	<b>0.8</b>
March	-1.0	0.4	0.7	6.0	0.9	<b>0.7</b>
PERCENTAGE CHANGE FROM SAME QUARTER OF PREVIOUS YEAR						
2003–2004						
December	0.3	1.4	-0.6	4.8	2.4	<b>2.4</b>
March	-1.4	1.1	-2.0	7.8	3.0	<b>2.0</b>
June	3.4	1.4	-1.7	7.8	2.7	<b>2.5</b>
2004–2005						
September	2.8	1.1	-0.1	7.6	2.5	<b>2.3</b>
December	4.6	1.2	-0.2	7.7	3.0	<b>2.6</b>
March	2.9	1.5	1.6	6.2	2.6	<b>2.4</b>

(a) Weighted average of eight capital cities.

Source: Consumer Price Index, Australia, cat. no. 6401.0.

TABLE 5.2 CONSUMER PRICE INDEX : SPECIAL SERIES AND ALL GROUPS

Period	All groups excluding								All groups
	Food	Housing	Transportation	Health	Hospital and medical services	All groups-goods component	All groups-services component	Utilities	
ANNUAL (1989-1990 = 100.0)(a)									
1995-1996	119.3	121.1	118.0	117.2	117.5	119.9	117.0	119.5	<b>118.7</b>
1996-1997	120.5	123.9	119.6	118.5	118.8	122.0	117.7	121.3	<b>120.3</b>
1997-1998	120.0	125.4	119.7	118.2	118.6	122.6	116.8	122.6	<b>120.3</b>
1998-1999	120.8	126.9	121.8	119.8	120.2	124.0	118.6	121.0	<b>121.8</b>
1999-2000	123.7	129.4	124.1	122.9	123.4	127.0	121.3	122.3	<b>124.7</b>
2000-2001	131.4	136.4	131.4	130.4	130.9	134.1	129.4	133.0	<b>132.2</b>
2001-2002	134.5	140.4	135.8	134.1	134.6	137.4	134.1	138.1	<b>136.0</b>
2002-2003	138.5	144.5	140.2	138.0	138.5	140.7	140.0	144.4	<b>140.2</b>
2003-2004	141.5	147.1	143.8	140.9	141.5	143.2	144.7	150.6	<b>143.5</b>
ORIGINAL (1989-1990 = 100.0)(a)									
2002-2003									
March	139.5	145.7	140.9	139.1	139.7	142.1	140.6	147.2	<b>141.3</b>
June	139.5	145.4	141.7	138.9	139.5	141.6	141.6	146.3	<b>141.3</b>
2003-2004									
September	140.5	145.8	142.3	139.7	140.2	142.1	142.8	149.9	<b>142.1</b>
December	140.9	146.5	143.3	140.5	140.9	142.5	144.2	149.4	<b>142.8</b>
March	141.8	147.8	144.6	141.5	142.2	143.8	145.4	152.1	<b>144.1</b>
June	142.9	148.4	144.9	142.0	142.6	144.2	146.5	150.8	<b>144.8</b>
2004-2005									
September	143.9	148.7	145.5	142.7	143.3	144.5	147.8	154.1	<b>145.4</b>
December	144.8	149.8	146.4	143.9	144.4	145.7	148.8	154.9	<b>146.5</b>
March	145.7	150.6	147.8	144.6	145.4	146.2	150.6	157.4	<b>147.5</b>
PERCENTAGE CHANGE FROM PREVIOUS QUARTER									
2003-2004									
December	0.3	0.5	0.7	0.6	0.5	0.3	1.0	-0.3	<b>0.5</b>
March	0.6	0.9	0.9	0.7	0.9	0.9	0.8	1.8	<b>0.9</b>
June	0.8	0.4	0.2	0.4	0.3	0.3	0.8	-0.9	<b>0.5</b>
2004-2005									
September	0.7	0.2	0.4	0.5	0.5	0.2	0.9	2.2	<b>0.4</b>
December	0.6	0.7	0.6	0.8	0.8	0.8	0.7	0.5	<b>0.8</b>
March	0.6	0.5	1.0	0.5	0.7	0.3	1.2	1.6	<b>0.7</b>
PERCENTAGE CHANGE FROM SAME QUARTER OF PREVIOUS YEAR									
2003-2004									
December	2.2	1.8	2.8	2.2	2.2	1.9	3.4	5.4	<b>2.4</b>
March	1.6	1.4	2.6	1.7	1.8	1.2	3.4	3.3	<b>2.0</b>
June	2.4	2.1	2.3	2.2	2.2	1.8	3.5	3.1	<b>2.5</b>
2004-2005									
September	2.4	2.0	2.2	2.1	2.2	1.7	3.5	2.8	<b>2.3</b>
December	2.8	2.3	2.2	2.4	2.5	2.2	3.2	3.7	<b>2.6</b>
March	2.8	1.9	2.2	2.2	2.3	1.7	3.6	3.5	<b>2.4</b>

(a) Weighted average of eight capital cities.

Source: Consumer Price Index, Australia, cat. no. 6401.0.



TABLE 5.3 CHAIN PRICE INDEXES : EXPENDITURE ON GDP

Period	Final consumption expenditure		Gross fixed capital formation		Exports of goods and services	Imports of goods and services	GDP
	Household	Government	Private	Public			
ANNUAL (2002-03 = 100.0)							
1995-1996	84.9	82.4	96.9	102.1	88.5	93.9	<b>86.3</b>
1996-1997	86.5	84.0	94.6	99.2	85.6	88.2	<b>87.5</b>
1997-1998	88.2	85.3	94.1	98.8	89.5	92.6	<b>88.6</b>
1998-1999	89.0	87.8	94.6	98.5	86.5	95.1	<b>88.5</b>
1999-2000	90.7	89.9	94.8	98.4	88.6	94.7	<b>90.4</b>
2000-2001	95.2	93.1	98.8	99.6	101.1	104.7	<b>94.9</b>
2001-2002	97.7	96.8	99.5	99.5	102.1	104.1	<b>97.6</b>
2002-2003	100.0	100.0	100.0	100.0	100.0	100.0	<b>100.0</b>
2003-2004	101.5	103.1	101.2	99.6	95.7	89.3	<b>103.2</b>
PERCENTAGE CHANGE FROM PREVIOUS YEAR							
1995-1996	2.8	1.9	-0.1	0.5	2.6	0.2	<b>2.4</b>
1996-1997	1.9	2.0	-2.4	-2.8	-3.4	-6.1	<b>1.5</b>
1997-1998	1.9	1.5	-0.5	-0.5	4.5	4.9	<b>1.2</b>
1998-1999	0.9	2.9	0.6	-0.3	-3.3	2.7	<b>-0.1</b>
1999-2000	1.9	2.5	0.1	0.0	2.4	-0.4	<b>2.2</b>
2000-2001	5.0	3.6	4.2	1.2	14.1	10.6	<b>4.9</b>
2001-2002	2.7	4.0	0.7	-0.1	1.1	-0.6	<b>2.8</b>
2002-2003	2.3	3.3	0.5	0.5	-2.1	-3.9	<b>2.5</b>
2003-2004	1.5	3.1	1.2	-0.4	-4.3	-10.7	<b>3.2</b>
ORIGINAL (2002-03 = 100.0)							
2002-2003							
March	100.8	100.5	100.1	100.2	101.3	100.2	<b>100.8</b>
June	100.5	101.5	100.4	100.1	95.7	95.4	<b>100.7</b>
2003-2004							
September	100.7	101.5	101.0	99.8	94.6	92.2	<b>101.5</b>
December	101.1	102.5	101.0	99.5	93.4	89.1	<b>102.3</b>
March	102.0	103.6	101.0	99.2	94.1	86.0	<b>104.0</b>
June	102.3	104.7	101.7	99.8	100.6	89.9	<b>105.0</b>
2004-2005							
September	102.6	105.0	102.7	100.3	104.7	92.0	<b>105.9</b>
December	103.2	106.0	103.8	101.3	103.8	90.3	<b>106.9</b>
March	103.9	107.0	104.2	101.7	102.8	88.7	<b>107.8</b>
PERCENTAGE CHANGE FROM PREVIOUS QUARTER							
2003-2004							
September	0.2	0.0	0.6	-0.4	-1.2	-3.3	<b>0.8</b>
December	0.4	1.0	0.1	-0.3	-1.3	-3.4	<b>0.9</b>
March	0.9	1.0	0.0	-0.3	0.7	-3.5	<b>1.6</b>
June	0.2	1.1	0.7	0.6	6.9	4.5	<b>0.9</b>
2004-2005							
September	0.3	0.3	1.0	0.5	4.1	2.4	<b>0.8</b>
December	0.6	0.9	1.1	0.9	-0.9	-1.9	<b>1.0</b>
March	0.8	0.9	0.3	0.4	-0.9	-1.8	<b>0.9</b>

Source: Australian National Accounts: National Income, Expenditure and Product, cat. no. 5206.0.

TABLE 5.4 IMPLICIT PRICE DEFLATORS : COMPONENTS OF INTERNATIONAL TRADE IN GOODS AND SERVICES

Period	Credits					Debits					
	Total goods and services	Total goods	Rural goods	Non-rural and other goods	Services	Total goods and service	Total goods	Consumption goods	Capital goods	Intermediate and other goods	Services
ANNUAL (2002-03 = 100.0)											
1995-1996	<b>90.3</b>	91.8	93.4	91.0	84.7	<b>98.3</b>	103.5	94.0	134.9	95.9	81.2
1996-1997	<b>86.7</b>	86.8	85.0	87.3	85.8	<b>91.6</b>	95.3	89.8	115.8	89.6	79.1
1997-1998	<b>90.4</b>	91.3	90.5	91.3	87.2	<b>95.5</b>	98.3	94.0	117.7	92.4	85.4
1998-1999	<b>87.3</b>	86.9	83.5	87.9	88.0	<b>97.2</b>	99.2	98.4	114.9	92.7	90.0
1999-2000	<b>89.8</b>	89.4	81.9	91.9	90.4	<b>95.9</b>	97.7	96.0	107.7	94.3	89.2
2000-2001	<b>101.8</b>	103.8	96.4	106.2	94.6	<b>105.6</b>	107.5	102.5	113.6	107.6	98.4
2001-2002	<b>102.7</b>	104.2	103.0	104.5	97.3	<b>104.5</b>	105.3	104.1	110.0	103.8	101.3
2002-2003	<b>100.0</b>	100.0	100.0	100.0	100.0	<b>100.0</b>	100.0	100.0	100.0	100.0	100.0
2003-2004	<b>95.2</b>	93.4	92.3	93.7	101.8	<b>89.0</b>	88.7	91.6	85.1	88.8	90.1
PERCENTAGE CHANGE FROM PREVIOUS YEAR											
1995-1996	<b>2.6</b>	2.6	4.6	1.9	2.4	<b>-0.5</b>	-1.1	0.6	-6.7	1.1	1.4
1996-1997	<b>-3.9</b>	-5.4	-9.0	-4.0	1.2	<b>-6.8</b>	-8.0	-4.4	-14.1	-6.6	-2.6
1997-1998	<b>4.3</b>	5.1	6.5	4.6	1.7	<b>4.2</b>	3.2	4.6	1.6	3.2	8.1
1998-1999	<b>-3.5</b>	-4.8	-7.7	-3.7	1.0	<b>1.8</b>	0.9	4.7	-2.4	0.3	5.3
1999-2000	<b>2.8</b>	2.9	-1.9	4.5	2.7	<b>-1.3</b>	-1.5	-2.5	-6.2	1.8	-0.9
2000-2001	<b>13.4</b>	16.1	17.7	15.6	4.6	<b>10.0</b>	10.0	6.8	5.4	14.1	10.3
2001-2002	<b>0.9</b>	0.3	6.8	-1.6	2.9	<b>-1.0</b>	-2.0	1.5	-3.1	-3.6	3.0
2002-2003	<b>-2.6</b>	-4.0	-2.9	-4.3	2.8	<b>-4.3</b>	-5.1	-3.9	-9.1	-3.6	-1.3
2003-2004	<b>-4.8</b>	-6.6	-7.7	-6.3	1.8	<b>-11.0</b>	-11.3	-8.4	-14.9	-11.2	-9.9
SEASONALLY ADJUSTED (2002-03 = 100.0)											
2002-2003											
March	<b>100.9</b>	101.0	102.8	100.6	100.2	<b>100.6</b>	100.5	99.9	98.8	101.6	100.9
June	<b>95.6</b>	94.5	95.6	94.2	100.2	<b>95.0</b>	95.0	96.7	92.9	95.0	95.1
2003-2004											
September	<b>94.4</b>	92.6	93.3	92.4	100.7	<b>92.1</b>	92.0	94.3	89.9	91.4	92.8
December	<b>93.2</b>	90.7	91.8	90.4	101.5	<b>88.9</b>	88.8	92.0	85.6	88.4	89.3
March	<b>93.4</b>	91.0	90.3	91.2	101.9	<b>86.0</b>	85.7	90.0	81.8	84.9	87.4
June	<b>99.5</b>	98.8	92.5	100.9	102.1	<b>89.5</b>	89.1	91.2	84.1	90.6	91.0
2004-2005											
September	<b>103.6</b>	103.6	95.1	106.5	103.5	<b>91.2</b>	90.8	91.0	84.7	94.4	92.7
December	<b>102.9</b>	102.5	91.6	105.8	104.4	<b>89.1</b>	88.9	89.1	81.0	93.7	90.2
March	<b>102.3</b>	101.5	91.7	104.2	105.0	<b>87.5</b>	86.9	88.2	77.6	91.8	90.0
PERCENTAGE CHANGE FROM PREVIOUS QUARTER											
2002-2003											
March	<b>-0.7</b>	-1.0	1.2	-1.6	0.4	<b>-1.4</b>	-1.7	-1.5	-4.6	-0.6	-0.2
June	<b>-5.2</b>	-6.5	-7.0	-6.4	0.1	<b>-5.6</b>	-5.5	-3.2	-5.9	-6.5	-5.7
2003-2004											
September	<b>-1.3</b>	-2.0	-2.5	-1.9	0.5	<b>-3.0</b>	-3.2	-2.5	-3.2	-3.7	-2.4
December	<b>-1.2</b>	-2.0	-1.6	-2.1	0.7	<b>-3.5</b>	-3.4	-2.4	-4.9	-3.3	-3.8
March	<b>0.2</b>	0.3	-1.6	0.9	0.4	<b>-3.3</b>	-3.5	-2.2	-4.4	-4.0	-2.2
June	<b>6.5</b>	8.5	2.5	10.6	0.2	<b>4.0</b>	4.0	1.4	2.8	6.7	4.1
2004-2005											
September	<b>4.2</b>	4.9	2.8	5.6	1.4	<b>1.9</b>	1.9	-0.3	0.7	4.2	1.9
December	<b>-0.6</b>	-1.1	-3.7	-0.7	0.9	<b>-2.2</b>	-2.1	-2.0	-4.4	-0.8	-2.6
March	<b>-0.7</b>	-1.1	0.1	-1.5	0.6	<b>-1.8</b>	-2.2	-1.0	-4.2	-2.0	-0.2

Source: Balance of Payments and International Investment Position, Australia, cat. no. 5302.0.

TABLE 5.5 RBA INDEX OF COMMODITY PRICES

Period	All items			Rural component			Non-rural component			of which — Base metals		
	Austra- lian dollar	Special drawing rights	United States dollar	Austra- lian dollar	Special drawing rights	United States dollar	Austra- lian dollar	Special drawing rights	United States dollar	Austra- lian dollar	Special drawing rights	United States dollar
ANNUAL (2001–2002 = 100.0)												
1995–1996	<b>83.0</b>	103.0	120.4	<b>83.7</b>	103.8	121.4	<b>82.7</b>	102.7	120.0	<b>92.8</b>	114.9	134.4
1996–1997	<b>78.5</b>	104.9	117.4	<b>77.6</b>	103.7	116.1	<b>78.9</b>	105.4	118.0	<b>82.1</b>	109.7	122.7
1997–1998	<b>83.9</b>	102.0	109.1	<b>83.1</b>	101.1	108.1	<b>84.3</b>	102.4	109.5	<b>89.0</b>	108.3	115.9
1998–1999	<b>79.7</b>	88.4	95.4	<b>76.0</b>	84.3	91.0	<b>81.4</b>	90.2	97.4	<b>80.6</b>	89.3	96.4
1999–2000	<b>79.3</b>	89.0	95.2	<b>78.3</b>	87.8	93.9	<b>79.8</b>	89.6	95.8	<b>97.0</b>	108.7	116.2
2000–2001	<b>95.8</b>	96.7	98.3	<b>98.4</b>	99.3	100.9	<b>94.6</b>	95.6	97.1	<b>112.2</b>	113.3	115.2
2001–2002	<b>100.0</b>	100.0	100.0	<b>100.0</b>	100.0	100.0	<b>100.0</b>	100.0	100.0	<b>100.0</b>	100.0	100.0
2002–2003	<b>95.1</b>	99.1	105.9	<b>104.3</b>	108.6	116.1	<b>91.3</b>	95.1	101.7	<b>94.3</b>	98.2	105.1
2003–2004	<b>88.4</b>	105.5	120.5	<b>92.8</b>	110.8	126.5	<b>86.6</b>	103.3	118.1	<b>102.0</b>	121.8	139.3
ORIGINAL (2001–2002 = 100.0)												
2003–2004												
February	<b>83.8</b>	105.4	124.6	<b>86.4</b>	108.7	128.4	<b>82.8</b>	104.1	123.0	<b>107.6</b>	135.2	159.8
March	<b>88.5</b>	109.0	126.7	<b>90.9</b>	112.0	130.2	<b>87.5</b>	107.8	125.3	<b>110.4</b>	135.9	158.1
April	<b>91.2</b>	112.6	129.9	<b>92.7</b>	114.5	132.1	<b>90.6</b>	111.8	129.0	<b>109.0</b>	134.4	155.2
May	<b>97.4</b>	114.6	131.3	<b>97.2</b>	114.3	131.0	<b>97.5</b>	114.7	131.4	<b>107.9</b>	126.9	145.4
June	<b>99.2</b>	113.7	131.6	<b>97.6</b>	111.8	129.4	<b>99.8</b>	114.4	132.4	<b>116.0</b>	132.8	153.7
2004–2005												
July	<b>97.4</b>	114.6	133.3	<b>91.0</b>	107.2	124.6	<b>99.9</b>	117.7	136.8	<b>117.3</b>	138.0	160.5
August	<b>98.6</b>	115.7	133.8	<b>90.2</b>	105.9	122.4	<b>102.1</b>	119.7	138.5	<b>115.0</b>	134.8	155.9
September	<b>100.6</b>	116.6	134.8	<b>94.3</b>	109.3	126.4	<b>103.1</b>	119.5	138.2	<b>117.8</b>	136.5	157.8
October	<b>98.0</b>	117.7	137.3	<b>89.3</b>	107.1	125.0	<b>101.6</b>	122.0	142.3	<b>119.0</b>	142.7	166.5
November	<b>96.3</b>	118.5	141.4	<b>87.1</b>	107.2	128.0	<b>100.0</b>	123.2	147.0	<b>114.0</b>	140.2	167.4
December	<b>97.1</b>	117.2	142.4	<b>87.2</b>	105.3	127.9	<b>101.1</b>	122.1	148.4	<b>115.6</b>	139.5	169.5
January	<b>97.1</b>	118.0	142.1	<b>88.2</b>	107.1	129.1	<b>100.8</b>	122.4	147.5	<b>117.5</b>	142.6	171.8
February	<b>95.0</b>	118.4	141.7	<b>85.3</b>	106.3	127.3	<b>99.0</b>	123.3	147.6	<b>119.1</b>	148.3	177.6
March	<b>96.2</b>	119.7	144.3	<b>85.8</b>	106.7	128.6	<b>100.5</b>	125.1	150.7	<b>124.1</b>	154.3	186.0
April	<b>103.6</b>	128.4	153.0	<b>85.0</b>	105.3	125.6	<b>111.3</b>	137.8	164.3	<b>123.0</b>	152.1	181.4
May	<b>110.1</b>	136.2	161.2	<b>83.8</b>	103.7	122.7	<b>120.9</b>	149.5	176.9	<b>120.3</b>	148.7	176.0

Source: Reserve Bank of Australia Bulletin, RBA

TABLE 5.6 INDEXES OF PRICES RECEIVED AND PAID BY FARMERS

Period	Prices received by farmers							Prices paid by farmers					Farm- ers' terms of trade (a)	
	Crops		Livestock slaughterings		Livestock products			Mater- ials and serv- ices	Labour	Over- heads	Mark- eting exp- enses	Capital		Total
All	Wheat	All	Cattle	All	Wool	Total								
ANNUAL (1997–98 = 100.0)														
1991–1992	93.4	103.8	99.1	117.9	90.6	86.7	<b>94.5</b>	87.4	86.5	109.4	88.7	84.6	<b>90.7</b>	104.2
1992–1993	91.9	93.4	102.4	117.0	87.4	75.1	<b>93.7</b>	87.8	89.7	96.7	88.7	88.0	<b>89.5</b>	104.8
1993–1994	92.5	88.3	113.9	134.1	98.1	75.2	<b>97.4</b>	90.2	91.0	94.5	91.0	91.9	<b>91.1</b>	106.9
1994–1995	115.2	124.9	109.9	126.1	105.8	115.4	<b>112.0</b>	94.1	92.3	101.4	92.9	94.4	<b>94.9</b>	118.1
1995–1996	118.2	136.3	106.5	104.9	100.8	93.3	<b>111.2</b>	98.7	95.1	109.4	96.2	97.1	<b>99.4</b>	111.9
1996–1997	104.1	107.5	101.0	93.0	98.1	91.9	<b>101.6</b>	98.6	97.0	106.4	96.1	98.7	<b>99.3</b>	102.3
1997–1998	100.0	100.0	100.0	100.0	100.0	100.0	<b>100.0</b>	100.0	100.0	100.0	100.0	100.0	<b>100.0</b>	100.0
1998–1999	96.9	94.5	100.9	105.6	87.5	79.2	<b>96.1</b>	94.7	103.7	96.5	102.7	103.0	<b>100.0</b>	96.1
1999–2000	94.9	98.7	108.4	119.3	84.5	81.4	<b>96.3</b>	94.7	107.1	102.5	105.0	106.1	<b>103.3</b>	93.2
2000–2001	104.7	117.4	126.0	144.2	95.6	98.3	<b>105.5</b>	102.0	110.1	111.3	109.3	111.9	<b>110.0</b>	98.6
2001–2002	113.9	132.3	151.5	167.7	108.8	113.9	<b>122.5</b>	110.9	113.3	109.9	112.4	115.2	<b>112.6</b>	108.8
2002–2003	118.6	134.4	138.4	145.0	113.8	154.2	<b>121.6</b>	129.3	117.9	113.5	114.7	118.3	<b>118.7</b>	102.4
2003–2004	109.0	115.1	156.2	167.0	103.6	128.9	<b>119.9</b>	122.4	121.6	117.5	117.0	121.2	<b>119.9</b>	100.1

(a) Ratio of prices received by farmers and indexes of prices paid by farmers.

Source: Indexes of Prices Received and Paid by Farmers - Australian Bureau of Agricultural and Resource Economics, ABARE.

## HOUSE PRICES INDEXES

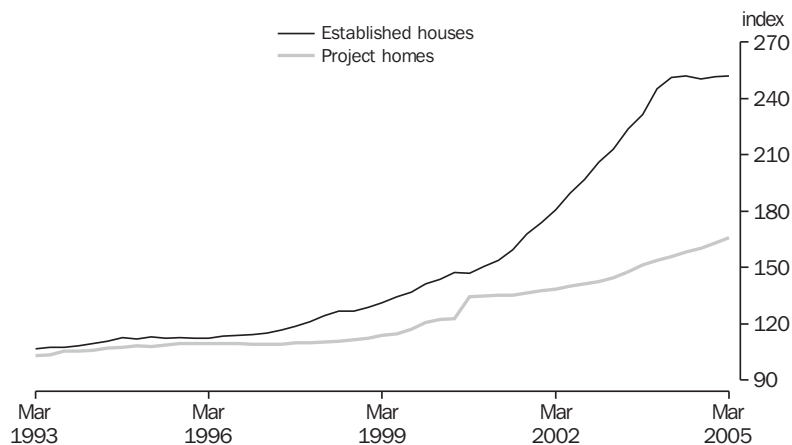

Source: House Price Indexes: Eight Capital Cities, cat. no. 6416.0.

**TABLE 5.7 SELECTED HOUSING PRICE AND RELATED INDEXES: ORIGINAL(a)**

Period	Established houses	Project homes	Materials used in house building	Total hourly rates of pay excluding bonuses, construction industry(b)	Natioanl accounts private housing investment
ANNUAL					
1995-1996	112.7	109.5	115.7	na	112.4
1996-1997	115.1	109.2	116.1		112.6
1997-1998	122.8	110.3	118.2	81.1	113.0
1998-1999	130.4	113.1	119.5	83.9	115.0
1999-2000	142.3	120.7	122.8	86.4	121.1
2000-2001	152.8	134.9	124.4	90.1	137.7
2001-2002	178.0	138.1	126.0	93.1	140.6
2002-2003	209.9	144.1	130.5	96.3	146.2
2003-2004	245.0	154.8	134.3	100.0	156.1
PERCENTAGE CHANGE FROM PREVIOUS YEAR					
1995-1996	0.1	1.3	0.2	na	1.7
1996-1997	2.1	-0.3	0.4		0.2
1997-1998	6.7	1.0	1.8		0.3
1998-1999	6.2	2.5	1.0	3.4	1.7
1999-2000	9.2	6.8	2.8	3.0	5.4
2000-2001	7.3	11.7	1.3	4.3	13.6
2001-2002	16.5	2.4	1.3	3.4	2.1
2002-2003	18.0	4.3	3.6	3.4	4.0
2003-2004	16.7	7.4	2.9	3.8	6.8
ORIGINAL					
2002-2003					
December	206.1	142.5	130.1	95.7	144.9
March	213.1	144.7	130.9	96.9	146.7
June	223.8	147.9	132.1	97.4	149.4
2003-2004					
September	231.3	151.2	132.9	98.8	152.5
December	245.1	153.7	133.6	99.1	155.1
March	251.3	155.8	134.4	100.3	157.4
June	252.1	158.4	136.1	101.7	159.5
2004-2005					
September	250.3	160.3	137.2	103.2	161.7
December	251.7	163.2	138.3	104.6	164.0
March	252.2	165.7	139.3	105.9	166.4
PERCENTAGE CHANGE FROM PREVIOUS QUARTER					
2003-2004					
December	6.0	1.7	0.5	0.3	1.7
March	2.5	1.4	0.6	1.2	1.5
June	0.3	1.7	1.3	1.4	1.3
2004-2005					
September	-0.7	1.2	0.8	1.5	1.4
December	0.6	1.8	0.8	1.4	1.4
March	0.2	1.5	0.7	1.2	1.5

Source: House Price Indexes: Eight Capital Cities, cat. no. 6416.0.

TABLE 5.8 SELECTED PRODUCER PRICE INDEXES

Period	Manufacturing		Construction			Services		International trade	
	Articles produced by manufacturing	Materials used in manufacturing	Output of the construction industry	Materials used in house building	Materials used in non-house building(b)	Output of transport services	Output of property and services	Import price	Export price
PERCENTAGE CHANGE FROM PREVIOUS YEAR									
1995-1996	2.5	2.3	na	0.3	2.1	na	na	0.2	1.5
1996-1997	0.5	-3.7		0.3	0.4			-5.6	-3.9
1997-1998	1.4	0.9		1.8	0.9			6.3	7.0
1998-1999	-0.3	-1.0	3.0	1.1	0.9			3.9	-3.2
1999-2000	4.3	9.3	4.9	2.8	0.8	0.2	3.6	0.3	2.4
2000-2001	6.6	14.3	1.2	1.3	0.3	2.1	3.8	11.7	17.1
2001-2002	0.2	0.0	1.7	1.3	1.9	0.9	2.9	-1.5	1.7
2002-2003	1.2	-0.4	4.4	3.6	4.2	1.9	2.6	-4.8	-4.3
2003-2004	0.1	-4.5	7.5	2.9	3.3	1.8	3.3	-10.9	-8.2
PERCENTAGE CHANGE FROM PREVIOUS QUARTER									
2003-2004									
December	0.2	-0.2	1.3	0.5	0.3	0.5	0.5	-2.9	-3.1
March	1.2	-2.2	2.4	0.6	0.2	1.1	1.4	-4.1	0.0
June	1.9	2.7	2.1	1.3	3.0	0.0	0.3	4.1	8.4
2004-2005									
September	2.8	7.9	1.4	0.8	na	1.7	0.6	2.6	6.9
December	2.1	1.2	2.1	0.8		1.7	0.6	-1.9	-1.6
March	-0.9	-3.0	1.8	0.7		-0.4	0.6	-2.4	-0.5
PERCENTAGE CHANGE FROM SAME QUARTER OF PREVIOUS YEAR									
2003-2004									
December	-1.1	-3.7	7.2	2.7	3.2	1.6	3.0	-12.6	-12.6
March	-1.1	-9.0	8.2	2.7	2.3	1.8	3.6	-14.6	-12.0
June	2.8	-2.3	7.9	3.0	4.0	1.4	3.5	-6.4	2.1
2004-2005									
September	6.1	8.1	7.5	3.2	na	3.3	2.8	-0.6	12.3
December	8.2	9.7	8.3	3.5		4.6	2.9	0.4	14.1
March	6.0	8.7	7.6	3.6		3.0	2.1	2.2	13.5

(a) Weighted average of six state capital cities.

(b) Series discontinued from June quarter 2004

Source: *Producer Price Indexes, Australia*, cat. no. 6427.0. and *International Trade Price Indexes*, cat. no. 6457.0.

TABLE 5.9 PRICE INDEXES FOR BUILDING MATERIALS : SELECTED ANZSIC GROUPS(a)

Period	<i>Prices index of materials used in building other than house building</i>								
	Wood and wood products	Ceramics	Cement, plaster and concrete products	Iron and steel products	Structural metal products	Electrical equipment and appliances	Industrial machinery and equipment	Total materials used in non-house building	Total materials used in house building
ANNUAL (1989-1990 = 100.0)									
1995-1996	114.6	111.4	110.6	116.0	109.9	117.2	110.4	112.7	115.7
1996-1997	115.5	112.2	110.5	117.7	111.1	114.4	110.8	113.2	116.1
1997-1998	117.6	115.8	112.3	119.5	112.0	114.1	110.7	114.2	118.2
1998-1999	119.1	117.5	113.0	120.3	112.2	115.3	115.3	115.2	119.5
1999-2000	122.1	119.7	112.7	121.1	111.4	118.1	116.6	116.1	122.8
2000-2001	126.5	120.3	111.9	124.0	113.0	118.6	109.5	116.4	124.4
2001-2002	128.5	123.9	113.0	123.6	115.0	120.5	112.8	118.6	126.0
2002-2003	131.0	129.1	124.1	128.0	119.6	121.7	114.6	123.6	130.5
2003-2004	134.2	133.9	129.8	133.0	125.2	124.5	114.9	127.7	134.3
QUARTERLY (1989-1990 = 100.0)									
2002-2003									
March	131.5	129.7	124.7	129.9	120.3	122.0	114.2	124.1	130.9
June	132.6	130.6	128.1	130.9	122.0	124.0	114.5	125.7	132.1
2003-2004									
September	133.1	132.3	128.6	131.5	123.1	123.6	114.5	126.3	132.9
December	133.6	134.8	128.8	131.0	123.3	124.4	114.7	126.7	133.6
March	135.0	133.7	129.1	131.6	123.8	122.8	114.5	126.9	134.4
June	135.0	134.7	132.5	137.9	130.5	127.1	116.0	130.7	136.1
2004-2005									
September	na	na	na	na	na	na	na	na	137.2
December									138.3
March									139.3

(a) Weighted average of six state capital cities.

Source: *Producer Prices Indexes, Australia*, cat. no. 6427.0.

TABLE 5.10 PRICE INDEXES OF MATERIALS USED IN MANUFACTURING INDUSTRY : SELECTED INDUSTRIES

Period	Manu- facturing division	Source of materials		ANZSIC subdivision							
		Imported materials	Domestic materials	Food, beverages and tobacco	Petroleum and coal products	Chemicals	Non- metallic mineral products	Basic metal products	Fabricated metal products	Transport equipment and parts	Electronic equipment and other machinery
ANNUAL (1989-90 = 100.0)											
1995-1996	<b>110.1</b>	117.6	106.0	111.7	103.5	113.9	113.7	99.4	108.7	115.1	107.8
1996-1997	<b>106.0</b>	109.4	104.2	106.2	117.2	110.7	113.1	93.1	106.2	110.1	102.7
1997-1998	<b>107.0</b>	112.2	104.1	110.0	108.4	111.9	112.6	93.4	107.3	113.5	104.6
1998-1999	<b>105.9</b>	113.5	101.5	110.5	94.4	111.4	111.3	91.7	106.2	116.8	103.7
1999-2000	<b>115.8</b>	118.8	114.5	110.8	157.8	114.0	110.7	92.5	106.1	120.5	103.4
2000-2001	<b>132.4</b>	134.0	131.9	121.0	217.7	126.3	111.5	101.7	111.7	125.2	108.0
2001-2002	<b>132.4</b>	130.3	134.1	137.8	175.9	121.0	115.4	106.0	110.6	124.6	107.2
2002-2003	<b>131.9</b>	125.4	136.7	136.0	188.3	118.3	123.1	104.6	111.0	124.8	107.5
2003-2004	<b>125.9</b>	115.2	134.1	136.5	164.0	116.9	128.8	102.0	114.0	120.4	107.1
QUARTERLY (1989-90 = 100.0)											
2002-2003											
March	<b>135.8</b>	125.8	144.7	140.2	207.9	117.9	123.2	106.0	112.0	125.3	107.9
June	<b>129.9</b>	122.0	134.7	139.5	171.9	117.3	126.7	101.8	111.1	123.5	107.1
2003-2004											
September	<b>126.7</b>	118.3	132.8	137.0	160.2	116.8	127.6	101.3	111.9	121.6	106.5
December	<b>126.4</b>	116.2	135.0	137.6	163.6	116.4	127.3	101.3	111.7	120.8	106.5
March	<b>123.6</b>	111.6	133.6	135.9	156.8	116.4	127.8	101.3	112.5	118.3	105.6
June	<b>126.9</b>	114.7	135.1	135.5	175.4	118.1	132.3	104.1	119.8	120.8	109.7
2004-2005											
September	<b>136.9</b>	120.7	150.4	141.8	208.8	121.3	135.0	115.2	125.3	124.3	114.0
December	<b>138.6</b>	120.1	153.3	143.7	229.1	121.5	135.9	114.5	125.8	125.7	116.6
March	<b>134.4</b>	119.9	144.5	141.2	202.4	121.3	135.3	115.7	127.5	126.4	116.1

Source: *Producer Price Indexes, Australia, cat. no. 6427.0.*

TABLE 5.11 PRICE INDEXES OF ARTICLES PRODUCED BY MANUFACTURING INDUSTRY : SELECTED ANZSIC SUBDIVISION

Period	Food, beverages and tobacco	Knitting mills, clothing, footwear & leather	Chemicals	Petroleum and coal products	Basic metal products	Fabricated metal products	Transport equipment and parts	Electronic equipment and other machinery	Manufac- turing division
ANNUAL (1989-90 = 100.0)									
1995-1996	117.8	113.2	112.2	105.5	104.1	110.5	115.9	107.9	<b>113.7</b>
1996-1997	119.0	114.5	111.3	109.9	98.2	111.8	115.5	109.0	<b>114.3</b>
1997-1998	122.0	116.5	110.7	101.7	102.2	113.1	116.6	109.7	<b>115.9</b>
1998-1999	122.6	117.9	110.8	86.8	98.7	113.6	117.8	109.1	<b>115.6</b>
1999-2000	125.1	119.5	111.8	137.5	104.8	115.2	119.6	109.9	<b>120.6</b>
2000-2001	131.4	120.7	115.8	190.2	115.4	116.7	124.1	112.3	<b>128.5</b>
2001-2002	139.9	122.3	113.9	158.5	107.9	118.6	128.5	114.2	<b>128.8</b>
2002-2003	139.9	124.8	115.1	172.6	104.8	122.2	129.4	113.8	<b>130.3</b>
2003-2004	139.9	124.2	114.5	173.3	106.7	125.3	127.0	113.1	<b>130.4</b>
QUARTERLY (1989-90 = 100.0)									
2002-2003									
March	141.3	124.5	115.0	189.4	105.4	122.6	129.9	113.9	<b>132.1</b>
June	140.6	125.5	115.7	165.8	101.3	123.9	128.7	113.3	<b>129.5</b>
2003-2004									
September	138.8	124.8	114.3	163.7	101.2	124.4	128.5	112.8	<b>128.9</b>
December	140.1	124.7	114.0	164.5	101.8	124.6	126.9	112.2	<b>129.1</b>
March	140.5	123.4	114.1	173.5	106.9	124.9	126.4	113.2	<b>130.6</b>
June	140.2	123.8	115.7	191.3	116.8	127.4	126.3	114.0	<b>133.1</b>
2004-2005									
September	145.4	123.6	117.5	209.6	126.0	130.9	125.7	115.1	<b>136.8</b>
December	146.4	124.0	121.6	234.1	126.7	132.5	126.6	115.6	<b>139.7</b>
March	146.3	124.1	121.6	211.3	129.5	134.3	126.4	116.0	<b>138.4</b>

Source: *Producer Price Indexes, Australia, cat. no. 6427.0.*

TABLE 5.12 EXPORT PRICE INDEXES : BY SELECTED AHECC(a) SECTION

Period	Live animals, animal products	Vegetable products	Prepared foodstuffs	Mineral products	Products of chemical or allied industries	Wool and cotton fibres	Gold, diamonds and coins	Base metals and articles of base metals	Machinery and mechanical appliances	Motor vehicles, aircraft and vessels	All groups
ANNUAL (1989-90 = 100.0)											
1995-1996	98.8	101.2	101.3	100.9	89.5	72.7	102.3	97.0	95.8	107.3	<b>96.1</b>
1996-1997	92.7	98.1	99.8	103.0	86.9	67.6	92.1	86.1	88.5	103.6	<b>92.4</b>
1997-1998	100.0	96.3	109.7	113.7	94.9	75.8	89.8	94.1	89.1	110.0	<b>98.9</b>
1998-1999	100.7	90.9	102.8	114.6	95.6	61.4	93.1	85.6	90.3	113.0	<b>95.7</b>
1999-2000	107.8	83.9	94.9	117.0	101.5	62.5	93.5	99.3	90.9	113.2	<b>98.0</b>
2000-2001	126.4	99.8	102.1	144.8	120.1	74.3	106.0	113.9	94.2	127.0	<b>114.8</b>
2001-2002	142.0	107.6	101.6	146.1	113.0	80.0	114.4	102.1	94.2	131.8	<b>116.7</b>
2002-2003	124.5	104.7	98.2	139.9	99.1	87.9	117.8	99.3	89.3	126.5	<b>111.7</b>
2003-2004	118.6	93.6	86.5	124.8	95.4	71.7	111.2	101.1	79.7	112.9	<b>102.5</b>
QUARTERLY (1989-90 = 100.0)											
2002-2003											
March	123.0	109.8	98.6	141.5	97.5	95.2	122.1	100.9	88.5	126.2	<b>113.2</b>
June	115.5	99.2	97.7	130.3	92.9	87.1	112.9	94.5	85.4	120.5	<b>105.8</b>
2003-2004											
September	113.2	97.7	89.7	125.7	92.1	78.0	112.7	93.1	83.5	118.7	<b>102.8</b>
December	116.6	92.3	85.3	119.9	88.2	72.8	111.0	94.3	79.6	111.9	<b>99.6</b>
March	121.4	90.0	83.9	115.9	97.1	67.5	108.5	103.6	77.3	107.8	<b>99.6</b>
June	123.0	94.4	86.9	137.7	104.3	68.3	112.4	113.3	78.4	113.0	<b>108.0</b>
2004-2005											
September	132.2	97.3	89.8	154.8	106.3	69.7	116.7	126.0	79.2	113.3	<b>115.4</b>
December	132.4	89.5	88.7	154.4	103.5	65.8	117.4	123.9	78.8	110.4	<b>113.6</b>
March	131.1	87.3	89.0	155.3	104.1	64.3	112.7	124.5	78.0	108.2	<b>113.0</b>

(a) Australian Harmonised Export Commodity Classification.

Source: International Trade Price Indexes, Australia, cat. no. 6457.0.

TABLE 5.13 IMPORT PRICE INDEXES : BY SITC SECTIONS

Period	Food and live animals chiefly for food	Beverages and tobacco	Crude materials inedible, except fuels	Mineral fuels, etc.	Animal and vegetable oils, etc.	Chemical products	Manufactured goods, by material	Machinery and transport equipment	Miscellaneous manufactured articles	Commodities and transactions n.e.s	All groups
ANNUAL (1989-90 = 100.0)											
1995-1996	115.9	109.8	125.8	89.8	170.1	115.1	115.7	117.4	114.2	103.7	<b>115.0</b>
1996-1997	112.8	114.3	110.2	98.1	158.8	107.5	109.6	108.5	111.2	93.6	<b>108.6</b>
1997-1998	129.0	126.0	119.1	93.4	156.4	112.9	116.7	115.5	120.3	90.5	<b>115.4</b>
1998-1999	125.1	130.5	119.8	84.9	178.2	114.2	122.6	121.9	127.9	91.9	<b>119.9</b>
1999-2000	116.9	127.0	124.9	135.4	138.5	111.0	120.2	119.4	126.1	89.8	<b>120.2</b>
2000-2001	121.4	128.5	139.9	188.0	122.6	128.1	131.3	129.7	140.0	99.6	<b>134.3</b>
2001-2002	122.5	132.9	124.9	158.4	122.1	128.5	133.9	128.2	143.0	110.8	<b>132.3</b>
2002-2003	125.1	139.9	123.1	174.9	141.0	120.2	129.2	118.7	132.1	115.4	<b>126.0</b>
2003-2004	116.9	134.1	112.2	156.2	134.9	113.2	118.9	103.3	114.4	110.2	<b>112.3</b>
QUARTERLY (1989-90 = 100.0)											
2002-2003											
March	126.0	140.9	122.5	191.5	143.2	119.6	129.1	117.4	131.4	120.0	<b>126.4</b>
June	123.8	139.4	121.7	163.6	139.2	117.0	125.2	112.1	124.9	110.9	<b>120.1</b>
2003-2004											
September	119.2	134.9	118.0	156.3	134.5	114.6	121.6	107.9	120.3	111.2	<b>116.0</b>
December	117.0	134.7	112.4	152.4	135.7	112.4	118.8	104.4	115.2	110.5	<b>112.6</b>
March	114.5	134.0	106.6	145.2	135.3	110.6	115.2	99.3	109.1	107.8	<b>108.0</b>
June	116.8	132.8	111.6	171.0	134.1	115.1	120.0	101.6	112.9	111.1	<b>112.4</b>
2004-2005											
September	119.5	131.1	117.2	192.2	148.3	117.4	124.5	102.6	115.1	114.2	<b>115.3</b>
December	119.4	128.0	114.4	200.1	143.6	116.6	123.2	99.1	112.0	115.8	<b>113.1</b>
March	117.7	124.4	112.6	188.2	135.5	115.7	122.4	96.2	110.1	110.8	<b>110.4</b>

Source: International Trade Price Indexes, Australia, cat. no. 6457.0.

CONSUMER PRICE INDEX,  
Change from corresponding quarter of previous year

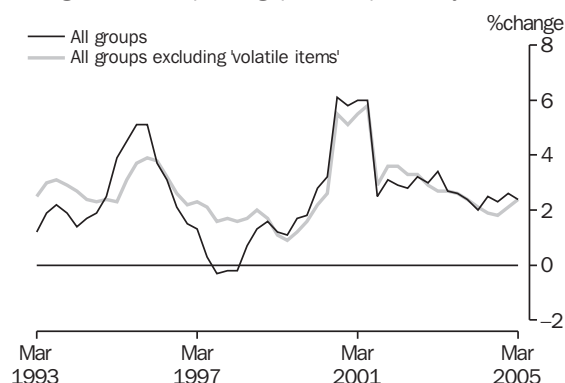

Source: Consumer Price Index, Australia, cat. no. 6401.0.

CONSUMER PRICE INDEX,  
Change from previous quarter

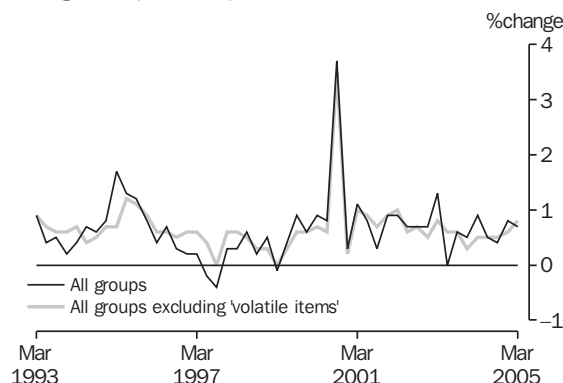

Source: Consumer Price Index, Australia, cat. no. 6401.0.

TABLE 5.14 CONSUMER PRICE INDEX : ANALYTICAL SERIES

Period	All groups	All groups excluding housing (a)	All groups excluding 'volatile items' (b)	Market goods and services excluding 'volatile items' (c)			Tradable (d)	Non-tradables (d)
				Goods	Services	Total		
ANNUAL (1989-90 = 100.0)(e)								
1995-1996	118.7	121.1	122.4	120.6	118.6	120.1	na	na
1996-1997	120.3	123.9	125.2	122.5	122.1	122.4		
1997-1998	120.3	125.4	127.2	123.5	126.1	124.2	100.0	100.0
1998-1999	121.8	126.9	129.0	124.9	129.4	126.1	100.4	101.0
1999-2000	124.7	129.4	131.5	127.1	133.8	128.9	102.1	104.0
2000-2001	132.2	136.4	138.7	132.9	144.1	136.0	106.5	111.8
2001-2002	136.0	140.4	143.3	137.1	149.3	140.5	109.1	115.5
2002-2003	140.2	144.5	147.4	139.6	154.7	143.8	111.3	120.0
2003-2004	143.5	147.1	150.8	141.6	157.7	146.1	111.5	125.1
ORIGINAL (1989-90 = 100.0)(e)								
2002-2003								
March	141.3	145.7	148.0	139.9	155.2	144.2	112.4	120.8
June	141.3	145.4	148.9	140.8	155.6	144.9	111.4	121.7
2003-2004								
September	142.1	145.8	149.8	141.3	156.2	145.5	111.1	123.3
December	142.8	146.5	150.3	141.4	157.9	146.1	111.1	124.4
March	144.1	147.8	151.1	141.5	158.0	146.1	111.8	125.8
June	144.8	148.4	151.8	142.0	158.6	146.7	112.0	126.7
2004-2005								
September	145.4	148.7	152.5	142.2	159.9	147.2	111.9	127.8
December	146.5	149.8	153.4	143.1	161.2	148.2	112.6	128.8
March	147.5	150.6	154.7	143.4	162.5	148.8	112.5	130.5
PERCENTAGE CHANGE FROM PREVIOUS QUARTER								
2003-2004								
March	0.9	0.9	0.5	0.1	0.1	0.0	0.6	1.1
June	0.5	0.4	0.5	0.4	0.4	0.4	0.2	0.7
2004-2005								
September	0.4	0.2	0.5	0.1	0.8	0.3	-0.1	0.9
December	0.8	0.7	0.6	0.6	0.8	0.7	0.6	0.8
March	0.7	0.5	0.8	0.2	0.8	0.4	-0.1	1.3
PERCENTAGE CHANGE FROM SAME QUARTER OF PREVIOUS YEAR								
2003-2004								
March	2.0	1.4	2.1	1.1	1.8	1.3	-0.5	4.1
June	2.5	2.1	1.9	0.9	1.9	1.2	0.5	4.1
2004-2005								
September	2.3	2.0	1.8	0.6	2.4	1.2	0.7	3.6
December	2.6	2.3	2.1	1.2	2.1	1.4	1.4	3.5
March	2.4	1.9	2.4	1.3	2.8	1.8	0.6	3.7

(a) This series cover approximately 80 per cent of the total CPI basket.

(b) Comprises the All Groups CPI excluding: Fresh fruit and vegetables and Automotive fuel. The resulting series covers approximately 94 per cent of the total CPI basket.

(c) Comprises the All Groups CPI excluding: items in (c) Government-owned dwelling rents, Utilities, Property rates and charges, Postal and communication services, Other motoring, Urban transport fares, Health services, Pharmaceuticals and Education and child care. The resulting series covers approximately 77 per cent of the total CPI basket.

(d) Comprises the All Groups CPI excluding: items in (c) and (d) (except Other motoring charges), Meat and seafood's, Clothing group, Alcohol and tobacco group and Holiday travel and accommodation. The resulting series covers approximately 57 per cent of the total CPI basket.

(e) See Appendices A and B, Consumer Price Index, Australia (cat. no. 6401.0), September Quarter 1994.

Source: Consumer Price Index, Australia, cat. no. 6401.0.



TABLE 5.15 STAGE OF PRODUCTION PRICE INDEXES

Period	Preliminary			Intermediate			Final(a)		
	Domestic	Imports	Total	Domestic	Imports	Total	Domestic	Imports	Total
ANNUAL (1998-99 = 100.0)									
1998-1999	100.0	100.0	<b>100.0</b>	100.0	100.0	<b>100.0</b>	100.0	100.0	<b>100.0</b>
1999-2000	104.1	107.1	<b>104.5</b>	103.4	104.4	<b>103.6</b>	104.3	95.7	<b>102.6</b>
2000-2001	110.3	126.1	<b>112.4</b>	108.8	119.7	<b>110.2</b>	107.7	104.0	<b>106.9</b>
2001-2002	111.8	120.3	<b>112.9</b>	111.3	115.9	<b>111.9</b>	110.0	103.7	<b>108.8</b>
2002-2003	114.2	117.4	<b>114.6</b>	113.6	112.1	<b>113.3</b>	113.7	97.5	<b>110.4</b>
2003-2004	115.3	105.6	<b>113.8</b>	114.9	99.9	<b>112.7</b>	118.5	86.7	<b>112.0</b>
QUARTERLY (1998-99 = 100.0)									
2002-2003									
March	115.8	119.3	<b>116.2</b>	115.0	113.0	<b>114.7</b>	114.6	97.1	<b>111.1</b>
June	114.7	112.1	<b>114.2</b>	114.3	106.9	<b>113.2</b>	115.2	92.9	<b>110.7</b>
2003-2004									
September	114.7	108.1	<b>113.7</b>	114.4	103.1	<b>112.7</b>	116.7	89.9	<b>111.3</b>
December	114.6	105.0	<b>113.2</b>	114.4	100.1	<b>112.3</b>	117.6	87.1	<b>111.4</b>
March	115.2	100.4	<b>113.1</b>	115.0	95.3	<b>112.1</b>	119.3	83.9	<b>112.1</b>
June	116.6	108.7	<b>115.3</b>	115.9	101.1	<b>113.7</b>	120.3	85.8	<b>113.3</b>
2004-2005									
September	119.4	114.7	<b>118.6</b>	118.2	105.4	<b>116.3</b>	122.0	86.8	<b>114.9</b>
December	121.3	115.1	<b>120.3</b>	119.9	104.3	<b>117.6</b>	124.1	85.2	<b>116.2</b>
March	120.8	112.1	<b>119.5</b>	119.6	102.0	<b>117.0</b>	124.6	83.3	<b>116.2</b>

(a) Excluding exports.

Source: *Producer Prices Indexes, Australia*, cat. no. 6427.0.

TABLE 5.16 SERVICE INDUSTRIES PRODUCER PRICE INDEXES

Period	Selected ANZSIC Subdivisions		Total output of transport (freight) and storage	Property service (77)	Business service (78)	Total output of business services
	Road transport (61)	Storage (67)				
ANNUAL (1998-99 = 100.0)						
1996-1997	97.7	95.9	na	na	na	na
1997-1998	98.8	99.4				
1998-1999	100.0	100.0	<b>100.0</b>	100.0	100.0	<b>100.0</b>
1999-2000	101.0	100.9	<b>100.2</b>	103.2	103.8	<b>103.6</b>
2000-2001	103.1	102.1	<b>102.3</b>	108.7	106.9	<b>107.5</b>
2001-2002	105.0	102.2	<b>103.2</b>	111.5	110.1	<b>110.6</b>
2002-2003	107.3	103.3	<b>105.2</b>	113.3	113.6	<b>113.5</b>
2003-2004	110.2	104.9	<b>107.1</b>	116.9	117.5	<b>117.3</b>
QUARTERLY (1998-99 = 100.0)						
2002-2003						
March	108.1	104.4	<b>105.9</b>	113.9	114.0	<b>114.0</b>
June	109.2	104.4	<b>106.3</b>	114.1	114.8	<b>114.5</b>
2003-2004						
September	109.2	104.6	<b>106.1</b>	115.3	116.3	<b>115.9</b>
December	109.8	104.9	<b>106.6</b>	116.1	116.8	<b>116.5</b>
March	110.7	105.2	<b>107.8</b>	117.5	118.4	<b>118.1</b>
June	111.0	104.8	<b>107.8</b>	118.6	118.5	<b>118.5</b>
2004-2005						
September	112.7	106.2	<b>109.6</b>	119.3	119.2	<b>119.2</b>
December	115.6	107.1	<b>111.5</b>	120.3	119.7	<b>119.9</b>
March	116.4	107.7	<b>111.0</b>	121.7	120.0	<b>120.6</b>

Source: *Producer Price Indexes, Australia*, cat. no. 6427.0.



# 6 LABOUR FORCE AND DEMOGRAPHY

---

## TABLES

6.1	Labour force status of the civilian population : persons . . . . .	84
6.2	Labour force status of the civilian population : males. . . . .	85
6.3	Labour force status of the civilian population : females. . . . .	86
6.4	Unemployment rate by sex and age group . . . . .	87
6.5	Unemployed persons : duration of unemployment, original . . . . .	88
6.6	Unemployed persons : reason for leaving last job, original . . . . .	88
6.7	Employed persons by industry . . . . .	89
6.8	Job vacancies . . . . .	90
6.9	Industrial disputes by industry : working days lost . . . . .	90
6.10	Estimated resident population and components of population change. . . . .	91
6.11	Overseas arrivals and departures . . . . .	92

---

## RELATED PUBLICATIONS

*Australian Demographic Statistics*, cat. no. 3101.0

*Overseas Arrivals and Departures, Australia*, cat. no. 3401.0

*Labour Force, Australia*, cat. no. 6202.0

*Labour Force, Australia, Detailed - Electronic Delivery*, cat. no. 6291.0.55.001

*Industrial Disputes, Australia*, cat. no. 6321.0.55.001

*Job Vacancies, Australia*, cat. no. 6354.0

*Australian Labour Market Statistics*, cat. no. 6105.0

**TABLE 6.1 LABOUR FORCE STATUS OF THE CIVILIAN POPULATION : PERSONS**

Period	'000						Labour force	Civilian population aged 15 years and over (a)	Per cent		
	Employed full-time			Employed					Unemp-loyed	Unempl-oyment rate	Partici-pation rate
	Aged 15-19 years	Aged 20 years and over	Total	Part-time	Total	Total					
ANNUAL AVERAGE											
1995-1996	238.7	6,027.0	6,265.7	2,058.5	8,324.2	736.5	<b>9,060.7</b>	14,242.6	8.1	63.6	
1996-1997	228.3	6,047.8	6,276.1	2,127.9	8,404.0	764.9	<b>9,168.9</b>	14,455.3	8.3	63.4	
1997-1998	222.4	6,106.4	6,328.8	2,189.8	8,518.6	737.8	<b>9,256.4</b>	14,664.8	8.0	63.1	
1998-1999	222.1	6,200.7	6,422.8	2,266.1	8,688.9	689.6	<b>9,378.5</b>	14,866.4	7.4	63.1	
1999-2000	232.8	6,304.6	6,537.5	2,331.2	8,868.7	626.3	<b>9,495.0</b>	15,041.6	6.6	63.1	
2000-2001	228.7	6,401.1	6,629.9	2,426.7	9,056.5	619.5	<b>9,676.0</b>	15,266.5	6.4	63.4	
2001-2002	221.9	6,372.8	6,594.7	2,573.4	9,168.1	663.3	<b>9,831.5</b>	15,503.0	6.7	63.4	
2002-2003	221.3	6,480.8	6,702.1	2,692.5	9,394.5	624.4	<b>10,018.9</b>	15,738.7	6.2	63.7	
2003-2004	234.9	6,605.5	6,840.3	2,719.1	9,559.5	586.0	<b>10,145.5</b>	15,986.9	5.8	63.5	
ANNUAL AVERAGE — PERCENTAGE CHANGE FROM PREVIOUS YEAR(b)											
1995-1996	-2.7	2.6	2.3	3.4	2.6	-4.2	<b>2.0</b>	1.5	-0.5	0.3	
1996-1997	-4.4	0.3	0.2	3.4	1.0	3.9	<b>1.2</b>	1.5	0.2	-0.2	
1997-1998	-2.6	1.0	0.8	2.9	1.4	-3.5	<b>1.0</b>	1.4	-0.4	-0.3	
1998-1999	-0.1	1.5	1.5	3.5	2.0	-6.5	<b>1.3</b>	1.4	-0.6	0.0	
1999-2000	4.8	1.7	1.8	2.9	2.1	-9.2	<b>1.2</b>	1.2	-0.8	0.0	
2000-2001	-1.8	1.5	1.4	4.1	2.1	-1.1	<b>1.9</b>	1.5	-0.2	0.3	
2001-2002	-3.0	-0.4	-0.5	6.0	1.2	7.1	<b>1.6</b>	1.5	0.3	0.0	
2002-2003	-0.3	1.7	1.6	4.6	2.5	-5.9	<b>1.9</b>	1.5	-0.5	0.2	
2003-2004	6.2	1.9	2.1	1.0	1.8	-6.2	<b>1.3</b>	1.6	-0.5	-0.2	
SEASONALLY ADJUSTED UNLESS FOOTNOTED											
2003-2004											
March	237.8	6,652.3	6,890.2	2,728.1	9,618.3	571.3	<b>10,189.6</b>	16,041.8	5.6	63.5	
April	253.4	6,670.0	6,923.4	2,757.6	9,681.0	577.1	<b>10,258.1</b>	16,060.8	5.6	63.9	
May	236.1	6,664.6	6,900.7	2,751.3	9,651.9	563.1	<b>10,215.1</b>	16,080.0	5.5	63.5	
June	230.7	6,704.5	6,935.2	2,716.5	9,651.7	572.5	<b>10,224.2</b>	16,099.0	5.6	63.5	
2004-2005											
July	232.0	6,700.9	6,932.9	2,734.9	9,667.8	583.0	<b>10,250.8</b>	16,123.4	5.7	63.6	
August	235.3	6,707.6	6,942.9	2,718.0	9,660.9	578.4	<b>10,239.3</b>	16,148.0	5.6	63.4	
September	238.0	6,726.0	6,964.0	2,764.0	9,728.0	565.1	<b>10,293.2</b>	16,172.4	5.5	63.6	
October	238.4	6,744.9	6,983.2	2,789.2	9,772.4	542.9	<b>10,315.3</b>	16,190.0	5.3	63.7	
November	241.3	6,770.2	7,011.5	2,784.8	9,796.3	537.4	<b>10,333.7</b>	16,207.8	5.2	63.8	
December	244.6	6,762.8	7,007.3	2,817.1	9,824.4	528.9	<b>10,353.3</b>	16,225.4	5.1	63.8	
January	254.7	6,789.4	7,044.1	2,834.3	9,878.4	532.5	<b>10,410.9</b>	16,239.3	5.1	64.1	
February	250.9	6,835.1	7,086.1	2,810.1	9,896.2	534.6	<b>10,430.8</b>	16,253.3	5.1	64.2	
March	251.3	6,837.2	7,088.5	2,859.5	9,948.0	540.2	<b>10,488.2</b>	16,267.2	5.2	64.5	
April	253.1	6,875.5	7,128.6	2,839.3	9,967.8	540.4	<b>10,508.2</b>	16,283.6	5.1	64.5	
May	249.4	6,878.5	7,128.0	2,853.9	9,981.9	541.6	<b>10,523.5</b>	16,300.2	5.1	64.6	
SEASONALLY ADJUSTED — PERCENTAGE CHANGE FROM PREVIOUS MONTH(b)											
2004-2005											
November	1.2	0.4	0.4	-0.2	0.2	-1.0	<b>0.2</b>	0.1	-0.1	0.0	
December	1.3	-0.1	-0.1	1.2	0.3	-1.6	<b>0.2</b>	0.1	-0.1	0.1	
January	4.1	0.4	0.5	0.6	0.5	0.7	<b>0.6</b>	0.1	0.0	0.3	
February	-1.5	0.7	0.6	-0.9	0.2	0.4	<b>0.2</b>	0.1	0.0	0.1	
March	0.1	0.0	0.0	1.8	0.5	1.1	<b>0.6</b>	0.1	0.0	0.3	
April	0.7	0.6	0.6	-0.7	0.2	0.0	<b>0.2</b>	0.1	0.0	0.1	
May	-1.5	0.0	0.0	0.5	0.1	0.2	<b>0.1</b>	0.1	0.0	0.0	
TREND — PERCENTAGE CHANGE FROM PREVIOUS MONTH(b)											
2004-2005											
November	1.5	0.2	0.3	0.6	0.4	-1.7	<b>0.3</b>	0.1	-0.1	0.1	
December	1.4	0.3	0.3	0.5	0.4	-1.1	<b>0.3</b>	0.1	-0.1	0.1	
January	1.1	0.3	0.3	0.4	0.4	-0.3	<b>0.3</b>	0.1	0.0	0.2	
February	0.7	0.3	0.3	0.3	0.3	0.3	<b>0.3</b>	0.1	0.0	0.2	
March	0.4	0.3	0.3	0.3	0.3	0.4	<b>0.3</b>	0.1	0.0	0.1	
April	0.2	0.3	0.3	0.3	0.3	0.4	<b>0.3</b>	0.1	0.0	0.1	
May	0.0	0.2	0.2	0.2	0.2	0.4	<b>0.2</b>	0.1	0.0	0.1	

(a) Series is non-seasonal. Original data provided instead of seasonally adjusted and trend data.

(b) For unemployment and participation rates, the changes are given as percentage points.

Source: Labour Force, Australia, cat. no. 6202.0.

**TABLE 6.2 LABOUR FORCE STATUS OF THE CIVILIAN POPULATION : MALES**

Period	'000						Per cent			
	Employed full-time			Employed		Unemp- loyed	Labour force	Civilian population aged 15 years and over (a)	Unempl- oyment rate	Partici- pation rate
	Aged 15-19 years	Aged 20 years and over	Total	Part- time	Total					
ANNUAL AVERAGE										
1995-1996	153.8	4,049.4	4,203.3	525.5	4,728.8	439.8	<b>5,168.6</b>	7,004.9	8.5	73.8
1996-1997	147.5	4,057.6	4,205.1	561.2	4,766.3	447.7	<b>5,214.0</b>	7,108.4	8.6	73.4
1997-1998	145.6	4,097.9	4,243.5	584.8	4,828.3	433.7	<b>5,262.0</b>	7,214.3	8.2	72.9
1998-1999	143.8	4,149.2	4,293.0	619.0	4,912.0	403.2	<b>5,315.3</b>	7,313.1	7.6	72.7
1999-2000	147.6	4,203.9	4,351.5	625.7	4,977.2	358.0	<b>5,335.3</b>	7,384.3	6.7	72.3
2000-2001	140.2	4,228.0	4,368.2	674.9	5,043.1	360.4	<b>5,403.5</b>	7,490.6	6.7	72.1
2001-2002	141.5	4,227.9	4,369.4	732.6	5,101.9	382.3	<b>5,484.2</b>	7,610.8	7.0	72.1
2002-2003	141.5	4,284.1	4,425.6	768.3	5,193.9	349.2	<b>5,543.1</b>	7,731.4	6.3	71.7
2003-2004	150.4	4,376.4	4,526.8	781.7	5,308.5	316.3	<b>5,624.8</b>	7,854.7	5.6	71.6
ANNUAL AVERAGE — PERCENTAGE CHANGE FROM PREVIOUS YEAR(b)										
1995-1996	-1.0	1.9	1.8	3.4	2.0	-3.3	<b>1.5</b>	1.5	-0.4	0.0
1996-1997	-4.1	0.2	0.0	6.8	0.8	1.8	<b>0.9</b>	1.5	0.1	-0.4
1997-1998	-1.3	1.0	0.9	4.2	1.3	-3.1	<b>0.9</b>	1.5	-0.3	-0.4
1998-1999	-1.2	1.3	1.2	5.8	1.7	-7.0	<b>1.0</b>	1.4	-0.7	-0.3
1999-2000	2.6	1.3	1.4	1.1	1.3	-11.2	<b>0.4</b>	1.0	-0.9	-0.4
2000-2001	-5.0	0.6	0.4	7.9	1.3	0.7	<b>1.3</b>	1.4	0.0	-0.1
2001-2002	0.9	0.0	0.0	8.5	1.2	6.1	<b>1.5</b>	1.6	0.3	-0.1
2002-2003	0.0	1.3	1.3	4.9	1.8	-8.7	<b>1.1</b>	1.6	-0.7	-0.4
2003-2004	6.3	2.2	2.3	1.8	2.2	-9.4	<b>1.5</b>	1.6	-0.7	-0.1
SEASONALLY ADJUSTED UNLESS FOOTNOTED										
2003-2004										
March	154.2	4,405.7	4,559.9	775.6	5,335.5	312.8	<b>5,648.3</b>	7,881.8	5.5	71.7
April	154.0	4,420.5	4,574.5	783.3	5,357.8	314.2	<b>5,672.0</b>	7,891.5	5.5	71.9
May	146.9	4,417.5	4,564.3	794.4	5,358.8	305.9	<b>5,664.6</b>	7,901.3	5.4	71.7
June	145.9	4,421.7	4,567.6	788.8	5,356.4	314.9	<b>5,671.3</b>	7,911.0	5.6	71.7
2004-2005										
July	150.6	4,423.9	4,574.5	787.3	5,361.8	309.0	<b>5,670.8</b>	7,923.6	5.4	71.6
August	148.4	4,413.8	4,562.2	771.0	5,333.2	312.9	<b>5,646.1</b>	7,936.3	5.5	71.1
September	147.7	4,429.4	4,577.1	808.1	5,385.2	312.3	<b>5,697.5</b>	7,948.9	5.5	71.7
October	147.8	4,432.9	4,580.7	811.7	5,392.5	297.8	<b>5,690.2</b>	7,959.1	5.2	71.5
November	153.3	4,443.3	4,596.6	814.3	5,410.9	295.0	<b>5,705.9</b>	7,969.6	5.2	71.6
December	153.5	4,443.8	4,597.3	820.9	5,418.3	286.7	<b>5,704.9</b>	7,979.9	5.0	71.5
January	169.3	4,463.3	4,632.5	825.9	5,458.4	283.6	<b>5,742.0</b>	7,987.8	4.9	71.9
February	165.0	4,485.8	4,650.7	812.4	5,463.1	282.1	<b>5,745.2</b>	7,995.8	4.9	71.9
March	164.3	4,504.0	4,668.3	820.8	5,489.1	282.8	<b>5,771.9</b>	8,003.7	4.9	72.1
April	165.9	4,524.9	4,690.8	818.9	5,509.6	282.4	<b>5,792.0</b>	8,012.0	4.9	72.3
May	165.8	4,539.1	4,704.9	807.0	5,511.8	286.1	<b>5,797.9</b>	8,020.4	4.9	72.3
SEASONALLY ADJUSTED — PERCENTAGE CHANGE FROM PREVIOUS MONTH(b)										
2004-2005										
November	3.7	0.2	0.3	0.3	0.3	-0.9	<b>0.3</b>	0.1	-0.1	0.1
December	0.1	0.0	0.0	0.8	0.1	-2.8	<b>0.0</b>	0.1	-0.1	-0.1
January	10.3	0.4	0.8	0.6	0.7	-1.1	<b>0.7</b>	0.1	-0.1	0.4
February	-2.5	0.5	0.4	-1.6	0.1	-0.5	<b>0.1</b>	0.1	0.0	0.0
March	-0.4	0.4	0.4	1.0	0.5	0.2	<b>0.5</b>	0.1	0.0	0.3
April	1.0	0.5	0.5	-0.2	0.4	-0.1	<b>0.3</b>	0.1	0.0	0.2
May	-0.1	0.3	0.3	-1.4	0.0	1.3	<b>0.1</b>	0.1	0.1	0.0
TREND — PERCENTAGE CHANGE FROM PREVIOUS MONTH(b)										
2004-2005										
November	2.2	0.2	0.2	0.7	0.3	-2.0	<b>0.2</b>	0.1	-0.1	0.1
December	2.4	0.3	0.3	0.4	0.3	-1.9	<b>0.2</b>	0.1	-0.1	0.1
January	2.2	0.3	0.4	0.1	0.4	-1.3	<b>0.3</b>	0.1	-0.1	0.1
February	1.7	0.4	0.4	-0.1	0.4	-0.7	<b>0.3</b>	0.1	0.0	0.1
March	1.1	0.4	0.4	-0.2	0.3	-0.3	<b>0.3</b>	0.1	0.0	0.1
April	0.7	0.4	0.4	-0.2	0.3	-0.1	<b>0.3</b>	0.1	0.0	0.1
May	0.3	0.3	0.3	-0.2	0.2	0.1	<b>0.2</b>	0.1	0.0	0.1

(a) Series is non-seasonal. Original data provided instead of seasonally adjusted and trend data.

(b) For unemployment and participation rates, the changes are given as percentage points.

Source: Labour Force, Australia, cat. no. 6202.0.

**TABLE 6.3 LABOUR FORCE STATUS OF THE CIVILIAN POPULATION : FEMALES**

Period	'000						Per cent				
	Employed full-time			Employed			Unemp- loyed	Labour force	Civilian population aged 15 years and over (a)	Unempl- oyment rate	Partici- pation rate
	Aged 15-19 years	Aged 20 years and over	Total	Part- time	Total	Total					
ANNUAL AVERAGE											
1995-1996	84.8	1,977.6	2,062.4	1,533.0	3,595.4	296.7	<b>3,892.1</b>	7,237.7	7.6	53.8	
1996-1997	80.7	1,990.3	2,071.0	1,566.7	3,637.7	317.2	<b>3,954.9</b>	7,347.0	8.0	53.8	
1997-1998	76.8	2,008.6	2,085.3	1,604.9	3,690.3	304.1	<b>3,994.4</b>	7,450.5	7.6	53.6	
1998-1999	78.3	2,051.5	2,129.8	1,647.1	3,776.9	286.4	<b>4,063.3</b>	7,553.3	7.0	53.8	
1999-2000	85.3	2,100.7	2,186.0	1,705.5	3,891.5	268.3	<b>4,159.7</b>	7,657.3	6.4	54.3	
2000-2001	88.5	2,173.1	2,261.7	1,751.7	4,013.4	259.1	<b>4,272.5</b>	7,775.9	6.1	54.9	
2001-2002	80.4	2,144.9	2,225.3	1,840.9	4,066.2	281.0	<b>4,347.3</b>	7,892.2	6.5	55.1	
2002-2003	79.8	2,196.7	2,276.5	1,924.2	4,200.7	275.2	<b>4,475.9</b>	8,007.3	6.1	55.9	
2003-2004	84.5	2,229.0	2,313.6	1,937.4	4,251.0	269.7	<b>4,520.6</b>	8,132.2	6.0	55.6	
ANNUAL AVERAGE — PERCENTAGE CHANGE FROM PREVIOUS YEAR(b)											
1995-1996	-5.8	3.9	3.5	3.4	3.4	-5.5	<b>2.7</b>	1.6	-0.7	0.6	
1996-1997	-4.8	0.6	0.4	2.2	1.2	6.9	<b>1.6</b>	1.5	0.4	0.1	
1997-1998	-4.9	0.9	0.7	2.4	1.4	-4.1	<b>1.0</b>	1.4	-0.4	-0.2	
1998-1999	1.9	2.1	2.1	2.6	2.3	-5.8	<b>1.7</b>	1.4	-0.6	0.2	
1999-2000	8.9	2.4	2.6	3.5	3.0	-6.3	<b>2.4</b>	1.4	-0.6	0.5	
2000-2001	3.8	3.4	3.5	2.7	3.1	-3.4	<b>2.7</b>	1.5	-0.4	0.6	
2001-2002	-9.2	-1.3	-1.6	5.1	1.3	8.5	<b>1.8</b>	1.5	0.4	0.1	
2002-2003	-0.8	2.4	2.3	4.5	3.3	-2.1	<b>3.0</b>	1.5	-0.3	0.8	
2003-2004	6.0	1.5	1.6	0.7	1.2	-2.0	<b>1.0</b>	1.6	-0.2	-0.3	
SEASONALLY ADJUSTED UNLESS FOOTNOTED											
2003-2004											
March	83.7	2,246.6	2,330.3	1,952.5	4,282.8	258.5	<b>4,541.3</b>	8,160.0	5.7	55.7	
April	99.5	2,249.5	2,348.9	1,974.3	4,323.2	262.9	<b>4,586.1</b>	8,169.4	5.7	56.1	
May	89.2	2,247.1	2,336.4	1,956.8	4,293.2	257.2	<b>4,550.4</b>	8,178.7	5.7	55.6	
June	84.8	2,282.8	2,367.6	1,927.7	4,295.3	257.7	<b>4,552.9</b>	8,188.0	5.7	55.6	
2004-2005											
July	81.4	2,277.0	2,358.4	1,947.5	4,305.9	274.0	<b>4,579.9</b>	8,199.8	6.0	55.9	
August	86.9	2,293.9	2,380.7	1,947.0	4,327.7	265.5	<b>4,593.2</b>	8,211.7	5.8	55.9	
September	90.3	2,296.6	2,386.9	1,955.9	4,342.8	252.9	<b>4,595.7</b>	8,223.6	5.5	55.9	
October	90.5	2,311.9	2,402.5	1,977.5	4,380.0	245.1	<b>4,625.1</b>	8,230.8	5.3	56.2	
November	88.0	2,326.9	2,414.9	1,970.5	4,385.4	242.4	<b>4,627.8</b>	8,238.2	5.2	56.2	
December	91.1	2,318.9	2,410.0	1,996.2	4,406.2	242.2	<b>4,648.4</b>	8,245.5	5.2	56.4	
January	85.4	2,326.2	2,411.6	2,008.4	4,420.0	248.9	<b>4,668.9</b>	8,251.5	5.3	56.6	
February	86.0	2,349.4	2,435.3	1,997.7	4,433.1	252.6	<b>4,685.6</b>	8,257.5	5.4	56.7	
March	87.0	2,333.2	2,420.2	2,038.7	4,458.9	257.5	<b>4,716.3</b>	8,263.6	5.5	57.1	
April	87.2	2,350.6	2,437.8	2,020.4	4,458.2	258.0	<b>4,716.2</b>	8,271.6	5.5	57.0	
May	83.7	2,339.5	2,423.1	2,046.9	4,470.0	255.5	<b>4,725.6</b>	8,279.8	5.4	57.1	
SEASONALLY ADJUSTED — PERCENTAGE CHANGE FROM PREVIOUS MONTH(b)											
2004-2005											
November	-2.8	0.6	0.5	-0.4	0.1	-1.1	<b>0.1</b>	0.1	-0.1	0.0	
December	3.5	-0.3	-0.2	1.3	0.5	-0.1	<b>0.4</b>	0.1	0.0	0.2	
January	-6.2	0.3	0.1	0.6	0.3	2.8	<b>0.4</b>	0.1	0.1	0.2	
February	0.6	1.0	1.0	-0.5	0.3	1.5	<b>0.4</b>	0.1	0.1	0.2	
March	1.2	-0.7	-0.6	2.0	0.6	2.0	<b>0.7</b>	0.1	0.1	0.3	
April	0.3	0.7	0.7	-0.9	0.0	0.2	<b>0.0</b>	0.1	0.0	-0.1	
May	-4.1	-0.5	-0.6	1.3	0.3	-1.0	<b>0.2</b>	0.1	-0.1	0.1	
TREND — PERCENTAGE CHANGE FROM PREVIOUS MONTH(b)											
2004-2005											
November	0.3	0.3	0.3	0.6	0.5	-1.4	<b>0.4</b>	0.1	-0.1	0.2	
December	-0.4	0.3	0.3	0.6	0.4	-0.2	<b>0.4</b>	0.1	0.0	0.2	
January	-1.1	0.3	0.2	0.5	0.4	0.9	<b>0.4</b>	0.1	0.0	0.2	
February	-1.0	0.2	0.2	0.5	0.3	1.4	<b>0.4</b>	0.1	0.1	0.2	
March	-0.8	0.2	0.1	0.5	0.3	1.2	<b>0.3</b>	0.1	0.0	0.2	
April	-0.7	0.1	0.1	0.4	0.3	0.9	<b>0.3</b>	0.1	0.0	0.1	
May	-0.5	0.1	0.1	0.4	0.2	0.7	<b>0.2</b>	0.1	0.0	0.1	

(a) Series is non-seasonal. Original data provided instead of seasonally adjusted and trend data.

(b) For unemployment and participation rates, the changes are given as percentage points.

Source: *Labour Force, Australia*, cat. no. 6202.0.

UNEMPLOYMENT RATES,  
15-19 years looking for full-time work—  
Trend

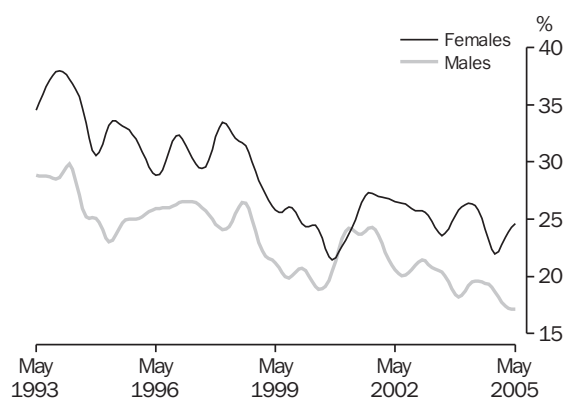

Source: Labour Force, Australia, cat. no. 6202.0.

UNEMPLOYMENT RATES,  
20 years and over looking for full-time work—  
Trend

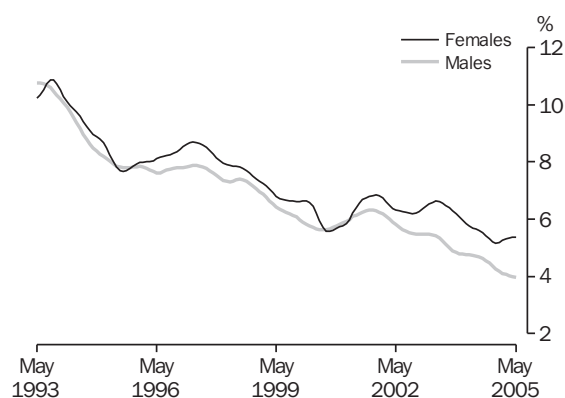

Source: Labour Force, Australia, cat. no. 6202.0.

TABLE 6.4 UNEMPLOYMENT RATE BY SEX AND AGE GROUP(a)

Period	Males, looking for—				Females, looking for—				Persons, looking for—			
	Full-time work			Total	Full-time work			Total	Full-time work			Total
	Part-time work	Aged 15-19 years	Aged 20 years and over		Part-time work	Aged 15-19 years	Aged 20 years and over		Part-time work	Aged 15-19 years	Aged 20 years and over	
ANNUAL AVERAGE (PER CENT)												
1995-1996	8.2	25.5	7.7	<b>8.5</b>	5.4	31.0	7.9	<b>9.2</b>	6.2	27.5	7.8	<b>8.8</b>
1996-1997	8.5	26.1	7.8	<b>8.6</b>	5.8	31.1	8.5	<b>9.6</b>	6.5	28.0	8.0	<b>8.9</b>
1997-1998	8.3	24.9	7.5	<b>8.2</b>	5.4	31.8	8.1	<b>9.3</b>	6.2	27.4	7.7	<b>8.6</b>
1998-1999	7.7	23.4	6.9	<b>7.6</b>	5.4	28.3	7.3	<b>8.3</b>	6.1	25.2	7.0	<b>7.8</b>
1999-2000	8.1	19.9	6.0	<b>6.5</b>	5.2	25.0	6.5	<b>7.4</b>	6.0	21.9	6.1	<b>6.8</b>
2000-2001	7.8	22.3	5.9	<b>6.5</b>	5.2	23.1	5.9	<b>6.7</b>	5.9	22.6	5.9	<b>6.6</b>
2001-2002	8.1	22.6	6.1	<b>6.8</b>	5.1	27.0	6.6	<b>7.6</b>	6.0	24.2	6.3	<b>7.0</b>
2002-2003	7.6	20.8	5.5	<b>6.1</b>	4.9	25.4	6.4	<b>7.2</b>	5.7	22.5	5.8	<b>6.5</b>
2003-2004	6.8	19.2	4.9	<b>5.4</b>	4.9	25.0	6.0	<b>6.9</b>	5.4	21.4	5.2	<b>5.9</b>
SEASONALLY ADJUSTED (PER CENT)												
2003-2004												
March	6.7	20.7	4.7	<b>5.3</b>	4.7	26.5	5.6	<b>6.5</b>	5.2	22.8	5.0	<b>5.7</b>
April	7.1	18.7	4.7	<b>5.3</b>	4.6	22.8	5.8	<b>6.7</b>	5.3	20.4	5.1	<b>5.7</b>
May	6.0	19.9	4.7	<b>5.3</b>	4.6	25.4	5.5	<b>6.5</b>	5.0	22.1	5.0	<b>5.7</b>
June	7.2	19.8	4.7	<b>5.3</b>	4.9	24.8	5.4	<b>6.3</b>	5.6	21.7	4.9	<b>5.6</b>
2004-2005												
July	6.8	18.8	4.7	<b>5.2</b>	4.7	28.7	6.0	<b>7.0</b>	5.3	22.6	5.1	<b>5.8</b>
August	8.0	18.7	4.6	<b>5.1</b>	5.2	23.4	5.4	<b>6.2</b>	6.0	20.5	4.9	<b>5.5</b>
September	7.3	21.1	4.5	<b>5.1</b>	4.9	22.8	5.2	<b>6.0</b>	5.6	21.8	4.7	<b>5.4</b>
October	7.6	18.3	4.3	<b>4.8</b>	4.5	22.0	5.2	<b>6.0</b>	5.4	19.8	4.6	<b>5.2</b>
November	6.8	18.3	4.3	<b>4.9</b>	4.7	19.1	5.1	<b>5.7</b>	5.3	18.6	4.6	<b>5.1</b>
December	6.6	19.1	4.1	<b>4.7</b>	4.3	24.7	5.0	<b>5.9</b>	5.0	21.3	4.4	<b>5.1</b>
January	6.3	17.2	4.1	<b>4.7</b>	4.3	21.4	5.5	<b>6.1</b>	4.9	18.7	4.6	<b>5.2</b>
February	7.1	17.3	4.0	<b>4.5</b>	4.4	24.6	5.4	<b>6.2</b>	5.2	20.0	4.5	<b>5.1</b>
March	7.0	16.5	4.0	<b>4.5</b>	4.6	23.1	5.4	<b>6.2</b>	5.3	19.0	4.5	<b>5.1</b>
April	6.6	17.1	4.0	<b>4.6</b>	4.6	25.0	5.3	<b>6.2</b>	5.1	20.0	4.5	<b>5.1</b>
May	7.1	17.9	4.0	<b>4.6</b>	4.7	24.1	5.2	<b>6.0</b>	5.3	20.1	4.4	<b>5.1</b>
TREND (PER CENT)												
2003-2004												
March	6.8	19.2	4.8	<b>5.3</b>	4.8	26.4	5.8	<b>6.7</b>	5.4	21.9	5.1	<b>5.8</b>
April	6.8	19.5	4.7	<b>5.3</b>	4.7	26.3	5.7	<b>6.6</b>	5.3	22.1	5.1	<b>5.8</b>
May	6.8	19.6	4.7	<b>5.3</b>	4.7	26.2	5.6	<b>6.6</b>	5.4	22.1	5.0	<b>5.7</b>
June	7.0	19.6	4.7	<b>5.3</b>	4.8	25.8	5.6	<b>6.5</b>	5.4	22.0	5.0	<b>5.7</b>
2004-2005												
July	7.1	19.5	4.6	<b>5.2</b>	4.8	25.1	5.5	<b>6.4</b>	5.5	21.7	4.9	<b>5.6</b>
August	7.3	19.4	4.6	<b>5.1</b>	4.9	24.1	5.4	<b>6.3</b>	5.6	21.2	4.9	<b>5.5</b>
September	7.3	19.3	4.5	<b>5.0</b>	4.8	23.2	5.3	<b>6.1</b>	5.6	20.8	4.8	<b>5.4</b>
October	7.2	19.1	4.4	<b>4.9</b>	4.7	22.4	5.2	<b>6.0</b>	5.4	20.3	4.7	<b>5.3</b>
November	7.0	18.6	4.3	<b>4.8</b>	4.6	22.0	5.2	<b>5.9</b>	5.3	19.9	4.6	<b>5.2</b>
December	6.8	18.2	4.2	<b>4.7</b>	4.5	22.2	5.2	<b>5.9</b>	5.2	19.7	4.5	<b>5.2</b>
January	6.7	17.7	4.1	<b>4.7</b>	4.4	22.8	5.3	<b>6.0</b>	5.1	19.6	4.5	<b>5.1</b>
February	6.7	17.4	4.1	<b>4.6</b>	4.4	23.4	5.3	<b>6.1</b>	5.1	19.6	4.5	<b>5.1</b>
March	6.8	17.2	4.0	<b>4.6</b>	4.5	23.9	5.3	<b>6.2</b>	5.2	19.6	4.5	<b>5.1</b>
April	6.8	17.1	4.0	<b>4.5</b>	4.5	24.3	5.4	<b>6.2</b>	5.2	19.7	4.5	<b>5.1</b>
May	6.9	17.1	4.0	<b>4.5</b>	4.6	24.6	5.4	<b>6.2</b>	5.3	19.8	4.5	<b>5.1</b>

(a) For unemployment rates for total males, females and persons, use tables 6.1, 6.2 and 6.3.

Source: Labour Force, Australia, cat. no. 6202.0.

**TABLE 6.5 UNEMPLOYED PERSONS : DURATION OF UNEMPLOYMENT, ORIGINAL**

Period	Long term unemployed			Total	Long term unemployment as a proportion of total unemployment
	Unemployed under 52 weeks	Unemployed 52 weeks and under 104	Unemployed 104 weeks and over		
	'000	'000	'000	'000	%
ORIGINAL					
2003–2004					
February	535.7	61.0	73.0	134.0	20.0
March	473.3	57.9	70.3	128.2	21.3
April	464.9	54.8	63.6	118.5	20.3
May	445.4	54.4	63.7	118.2	21.0
June	442.3	47.0	72.4	119.4	21.2
2004–2005					
July	416.9	46.9	71.0	117.9	22.0
August	436.2	44.7	69.1	113.9	20.7
September	445.5	49.2	74.9	124.0	21.8
October	399.6	41.5	69.8	111.3	21.8
November	404.0	33.9	61.2	95.0	19.0
December	433.6	39.3	55.7	95.0	18.0
January	476.4	45.0	57.7	102.7	17.7
February	485.2	59.9	55.8	115.7	19.3
March	479.6	38.4	53.5	91.9	16.1
April	456.5	37.6	51.8	89.4	16.4

Source: Labour Force, Australia, Detailed – Electronic Delivery, cat. no. 6291.055.001.

**TABLE 6.6 UNEMPLOYED PERSONS : REASON FOR LEAVING LAST JOB : ORIGINAL**

Period	Reason for unemployment					Percent of unemployed			
	Job loser	Job leaver	Never worked	Former worker	Un-employed	Job loser	Job leaver	Never worked	Former worker
	'000	'000	'000	'000	'000	%	%	%	%
ORIGINAL									
2002–2003									
February	261.6	150.5	121.3	159.7	693.1	37.7	21.7	17.5	23.0
May	228.6	132.5	104.5	161.5	627.1	36.4	21.1	16.7	25.8
2003–2004									
August	211.4	125.1	93.9	138.7	569.1	37.2	22.0	16.5	24.4
November	187.2	112.4	99.9	140.7	540.2	34.7	20.8	18.5	26.0
February	239.1	160.6	114.3	155.7	669.6	35.7	24.0	17.1	23.3
May	192.3	138.4	103.1	129.8	563.6	34.1	24.5	18.3	23.0
2004–2005									
August	194.9	131.6	101.9	121.7	550.1	35.4	23.9	18.5	22.1
November	167.9	114.2	101.2	115.6	499.0	33.7	22.9	20.3	23.2
February	202.7	156.0	121.5	120.7	600.9	33.7	26.0	20.2	20.1

Source: Labour Force, Australia, Detailed – Electronic Delivery, cat. no. 6291.055.001.



**TABLE 6.7 EMPLOYED PERSONS BY INDUSTRY(a)**

Period	Agriculture, forestry and fishing	Mining	Manufac- turing	Electricity, gas and water supply	Construction	Wholesale trade	Retail trade	Accom- modation- cafes and restaurants	
ANNUAL AVERAGE ('000)									
1995-1996	419.3	85.0	1,113.8	80.6	602.4	500.8	1,230.5	381.8	
1996-1997	422.9	86.2	1,131.8	66.4	587.9	493.6	1,240.6	400.0	
1997-1998	431.8	82.8	1,123.4	64.5	598.7	500.8	1,248.6	404.3	
1998-1999	421.7	80.0	1,079.6	64.8	632.4	505.7	1,297.9	412.7	
1999-2000	439.9	77.9	1,099.4	64.2	687.1	489.6	1,309.9	431.1	
2000-2001	435.2	78.5	1,113.2	65.4	670.1	434.1	1,314.7	466.8	
2001-2002	444.4	81.2	1,081.4	67.2	694.6	431.7	1,377.8	459.3	
2002-2003	377.4	88.2	1,114.1	72.5	718.2	443.7	1,439.2	452.9	
2003-2004	374.5	96.6	1,070.2	75.0	776.7	445.5	1,439.2	470.3	
SEASONALLY ADJUSTED ('000)									
2002-2003									
February	354.2	92.5	1,121.1	74.7	764.9	451.6	1,443.9	452.0	
May	379.7	87.4	1,090.8	77.4	719.9	449.7	1,477.1	465.4	
2003-2004									
August	378.2	85.3	1,075.8	79.8	766.6	441.6	1,433.6	468.5	
November	381.9	93.9	1,041.1	69.3	771.4	446.3	1,448.6	473.2	
February	373.6	100.6	1,071.7	75.3	772.4	450.0	1,441.2	470.7	
May	364.1	105.3	1,092.4	75.3	795.8	444.1	1,432.8	468.9	
2004-2005									
August	358.7	101.5	1,103.6	71.1	807.9	444.1	1,425.2	498.1	
November	365.8	103.2	1,086.2	74.9	833.8	451.4	1,476.8	504.7	
February	377.9	107.2	1,082.8	81.0	857.1	442.0	1,522.4	493.2	
PERCENTAGE CHANGE FROM PREVIOUS QUARTER									
2003-2004									
February	-2.2	7.2	2.9	8.6	0.1	0.8	-0.5	-0.5	
May	-2.5	4.7	1.9	0.0	3.0	-1.3	-0.6	-0.4	
2004-2005									
August	-1.5	-3.6	1.0	-5.6	1.5	0.0	-0.5	6.2	
November	2.0	1.7	-1.6	5.3	3.2	1.7	3.6	1.3	
February	3.3	3.9	-0.3	8.2	2.8	-2.1	3.1	-2.3	
ANNUAL AVERAGE ('000)									
1995-1996	389.3	159.0	316.9	799.4	379.3	586.2	759.5	188.4	315.8
1996-1997	397.5	163.9	318.1	831.5	368.5	582.6	773.9	193.5	317.9
1997-1998	395.2	148.7	313.3	899.0	340.0	584.0	801.8	204.5	340.0
1998-1999	409.0	151.4	320.3	947.8	346.4	604.3	819.1	209.7	338.5
1999-2000	405.6	168.0	325.1	986.0	346.8	609.6	828.4	216.5	349.8
2000-2001	418.5	181.0	335.2	1,075.5	367.4	621.4	875.1	224.4	340.0
2001-2002	412.9	167.7	346.3	1,035.7	394.1	645.7	909.3	232.0	362.6
2002-2003	408.0	171.2	348.0	1,085.5	431.0	668.2	938.2	240.6	380.7
2003-2004	432.5	174.0	346.4	1,119.8	445.3	698.4	955.3	239.0	369.1
SEASONALLY ADJUSTED ('000)									
2002-2003									
February	411.3	177.6	361.5	1,076.4	439.3	684.1	929.0	232.4	391.2
May	420.9	172.3	341.6	1,109.9	439.8	665.7	924.4	236.7	378.0
2003-2004									
August	422.3	176.0	340.9	1,116.9	438.3	686.8	924.9	238.0	366.2
November	442.1	175.8	344.9	1,146.2	442.8	689.9	948.1	229.7	358.9
February	430.3	169.0	353.7	1,109.4	438.3	696.1	971.7	248.1	368.8
May	435.3	175.4	345.5	1,106.7	462.0	721.3	976.8	240.2	382.3
2004-2005									
August	448.4	175.1	345.0	1,090.9	441.8	678.8	991.3	243.7	402.1
November	453.3	181.7	344.2	1,125.8	453.0	675.1	985.4	257.1	381.1
February	459.1	176.8	372.5	1,143.3	440.0	662.2	1,002.4	263.6	379.5
PERCENTAGE CHANGE FROM PREVIOUS QUARTER									
2003-2004									
February	-2.7	-3.9	2.6	-3.2	-1.0	0.9	2.5	8.0	2.8
May	1.2	3.8	-2.3	-0.2	5.4	3.6	0.5	-3.2	3.7
2004-2005									
August	3.0	-0.2	-0.2	-1.4	-4.4	-5.9	1.5	1.5	5.2
November	1.1	3.7	-0.2	3.2	2.5	-0.5	-0.6	5.5	-5.2
February	1.3	-2.7	8.2	1.6	-2.9	-1.9	1.7	2.5	-0.4

(a) Data from February 2000 onwards are not strictly comparable with earlier data. See the November 1999 issue of *Labour Force, Australia*, (cat. no. 6203.0).

Source: *Labour Force, Australia, Detailed - Electronic Delivery*. cat. no. 6291.055.001.

**TABLE 6.8 JOB VACANCIES**

Period	Manufacturing(a)	All Industries	Total		Job Vacancies per thousand unemployed
			Private Sector	Public Sector	
ANNUAL ('000)					
1995-1996	11.4	<b>76.3</b>	65.8	10.6	99.6
1996-1997	9.2	<b>81.1</b>	72.1	9.0	106.4
1997-1998	10.0	<b>94.1</b>	83.9	10.2	128.0
1998-1999	10.8	<b>94.6</b>	82.8	11.8	135.9
1999-2000	16.2	<b>112.4</b>	95.7	16.7	178.9
2000-2001	11.3	<b>106.2</b>	91.1	15.0	169.9
2001-2002	9.9	<b>91.5</b>	75.9	15.6	137.5
2002-2003	10.9	<b>104.1</b>	89.4	14.7	166.2
2003-2004	13.0	<b>110.7</b>	97.6	13.1	189.1
SEASONALLY ADJUSTED ('000)					
2002-2003					
February	12.9	<b>110.4</b>	95.9	14.5	176.2
May	10.9	<b>105.9</b>	91.3	14.6	168.7
2003-2004					
August	12.5	<b>101.6</b>	88.1	13.5	165.2
November	12.6	<b>107.8</b>	94.1	13.7	183.3
February	10.7	<b>104.9</b>	92.9	12.0	178.4
May	16.1	<b>130.8</b>	117.4	13.4	229.4
2004-2005					
August	14.9	<b>119.2</b>	105.3	13.9	206.1
November	13.5	<b>139.7</b>	124.1	15.6	254.6
February	11.5	<b>148.3</b>	133.0	15.3	279.1

(a) Seasonally adjusted data not available. Original data provided.

Source: *Job Vacancies, Australia*, cat. no. 6354.0.

**TABLE 6.9 INDUSTRIAL DISPUTES BY INDUSTRY: WORKING DAYS LOST**

Period	Mining		Manufacturing		Const- ruction	Transport and storage; Commun- ication services	Education; Health and community services	Other industries (b)	All industries
	Coal	Other	Metal product, Machinery and equipment	Other					
ANNUAL									
1995-1996	1,316	11	6	12	535	6	88	2	<b>52</b>
1996-1997	1,506	18	65	24	39	9	25	4	<b>20</b>
1997-1998	164	0	22	22	319	12	20	1	<b>26</b>
1998-1999	174	12	47	30	63	8	1	1	<b>10</b>
1999-2000	903	0	42	29	43	10	50	5	<b>22</b>
2000-2001	290	5	80	51	99	10	4	2	<b>17</b>
2001-2002	102	2	37	27	53	1	1	1	<b>8</b>
2002-2003	36	3	62	17	30	3	0	1	<b>7</b>
2003-2004	17	5	18	8	49	21	61	1	<b>18</b>
WORKING DAYS LOST PER '000 EMPLOYEES (b)									
2002-2003									
September	101	4	14	20	44	10	1	2	<b>7</b>
December	116	2	9	16	76	3	0	4	<b>9</b>
March	83	5	14	4	86	19	1	1	<b>8</b>
June	36	3	62	17	30	3	0	1	<b>7</b>
2003-2004									
September	182	188	59	30	57	17	44	1	<b>20</b>
December	75	135	81	9	75	15	30	2	<b>18</b>
March	32	71	13	11	51	7	16	2	<b>10</b>
June	17	5	18	8	49	21	61	1	<b>18</b>
2004-2005									
September	236	7	28	2	71	4	4	7	<b>11</b>
December	11	34	13	14	53	5	1	0	<b>6</b>
March	367	17	7	3	43	2	2	0	<b>5</b>

(a) Comprises Agriculture, forestry and fishing; Electricity, gas and water supply; Wholesale trade; Retail trade; Accommodation, cafes and restaurants; Finance and insurance; Property and business services; Government administration and defence, and Personal and other services.

(b) Monthly figures relate to twelve months ending in reference month.

Source: *Industrial Disputes, Australia*, cat. no. 6321.0.

## NATURAL INCREASE CONTRIBUTION TO TOTAL INCREASE IN POPULATION

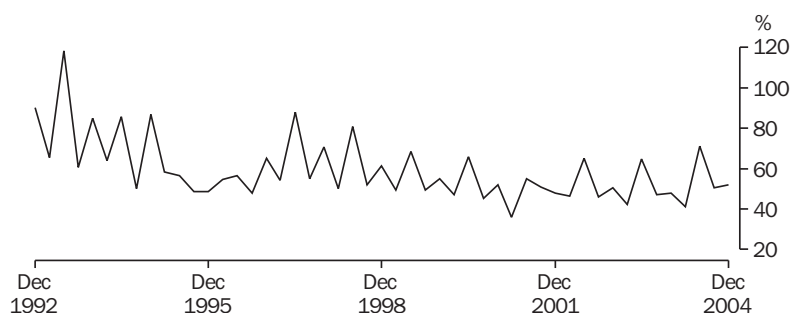

Source: Australian Demographic Statistics, cat. no. 3101.0.

**TABLE 6.10 ESTIMATED RESIDENT POPULATION AND COMPONENTS OF POPULATION CHANGE**

Period	Components of population change (a)					Population at end of period			
	Births	Deaths	Natural increase	Net overseas migration	Total increase	Total(b)	Aged 0-14 years	Aged 15-64 years	Aged 65 years and over
ANNUAL ('000)									
1995-1996	250.4	126.4	124.0	109.6	<b>233.6</b>	18,310.7	3,888.1	12,032.2	2,151.4
1996-1997	253.5	127.4	126.5	94.5	<b>221.0</b>	18,517.6	3,911.3	12,196.3	2,203.1
1997-1998	249.2	129.2	119.9	79.1	<b>199.0</b>	18,711.3	3,935.9	12,484.2	2,291.2
1998-1999	249.9	128.2	121.7	96.5	<b>218.2</b>	18,925.9	3,950.9	12,639.5	2,335.5
1999-2000	249.3	128.3	120.9	107.2	<b>228.1</b>	19,153.4	3,966.1	12,808.0	2,379.3
2000-2001	247.5	129.0	118.6	135.7	<b>254.3</b>	19,413.2	3,987.2	12,990.5	2,435.5
2001-2002	247.5	130.2	117.3	133.8	<b>251.1</b>	19,641.0	3,982.0	13,190.8	2,490.0
2002-2003	247.4	132.2	115.1	154.2	<b>269.3</b>	19,872.6	3,981.5	13,344.7	2,546.4
2003-2004	254.6	133.7	121.0	164.6	<b>285.6</b>	20,111.3	3,981.0	13,525.5	2,604.9
QUARTERLY ('000)									
2002-2003									
September	63.5	38.1	25.4	29.9	<b>55.3</b>	19,696.3	na	na	na
December	61.8	32.2	29.6	28.9	<b>58.5</b>	19,754.8	na	na	na
March	60.0	29.4	30.5	41.6	<b>72.1</b>	19,826.9	na	na	na
June	62.1	32.5	29.6	16.1	<b>45.7</b>	19,872.6	na	na	na
2003-2004									
September	65.6	37.6	28.0	31.5	<b>59.5</b>	19,932.2	na	na	na
December	64.8	33.4	31.4	34.2	<b>65.6</b>	19,997.8	na	na	na
March	56.8	30.5	26.3	37.6	<b>63.9</b>	20,061.8	na	na	na
June	67.4	32.2	35.3	14.3	<b>49.6</b>	20,111.3	na	na	na
2004-2005									
September	66.0	3.9	29.1	28.4	<b>57.5</b>	20,168.9	na	na	na
December	64.3	32.7	31.6	29.3	<b>60.9</b>	20,229.8	na	na	na
PERCENTAGE POINTS CONTRIBUTION TO ANNUAL CHANGE IN POPULATION									
1995-1996	na	na	0.68	0.57	<b>1.3</b>	na	na	na	na
1996-1997			0.69	0.47	<b>1.2</b>				
1997-1998			0.64	0.42	<b>1.1</b>				
1998-1999			0.65	0.51	<b>1.2</b>				
1999-2000			0.63	0.56	<b>1.2</b>				
2000-2001			0.61	0.70	<b>1.3</b>				
2001-2002			0.60	0.57	<b>1.2</b>				
2002-2003			0.58	0.59	<b>1.2</b>				
2003-2004			0.60	0.59	<b>1.2</b>				
PERCENTAGE POINTS CONTRIBUTION TO QUARTERLY CHANGE IN POPULATION									
2003-2004									
September	na	na	0.14	0.16	<b>0.3</b>	na	na	na	na
December			0.16	0.17	<b>0.3</b>				
March			0.13	0.19	<b>0.3</b>				
June			0.18	0.07	<b>0.3</b>				
2004-2005									
September	na	na	0.14	0.14	<b>0.3</b>	na	na	na	na
December			0.16	0.14	<b>0.3</b>				

(a) Total population increase is equal to the change in population. Prior to 1992 this is not equal to natural increase (live births less deaths) plus net immigration because of the distribution of the intercensal discrepancy. There is now an intercensal discrepancy for 1986-1991.

(b) Includes Cocos (Keeling) Islands, Christmas Island and Jervis Bay Territory from September quarter 1993.

Source: Australian Demographic Statistics, Australia, cat. no. 3101.0.

SHORT TERM VISITOR ARRIVALS

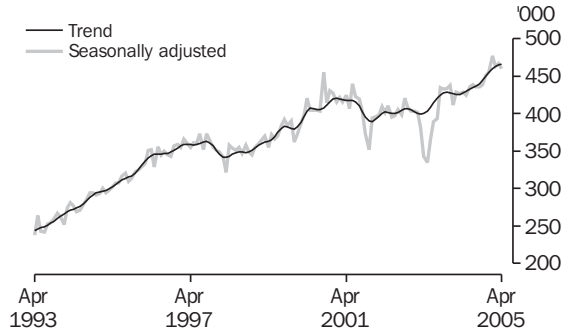

Source: Overseas Arrivals and Departures, Australia, cat. no. 3401.0

SHORT TERM RESIDENT DEPARTURES

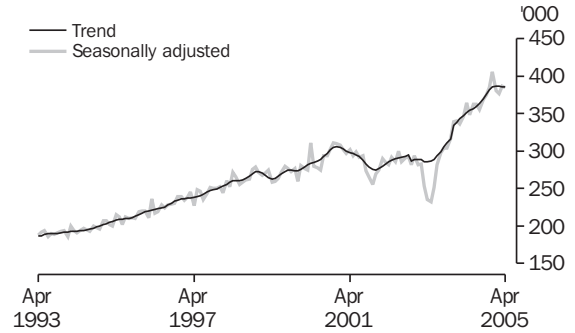

Source: Overseas Arrivals and Departures, Australia, cat. no. 3401.0

TABLE 6.11 OVERSEAS ARRIVALS AND DEPARTURES

Period	Original										Seasonally adjusted	
	Arrivals					Departures					Short-term overseas visitor arrivals	Short-term Australian resident departures
	Per-manent	Long-term	Short-term Australian residents	Short-term overseas visitors	Total	Per-manent	Long-term	Short-term Australian residents	Short-term overseas visitors	Total		
ANNUAL ('000)												
1995-1996	99.1	163.6	2,569.6	3,966.2	<b>6,798.2</b>	28.7	124.4	2,624.3	3,910.1	<b>6,687.6</b>	na	na
1996-1997	85.8	175.3	2,786.1	4,252.8	<b>7,299.7</b>	29.9	136.8	2,837.2	4,216.9	<b>7,220.8</b>		
1997-1998	77.4	188.1	3,020.1	4,220.1	<b>7,505.4</b>	32.0	154.3	3,032.0	4,198.4	<b>7,416.5</b>		
1998-1999	84.2	187.8	3,191.7	4,288.1	<b>7,751.6</b>	35.2	140.3	3,188.8	4,279.2	<b>7,643.2</b>		
1999-2000	92.3	212.9	3,300.0	4,651.8	<b>8,256.6</b>	41.1	156.8	3,332.2	4,635.4	<b>8,165.2</b>		
2000-2001	107.4	241.2	3,543.0	5,031.3	<b>8,922.7</b>	46.5	166.4	3,577.3	5,055.9	<b>8,846.2</b>		
2001-2002	88.9	264.5	3,345.0	4,768.3	<b>8,466.5</b>	48.2	171.5	3,367.9	4,837.9	<b>8,425.3</b>		
2002-2003	93.9	279.9	3,309.9	4,655.9	<b>8,339.4</b>	50.5	169.1	3,293.3	4,714.7	<b>8,227.5</b>		
2003-2004	111.6	289.8	3,813.2	5,057.2	<b>9,271.8</b>	59.1	177.6	3,936.9	5,109.1	<b>9,282.8</b>		
MONTHLY												
2003-2004												
September	9.0	18.5	313.9	385.6	<b>727.0</b>	4.0	11.5	354.3	359.7	<b>729.6</b>	435.3	303.4
October	8.1	21.5	374.3	435.3	<b>839.3</b>	3.9	10.6	277.9	400.3	<b>692.7</b>	432.8	303.9
November	8.7	19.2	272.8	473.3	<b>774.1</b>	4.2	15.1	287.2	492.1	<b>798.6</b>	433.1	316.9
December	9.1	24.0	237.8	566.6	<b>837.5</b>	5.3	21.2	420.2	476.0	<b>922.7</b>	436.9	339.8
January	9.7	34.4	466.0	420.2	<b>930.2</b>	7.9	20.4	299.7	544.1	<b>872.1</b>	412.6	340.6
February	8.8	45.6	305.9	454.8	<b>815.1</b>	4.6	13.3	268.2	418.5	<b>704.6</b>	428.8	336.8
March	9.3	21.1	291.3	432.3	<b>754.0</b>	5.2	14.6	329.7	446.1	<b>795.6</b>	425.3	344.9
April	9.4	18.8	339.5	402.8	<b>770.6</b>	5.2	13.9	353.6	438.7	<b>811.4</b>	428.0	364.4
May	9.7	14.4	305.8	341.3	<b>671.2</b>	4.7	12.8	356.2	373.1	<b>746.7</b>	424.0	348.9
June	10.1	17.6	310.8	367.3	<b>705.7</b>	4.2	15.4	396.5	379.1	<b>795.2</b>	435.4	362.5
2004-2005												
July	10.2	38.6	431.8	472.0	<b>952.6</b>	4.9	15.5	379.5	407.3	<b>807.2</b>	438.7	362.2
August	10.7	19.2	349.3	405.8	<b>784.9</b>	5.7	14.6	349.1	473.7	<b>843.0</b>	436.1	355.2
September	10.2	19.0	388.0	395.6	<b>812.7</b>	4.2	12.1	437.9	371.7	<b>825.8</b>	435.5	368.4
October	9.7	21.8	470.3	449.9	<b>951.7</b>	4.6	11.9	350.6	424.5	<b>791.6</b>	439.1	374.4
November	9.5	19.3	329.5	479.9	<b>838.2</b>	4.6	15.7	338.6	504.0	<b>862.8</b>	451.2	384.8
December	10.3	25.4	290.7	593.1	<b>919.5</b>	6.1	21.7	509.1	477.7	<b>1,014.7</b>	454.8	406.0
January	10.9	37.0	563.5	462.4	<b>1,073.8</b>	7.7	21.9	342.3	584.3	<b>956.2</b>	477.1	381.1
February	9.8	45.3	322.4	501.6	<b>879.1</b>	4.9	14.8	288.8	466.2	<b>774.7</b>	462.8	376.5
March	11.7	24.0	342.2	504.7	<b>882.6</b>	5.3	15.2	378.4	499.7	<b>898.6</b>	467.1	387.1
April	10.7	19.2	370.2	409.5	<b>809.6</b>	5.5	13.8	371.2	463.1	<b>853.5</b>	460.4	384.8

Source: Overseas Arrivals and Departures, Australia, cat. no. 3401.0.

# 7 INCOMES AND LABOUR COSTS

---

## TABLES

7.1	Household income account : sources of income . . . . .	94
7.2	Household income account : uses of income . . . . .	95
7.3	Company profits before income tax : by broad industry . . . . .	96
7.4	Average weekly earnings of employees : full-time adults . . . . .	97
7.5	Total hourly rates of pay indexes, by occupation : excluding bonuses . . . . .	98
7.6	Labour costs . . . . .	99

---

## RELATED PUBLICATIONS

*Australian National Accounts : National Income, Expenditure and Product*, cat. no. 5206.0

*Business Indicators, Australia*, cat. no. 5676.0

*Average Weekly Earnings, Australia*, cat. no. 6302.0

*Labour Price Index, Australia*, cat. no. 6345.0

**TABLE 7.1 HOUSEHOLD INCOME ACCOUNT : SOURCES OF INCOME**

Period	Compensation of employees	Gross operating surplus and mixed income	Property income	Social benefits receivable	Non-life insurance claims	Current transfers to non profit institutions	Other current transfers	<b>Total gross income</b>
ANNUAL (\$ MILLION)								
1995-1996	241,252	88,015	47,923	49,239	10,981	8,255	920	<b>446,585</b>
1996-1997	258,107	90,162	46,082	52,113	11,698	8,686	1,043	<b>467,889</b>
1997-1998	268,867	95,746	46,296	51,981	11,946	9,543	1,039	<b>485,418</b>
1998-1999	286,553	100,942	50,465	54,512	12,269	7,427	1,001	<b>513,169</b>
1999-2000	301,979	105,084	55,814	58,098	12,346	9,142	1,136	<b>543,599</b>
2000-2001	320,879	109,147	60,761	68,111	11,089	10,675	1,220	<b>581,882</b>
2001-2002	337,105	121,635	55,070	69,485	12,321	11,433	1,586	<b>608,635</b>
2002-2003	358,765	120,688	58,457	72,761	14,699	11,823	1,294	<b>638,486</b>
2003-2004	378,448	129,453	63,712	82,277	17,796	13,892	1,268	<b>687,047</b>
PERCENTAGE CHANGE FROM PREVIOUS YEAR								
1995-1996	7.4	5.8	5.3	8.7	7.4	14.4	3.1	<b>7.1</b>
1996-1997	7.0	2.4	-3.8	5.8	6.5	5.2	13.4	<b>4.8</b>
1997-1998	4.2	6.2	0.5	-0.3	2.1	9.9	-0.4	<b>3.7</b>
1998-1999	6.6	5.4	9.0	4.9	2.7	-22.2	-3.7	<b>5.7</b>
1999-2000	5.4	4.1	10.6	6.6	0.6	23.1	13.5	<b>5.9</b>
2000-2001	6.3	3.9	8.9	17.2	-10.2	16.8	7.4	<b>7.0</b>
2001-2002	5.1	11.4	-9.4	2.0	11.1	7.1	30.0	<b>4.6</b>
2002-2003	6.4	-0.8	6.2	4.7	19.3	3.4	-18.4	<b>4.9</b>
2003-2004	5.5	7.3	9.0	13.1	21.1	17.5	-2.0	<b>7.6</b>
SEASONALLY ADJUSTED (\$ MILLION)								
2002-2003								
March	90,433	30,050	14,990	17,867	3,749	3,001	322	<b>160,412</b>
June	91,645	30,440	14,553	18,633	3,943	3,207	324	<b>162,746</b>
2003-2004								
September	92,466	31,005	15,234	19,338	4,218	3,232	317	<b>165,811</b>
December	93,605	32,876	15,248	19,968	4,411	3,378	316	<b>169,802</b>
March	95,453	33,033	15,983	19,994	4,546	3,539	317	<b>172,866</b>
June	96,985	32,810	17,138	22,979	4,621	3,739	317	<b>178,588</b>
2004-2005								
September	98,478	33,440	18,826	20,942	4,612	3,461	320	<b>180,079</b>
December	100,230	33,445	18,166	21,298	4,688	3,485	319	<b>181,632</b>
March	102,142	33,651	19,313	20,965	4,788	3,332	319	<b>184,510</b>
PERCENTAGE CHANGE FROM PREVIOUS QUARTER								
2003-2004								
September	0.9	1.9	4.7	3.8	7.0	0.8	-2.1	<b>1.9</b>
December	1.2	6.0	0.1	3.3	4.6	4.5	-0.4	<b>2.4</b>
March	2.0	0.5	4.8	0.1	3.1	4.8	0.4	<b>1.8</b>
June	1.6	-0.7	7.2	14.9	1.6	5.6	0.0	<b>3.3</b>
2004-2005								
September	1.5	1.9	9.9	-8.9	-0.2	-7.4	0.8	<b>0.8</b>
December	1.8	0.0	-3.5	1.7	1.6	0.7	-0.3	<b>0.9</b>
March	1.9	0.6	6.3	-1.6	2.1	-4.4	0.0	<b>1.6</b>

Source: Australian National Accounts: National Income, Expenditure and Product, cat. no. 5206.0.

TABLE 7.2 HOUSEHOLD INCOME ACCOUNT : USES OF INCOME

Period	Consumer debt interest	Other property income payable	Income tax payable	Social contributions for workers compensation	Other current taxes on income, wealth, etc	Other current transfers	Gross disposable income	Households final consumption expenditure	Consumption of fixed capital	Net saving(a)
ANNUAL (\$ MILLION)										
1995-1996	3,952	15,782	61,150	5,186	1,673	1,260	342,292	299,595	27,498	15,199
1996-1997	3,221	15,148	66,550	5,264	1,786	1,285	359,341	312,765	28,055	18,521
1997-1998	3,237	15,485	70,615	5,414	1,921	1,367	371,514	333,113	30,293	8,108
1998-1999	3,614	16,454	75,580	5,811	2,106	1,367	392,208	352,225	31,411	8,572
1999-2000	4,432	19,484	80,770	5,743	2,112	1,337	413,091	372,509	34,386	6,196
2000-2001	4,563	22,055	76,649	5,978	2,184	1,573	451,601	401,472	38,040	12,089
2001-2002	3,851	21,395	83,947	6,433	2,392	1,589	470,799	424,829	42,640	3,330
2002-2003	4,246	26,171	91,130	7,165	2,557	1,732	485,943	453,202	45,327	-12,586
2003-2004	4,751	32,700	97,223	7,643	2,724	1,541	519,017	484,610	49,399	-14,993
PERCENTAGE CHANGE FROM PREVIOUS YEAR										
1995-1996	21.8	20.7	11.9	15.1	1.9	14.1	5.7	6.3	-0.1	na
1996-1997	-18.5	-4.0	8.8	1.5	6.8	2.0	5.0	4.4	2.0	
1997-1998	0.5	2.2	6.1	2.8	7.6	6.4	3.4	6.5	8.0	
1998-1999	11.6	6.3	7.0	7.3	9.6	0.0	5.6	5.7	3.7	
1999-2000	22.6	18.4	6.9	-1.2	0.3	-2.2	5.3	5.8	9.5	
2000-2001	3.0	13.2	-5.1	4.1	3.4	17.7	9.3	7.8	10.6	
2001-2002	-15.6	-3.0	9.5	7.6	9.5	1.0	4.3	5.8	12.1	
2002-2003	10.3	22.3	8.6	11.4	6.9	9.0	3.2	6.7	6.3	
2003-2004	11.9	24.9	6.7	6.7	6.5	-11.0	6.8	6.9	9.0	
SEASONALLY ADJUSTED UNLESS FOOTNOTED (\$ MILLION)										
2002-2003										
March	1,073	6,550	23,402	1,807	645	459	121,538	114,184	11,416	-4,062
June	1,100	7,022	22,916	1,846	641	411	123,753	115,665	11,669	-3,581
2003-2004										
September	1,104	7,548	23,433	1,853	668	357	125,617	117,691	11,967	-4,040
December	1,169	8,054	24,102	1,880	670	385	128,205	120,208	12,222	-4,225
March	1,223	8,412	24,586	1,909	709	393	130,204	122,393	12,477	-4,666
June	1,250	8,686	24,774	1,970	672	395	135,391	124,020	12,733	-1,362
2004-2005										
September	1,299	9,033	25,243	1,970	719	404	135,919	126,055	13,025	-3,161
December	1,322	9,193	26,003	2,024	729	460	136,427	127,302	13,281	-4,156
March	1,363	9,377	26,777	2,054	748	456	138,215	128,883	13,503	-4,172
PERCENTAGE CHANGE FROM PREVIOUS QUARTER										
2003-2004										
September	0.3	7.5	2.3	0.4	4.3	-13.2	1.5	1.8	2.6	na
December	5.9	6.7	2.9	1.4	0.4	7.8	2.1	2.1	2.1	
March	4.7	4.4	2.0	1.6	5.7	2.1	1.6	1.8	2.1	
June	2.2	3.3	0.8	3.2	-5.2	0.5	4.0	1.3	2.1	
2004-2005										
September	3.9	4.0	1.9	0.0	7.0	2.3	0.4	1.6	2.3	na
December	1.8	1.8	3.0	2.7	1.4	13.8	0.4	1.0	2.0	
March	3.1	2.0	3.0	1.5	2.5	-0.9	1.3	1.2	1.7	

(a) Saving derived as a balancing item.

Source: Australian National Accounts: National Income, Expenditure and Product, cat. no. 5206.0.

COMPANY PROFITS BEFORE INCOME TAX, Trend

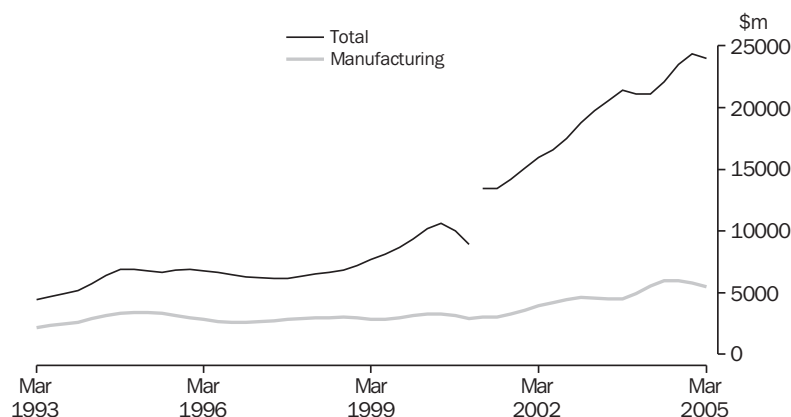

Note: There is a trend break between Dec 2000 and Mar 2001

Source: Business Indicators, Australia, cat. no. 5676.0.

TABLE 7.3 COMPANY PROFITS BEFORE INCOME TAX, BY BROAD INDUSTRY(a)

Period	Mining	Manufac- turing	Cons- truction	Wholesale trade	Retail trade	Transport and storage	Services to finance and insurance	Property and business services	Other services	Total
SEASONALLY ADJUSTED (\$MILLION)										
2002-2003										
March	4,151	4,966	1,150	2,677	1,255	640	1,756	2,883	3,187	<b>20,909</b>
June	3,893	4,080	981	2,351	1,230	504	3,305	1,594	5,370	<b>20,003</b>
2003-2004										
September	3,003	4,422	1,017	2,722	1,750	781	1,072	4,066	2,992	<b>20,753</b>
December	4,610	5,108	1,060	2,601	1,654	1,001	1,632	3,172	3,441	<b>22,647</b>
March	2,586	5,269	1,078	2,752	1,609	863	1,374	3,191	3,002	<b>20,350</b>
June	2,201	6,165	1,202	2,587	1,399	1,377	212	3,585	2,083	<b>20,599</b>
2004-2005										
September	4,635	6,191	1,114	2,639	1,794	843	2,332	3,465	4,278	<b>24,959</b>
December	3,348	5,520	1,152	2,923	1,848	1,149	3,746	3,377	5,797	<b>25,114</b>
March	4,382	5,513	1,009	2,428	1,392	989	2,230	2,761	4,147	<b>22,621</b>
PERCENTAGE CHANGE FROM PREVIOUS QUARTER										
2003-2004										
December	53.5	15.5	4.3	-4.4	-5.5	28.2	52.3	-22.0	15.0	<b>9.1</b>
March	-43.9	3.2	1.7	5.8	-2.7	-13.8	-15.8	0.6	-12.8	<b>-10.1</b>
June	-14.9	17.0	11.5	-6.0	-13.0	59.5	-84.6	12.3	-30.6	<b>1.2</b>
2004-2005										
September	110.6	0.4	-7.4	2.0	28.2	-38.7	999.2	-3.3	105.4	<b>21.2</b>
December	-27.8	-10.8	3.5	10.8	3.0	36.2	60.6	-2.5	35.5	<b>0.6</b>
March	30.9	-0.1	-12.4	-16.9	-24.7	-14.0	-40.5	-18.2	-28.5	<b>-9.9</b>
TREND (\$ MILLION)										
2002-2003										
March	3,767	4,585	1,099	2,564	1,267	611	1,799	2,407	3,472	<b>19,772</b>
June	3,816	4,475	1,038	2,540	1,254	626	2,251	2,663	4,119	<b>20,531</b>
2003-2004										
September	3,803	4,481	1,013	2,595	1,725	729	2,031	3,093	3,938	<b>21,377</b>
December	3,385	4,900	1,048	2,659	1,644	919	1,358	3,371	3,178	<b>21,104</b>
March	3,091	5,545	1,109	2,664	1,559	1,053	894	3,452	2,632	<b>21,105</b>
June	3,063	5,950	1,151	2,673	1,598	1,092	1,298	3,418	3,121	<b>22,066</b>
2004-2005										
September	3,452	5,973	1,147	2,704	1,679	1,077	2,071	3,453	4,007	<b>23,492</b>
December	3,990	5,768	1,107	2,686	1,686	1,042	2,796	3,249	4,787	<b>24,315</b>
March	4,163	5,453	1,059	2,631	1,614	993	3,036	3,015	5,024	<b>23,952</b>
PERCENTAGE CHANGE FROM PREVIOUS QUARTER										
2003-2004										
December	-11.0	9.4	3.5	2.4	-4.7	26.0	-33.1	9.0	-19.3	<b>-1.3</b>
March	-8.7	13.1	5.9	0.2	-5.2	14.5	-34.1	2.4	-17.2	<b>0.0</b>
June	-0.9	7.3	3.7	0.3	2.5	3.7	45.2	-1.0	18.6	<b>4.6</b>
2004-2005										
September	12.7	0.4	-0.3	1.2	5.1	-1.3	59.5	1.0	28.4	<b>6.5</b>
December	15.6	-3.4	-3.5	-0.7	0.4	-3.3	35.0	-5.9	19.5	<b>3.5</b>
March	4.3	-5.5	-4.3	-2.1	-4.2	-4.8	8.6	-7.2	5.0	<b>-1.5</b>

(a) Excludes public sector and unincorporated sector. Also excludes companies with 30 employees or fewer and all companies classified to agriculture, forestry, fishing, hunting, non-bank finance, insurance, unit trusts, land trusts, mutual funds and community services.

Source: Business Indicators, Australia, cat. no. 5676.0.



**TABLE 7.4 AVERAGE WEEKLY EARNINGS OF EMPLOYEES – FULL-TIME ADULTS**

Period	Full-time adult ordinary time earnings			Full-time adult total earnings			All employees total earnings		
	Males	Females	Persons	Males	Females	Persons	Males	Females	Persons
ANNUAL AVERAGE (\$ PER WEEK)(a)									
1995–1996	705.10	585.80	662.50	761.90	599.80	704.10	664.30	435.00	557.30
1996–1997	731.40	611.80	688.20	787.40	626.30	729.30	682.40	451.90	574.00
1997–1998	763.60	637.30	716.80	819.60	651.50	757.30	708.30	466.20	592.10
1998–1999	790.00	663.10	743.20	846.10	677.10	783.80	726.10	478.30	606.50
1999–2000	816.00	687.10	768.20	868.60	701.90	806.80	744.20	490.30	619.80
2000–2001	857.50	723.80	808.80	906.40	738.70	845.30	777.20	520.40	653.60
2001–2002	903.70	764.70	853.60	954.10	777.00	890.30	815.60	537.40	680.90
2002–2003	950.70	803.00	897.60	1,006.30	816.10	937.90	854.20	557.70	710.50
2003–2004	995.30	843.80	941.30	1,058.20	858.20	986.90	891.60	583.10	744.40
PERCENTAGE CHANGE FROM PREVIOUS YEAR									
1995–1996	4.8	3.9	4.5	4.5	3.8	4.3	3.0	1.9	2.5
1996–1997	3.7	4.4	3.9	3.4	4.4	3.6	2.7	3.9	3.0
1997–1998	4.4	4.2	4.1	4.1	4.0	3.8	3.8	3.2	3.2
1998–1999	3.5	4.0	3.7	3.2	3.9	3.5	2.5	2.6	2.4
1999–2000	3.3	3.6	3.4	2.7	3.7	2.9	2.5	2.5	2.2
2000–2001	5.1	5.4	5.3	4.3	5.2	4.8	4.4	6.1	5.5
2001–2002	5.4	5.6	5.5	5.3	5.2	5.3	4.9	3.3	4.2
2002–2003	5.2	5.0	5.2	5.5	5.0	5.3	4.7	3.8	4.3
2003–2004	4.7	5.1	4.9	5.2	5.2	5.2	4.4	4.5	4.8
ORIGINAL (\$ PER WEEK)									
2002–2003									
February	954.10	805.50	900.40	1,009.00	819.00	940.30	862.60	564.10	717.40
May	977.30	821.30	921.00	1,033.80	834.00	961.80	872.10	567.20	724.90
2003–2004									
August	982.10	835.00	929.60	1,042.10	848.20	972.80	880.50	573.50	732.80
November	993.60	837.90	938.40	1,061.30	852.70	987.30	894.60	578.70	744.20
February	1,000.70	851.00	947.80	1,064.00	865.60	993.90	900.10	591.70	754.30
May	1,004.80	851.20	949.50	1,065.30	866.30	993.60	891.20	588.50	746.30
2004–2005									
August	1,016.90	865.90	962.90	1,081.20	881.10	1,009.70	906.30	598.70	759.70
November	1,032.20	875.00	976.40	1,102.70	890.40	1,027.30	911.60	604.00	766.40
February	1,047.80	892.50	992.90	1,120.60	907.60	1,045.30	936.00	621.50	788.50
PERCENTAGE CHANGE FROM PREVIOUS REFERENCE DATE									
2003–2004									
August	0.5	1.7	0.9	0.8	1.7	1.1	1.0	1.1	1.1
November	1.2	0.3	0.9	1.8	0.5	1.5	1.6	0.9	1.5
February	0.7	1.6	1.0	0.3	1.5	0.7	0.6	2.3	1.4
May	0.4	0.0	0.2	0.1	0.1	0.0	-1.0	-0.5	-1.1
2004–2005									
August	1.2	1.7	1.4	1.5	1.7	1.6	1.7	1.7	1.8
November	1.5	1.0	1.4	2.0	1.1	1.7	0.6	0.9	0.9
February	1.5	2.0	1.7	1.6	1.9	1.8	2.7	2.9	2.9
PERCENTAGE CHANGE FROM SAME REFERENCE DATE IN PREVIOUS YEAR									
2003–2004									
August	5.7	5.8	5.7	6.1	5.8	6.0	5.5	4.4	5.1
November	5.4	5.3	5.5	6.1	5.3	6.0	5.6	5.2	5.9
February	4.9	5.6	5.3	5.5	5.7	5.7	4.3	4.9	5.1
May	2.8	3.6	3.1	3.0	3.9	3.3	2.2	3.8	2.9
2004–2005									
August	3.5	3.7	3.6	3.8	3.9	3.8	2.9	4.4	3.7
November	3.9	4.4	4.1	3.9	4.4	4.1	1.9	4.4	3.0
February	4.7	4.9	4.8	5.3	4.8	5.2	4.0	5.0	4.5

(a) Derived as annual average of average weekly earnings in the specified pay period in each quarter.

Source: *Average Weekly Earnings, Australia*, cat. no. 6302.0.

**TABLE 7.5 TOTAL HOURLY RATES OF PAY INDEXES, BY OCCUPATION: EXCLUDING BONUSES (a)**

Period	Managers and administ- rators	Profess- ionals	Associate profess- ionals	Trades- persons and related workers	Advanced clerical, and service workers	Inter- mediate clerical, sales and service workers	Inter- mediate production and transport workers	Elem- entary clerical, and service workers	Labourers and related workers	All occup- ations
ANNUAL (2003–2004 = 100.0) (a)										
1997–1998	82.0	80.5	82.6	82.6	83.2	82.9	83.3	84.0	83.5	<b>82.2</b>
1998–1999	84.7	83.5	85.2	85.2	86.0	85.2	85.8	86.2	85.9	<b>84.8</b>
1999–2000	87.4	86.0	87.6	87.6	88.2	87.7	87.9	88.5	88.1	<b>87.3</b>
2000–2001	90.5	89.3	90.8	90.5	91.0	90.3	90.7	91.3	90.8	<b>90.3</b>
2001–2002	93.6	92.7	93.7	93.5	93.4	93.1	93.5	93.7	93.6	<b>93.3</b>
2002–2003	96.9	96.3	96.8	96.7	96.2	96.3	96.6	96.7	96.8	<b>96.5</b>
2003–2004	100.0	100.0	100.0	100.0	100.0	100.0	100.0	100.0	100.0	<b>100.0</b>
PERCENTAGE CHANGE FROM PREVIOUS YEAR										
1998–1999	3.3	3.7	3.1	3.1	3.4	2.8	3.0	2.6	2.9	<b>3.2</b>
1999–2000	3.2	3.0	2.8	2.8	2.6	2.9	2.4	2.7	2.6	<b>2.9</b>
2000–2001	3.5	3.8	3.7	3.3	3.2	3.0	3.2	3.2	3.1	<b>3.4</b>
2001–2002	3.4	3.8	3.2	3.3	2.6	3.1	3.1	2.6	3.1	<b>3.3</b>
2002–2003	3.5	3.9	3.3	3.4	3.0	3.4	3.3	3.2	3.4	<b>3.4</b>
2003–2004	3.2	3.8	3.3	3.4	4.0	3.8	3.5	3.4	3.3	<b>3.6</b>
QUARTERLY (2003–2004 = 100.0) (a)										
2000–2001										
March	91.1	89.8	91.2	90.9	91.4	90.7	91.1	91.7	91.2	<b>90.8</b>
June	91.7	90.6	91.8	91.5	91.8	91.1	91.6	92.0	91.7	<b>91.3</b>
2001–2002										
September	92.6	91.8	92.7	92.5	92.7	92.2	92.5	92.8	92.6	<b>92.3</b>
December	93.2	92.3	93.1	93.2	93.1	92.8	93.2	93.4	93.3	<b>93.0</b>
March	93.8	93.0	94.2	93.8	93.6	93.5	93.9	93.9	94.1	<b>93.6</b>
June	94.6	93.7	94.7	94.3	94.0	94.0	94.3	94.6	94.5	<b>94.2</b>
2002–2003										
September	95.7	95.0	95.6	95.7	95.0	95.2	95.4	95.6	95.7	<b>95.4</b>
December	96.5	95.7	96.3	96.3	96.0	96.0	96.4	96.4	96.6	<b>96.1</b>
March	97.3	96.9	97.3	97.2	96.7	96.8	96.9	97.2	97.2	<b>97.0</b>
June	97.9	97.5	97.8	97.6	97.1	97.3	97.5	97.7	97.5	<b>97.6</b>
2003–2004										
September	98.8	98.9	98.8	98.8	99.0	98.8	98.7	99.0	98.8	<b>98.8</b>
December	99.7	99.5	99.7	99.7	99.8	99.8	99.6	99.7	99.9	<b>99.7</b>
March	100.5	100.6	100.5	100.4	100.2	100.5	100.5	100.5	100.4	<b>100.5</b>
June	101.1	101.0	100.9	101.1	101.0	100.9	101.2	100.8	100.9	<b>101.0</b>
2004–2005										
September	102.3	102.4	102.1	102.4	102.0	102.1	102.6	102.1	102.3	<b>102.3</b>
December	103.2	103.4	103.0	103.4	103.2	103.2	103.5	103.2	103.8	<b>103.3</b>
March	104.4	104.7	104.4	104.6	103.9	104.2	104.3	103.8	104.2	<b>104.4</b>
PERCENTAGE CHANGE FROM PREVIOUS QUARTER										
2001–2002										
March	0.6	0.8	1.2	0.6	0.5	0.8	0.8	0.5	0.9	<b>0.6</b>
June	0.9	0.8	0.5	0.5	0.4	0.5	0.4	0.7	0.4	<b>0.6</b>
2002–2003										
September	1.2	1.4	1.0	1.5	1.1	1.3	1.2	1.1	1.3	<b>1.3</b>
December	0.8	0.7	0.7	0.6	1.1	0.8	1.0	0.8	0.9	<b>0.7</b>
March	0.8	1.3	1.0	0.9	0.7	0.8	0.5	0.8	0.6	<b>0.9</b>
June	0.6	0.6	0.5	0.4	0.4	0.5	0.6	0.5	0.3	<b>0.6</b>
2003–2004										
September	0.9	1.4	1.0	1.2	2.0	1.5	1.2	1.3	1.3	<b>1.2</b>
December	0.9	0.6	0.9	0.9	0.8	1.0	0.9	0.7	1.1	<b>0.9</b>
March	0.8	1.1	0.8	0.7	0.4	0.7	0.9	0.8	0.5	<b>0.8</b>
June	0.6	0.4	0.4	0.7	0.8	0.4	0.7	0.3	0.5	<b>0.5</b>
2004–2005										
September	1.2	1.4	1.2	1.3	1.0	1.2	1.4	1.3	1.4	<b>1.3</b>
December	0.9	1.0	0.9	1.0	1.2	1.1	0.9	1.1	1.5	<b>1.0</b>
March	1.2	1.3	1.4	1.2	0.7	1.0	0.8	0.6	0.4	<b>1.1</b>

(a) The indexes in Table 7.4 combine ordinary time and overtime hourly rates and therefore include the effect of any changes in overtime penalty rates but are not affected by changes in penalty payments (which fluctuate depending on the number of hours paid at penalty rates) and allowances (which fluctuate according to how much work is performed under special work conditions e.g. height, dirt and/or heat allowances).

Source: Labour Price Index, Australia, cat. no. 6345.0.

TABLE 7.6 LABOUR COSTS

Period	Average earnings (National Accounts basis) (Dollars per week) (a)		Treasury hourly labour costs index (b) (d)	Treasury indexes of average unit labour costs (b)		
	Nominal	Real (c)		Private non-farm corporate sector (real) (e)	Non-farm sector (real) (f)	Non-farm sector (nominal) (g)
ANNUAL AVERAGE						
1995–1996	656	749	150.2	107.9	97.4	135.7
1996–1997	689	781	159.0	111.9	97.7	138.8
1997–1998	707	790	164.4	113.9	96.4	139.1
1998–1999	734	810	170.1	117.8	96.6	139.5
1999–2000	756	827	175.6	119.0	96.4	142.3
2000–2001	782	818	181.7	118.7	96.3	147.3
2001–2002	811	832	191.2	121.9	94.9	148.9
2002–2003	840	839	197.8	122.6	94.3	152.1
2003–2004	870	859	205.6	123.0	92.7	154.9
QUARTERLY						
2002–2003						
March	839	834	197.5	na	94.1	152.2
June	850	844	201.0		94.4	153.2
2003–2004						
September	855	848	201.8	na	92.9	152.6
December	865	854	204.0		92.5	154.3
2004–2005						
September	892	869	209.2	na	93.2	159.2
December	898	871	211.0		92.2	159.7
March	910	878	213.3		92.7	162.3

(a) Average non-farm wages, salaries and supplements per wage and salary earner. Seasonally adjusted data.

(b) Base for index: 1986–87 = 100.0.

(c) Deflated by the Gross National Expenditure deflator.

(d) Non-farm wages, salaries and supplements, plus payroll tax less employment subsidies plus fringe benefits tax per hours worked by non-farm wage and salary earners.

(e) Ratio of derived private non-farm corporate wages, salaries and supplements plus payroll tax less employment subsidies, plus fringe benefits tax paid by the private non-farm corporate sector to derived private non-farm corporate sector gross product at factor cost plus payroll tax less employment subsidies plus fringe benefits tax.

(f) Nominal unit labour costs (see footnote (g)) deflated by the derived implicit price deflator for gross non-farm product.

(g) Ratio of nominal hourly labour costs to average hourly labour productivity (real gross non-farm product per hour worked by all employed persons).

Source: Source: NIF–10S Model Data Base, cat. no. 1340.0 and Department of Treasury.



# 8

# FINANCIAL MARKETS

---

## TABLES

8.1	Financial aggregates . . . . .	102
8.2	Secured housing finance commitments to individuals . . . . .	103
8.3	Personal finance commitments . . . . .	104
8.4	Commercial and lease finance commitments. . . . .	105
8.5	Key interest rates . . . . .	106
8.6	Exchange rates. . . . .	107
8.7	Australian stock market indexes . . . . .	108
8.8	Credit market summary. . . . .	109

---

## RELATED PUBLICATIONS

*Housing Finance for Owner Occupation, Australia*, cat. no. 5609.0

*Australian National Accounts: Financial Accounts*, cat. no. 5232.0

*Lending Finance, Australia*, cat. no. 5671.0

*Australian Stock Exchange, ASX*

*Reserve Bank of Australia Bulletin*, RBA

TABLE 8.1 FINANCIAL AGGREGATES (\$ BILLION)

Period	Currency	Deposits with banks(a)		M3 (b)	Net NBF borrowings (c)	Broad money (d)	Money base (e)	Loans and advances (f)	Bank bills outstanding (g)	Total credit (h)
		Current	Other							
ORIGINAL										
1994-1995	18.2	57.0	188.4	263.6	53.4	317.0	23.5	341.3	59.1	400.4
1995-1996	18.8	66.0	205.7	290.5	58.9	349.4	24.5	388.3	61.0	449.3
1996-1997	19.8	77.1	224.1	321.0	62.1	383.1	34.1	426.3	61.5	487.8
1997-1998	21.1	86.2	233.5	340.9	64.9	405.8	31.4	473.1	66.5	539.7
1998-1999	23.0	93.3	259.6	375.9	75.7	451.6	31.8	519.7	70.6	590.3
1999-2000	24.6	103.1	278.7	406.5	73.6	480.1	28.1	572.7	76.4	649.0
2000-2001	26.5	123.8	289.6	440.0	76.4	516.4	29.6	629.2	81.1	710.3
2001-2002	28.6	118.6	327.0	474.3	70.5	544.8	34.9	713.8	78.1	791.9
2002-2003	29.6	130.4	378.3	538.3	80.8	619.1	35.0	808.2	76.8	885.0
2003-2004	31.6	135.4	422.3	589.3	64.9	654.2	37.2	874.2	83.2	957.3
2003-2004										
November	30.9	129.9	393.7	554.5	69.9	624.4	36.4	819.9	79.7	899.6
December	31.5	133.0	402.9	567.4	70.9	638.3	38.8	828.7	80.6	909.2
January	31.2	133.5	402.1	566.8	68.0	634.8	37.0	834.0	80.4	914.4
February	31.2	131.8	407.4	570.4	68.0	638.4	36.4	836.3	80.6	916.8
March	30.9	131.1	412.2	574.2	67.0	641.2	37.6	840.9	81.6	922.5
April	31.5	130.0	413.4	574.9	67.4	642.3	37.3	851.4	82.2	933.6
May	30.9	130.0	416.4	577.3	65.6	642.9	36.7	862.6	82.4	945.1
June	31.6	135.4	421.5	588.5	64.8	653.3	37.2	873.4	83.2	956.6
2004-2005										
July	32.1	131.8	423.7	587.6	67.4	655.0	37.6	880.0	83.3	963.3
August	31.9	131.3	428.7	591.9	68.5	660.4	37.5	891.4	84.2	975.6
September	32.6	131.7	433.0	597.3	69.7	667.0	38.0	892.2	84.8	977.0
October	32.8	131.3	436.5	600.6	70.5	671.1	38.2	906.9	85.3	992.2
November	32.3	133.7	445.4	611.4	71.4	682.8	38.4	917.0	85.8	1,002.8
December	32.8	135.9	453.1	621.8	72.1	693.9	40.1	926.6	86.8	1,013.4
January	33.4	135.5	453.2	622.1	72.8	694.9	40.1	934.6	86.1	1,020.7
February	32.8	133.4	456.5	622.7	74.7	697.4	38.8	937.3	87.2	1,024.5
March	33.9	134.0	455.9	623.8	77.2	701.0	40.2	944.0	88.3	1,032.5
April	33.1	134.5	459.6	627.2	79.9	707.1	38.5	956.5	89.1	1,045.6
SEASONALLY ADJUSTED										
2003-2004										
November	30.6	129.3	392.9	552.8	343.1	622.0	na	na	na	895.9
December	30.9	129.7	401.7	562.3	343.1	632.4				905.4
January	31.0	132.0	401.1	564.1	351.8	632.0				915.9
February	31.3	132.7	406.5	570.5	348.5	638.4				919.0
March	31.2	132.5	412.5	576.2	349.9	642.8				926.1
April	31.7	132.0	414.6	578.3	359.4	645.5				937.7
May	31.1	131.1	418.1	580.3	368.1	647.4				948.4
June	31.9	131.5	422.8	586.2	370.1	653.8				956.3
2004-2005										
July	32.2	133.0	425.9	591.1	371.7	658.2	na	na	na	962.8
August	31.7	133.8	427.5	593.0	383.4	662.2				976.4
September	32.7	131.1	431.6	595.4	382.4	664.2				977.8
October	32.7	132.4	436.7	601.8	388.8	670.7				990.6
November	32.0	133.1	444.6	609.7	387.9	680.2				997.6
December	32.2	132.5	451.6	616.3	391.8	687.4				1,008.1
January	33.2	133.9	452.2	619.3	402.1	691.9				1,021.4
February	32.9	134.4	455.2	622.5	403.7	697.2				1,026.2
March	33.9	135.3	456.1	625.3	410.4	702.2				1,035.7
April	33.6	136.7	460.8	631.1	418.4	710.8				1,049.5

- (a) Excludes Commonwealth and State Government and interbank deposits but includes deposits of the non-bank sector with the Reserve Bank.  
(b) Currency plus bank deposits (including certificate of deposit with trading banks) of the private non-bank sector.  
(c) Borrowings (other than from banks and related corporations) by permanent building societies, credit co-operatives, finance companies, authorised money market dealers, pastoral finance companies, money market corporations, general financiers and cash management trusts; less borrowings by authorised money market dealers from those non-bank intermediaries. Breaks occur from time to time due to changes in number of reporting corporations.  
(d) M3 plus borrowing from private sector by non-bank financial intermediaries less the latter's holding of currency and bank deposits.  
(e) Holdings of notes and coin by private sector, plus deposits of banks with the Reserve Bank and Reserve Bank Liabilities to the private non-bank sector.  
(f) Loans and advances of those financial intermediaries whose deposit liabilities are included in broad money.  
(g) Bills outstanding under acceptance and endorsement commitments by banks.  
(h) Credit is equal to bank bills outstanding plus loans and advances by financial intermediaries whose liabilities are included in broad money.

Source: Reserve Bank of Australia Bulletin (RBA).

SECURED HOUSING FINANCE COMMITMENTS TO INDIVIDUALS,

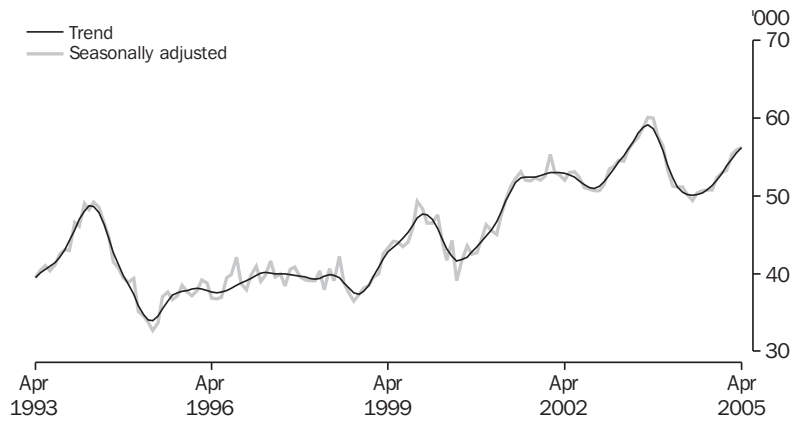

Source: Housing Finance for Owner Occupation, Australia, cat. no. 5609.0.

**TABLE 8.2 SECURED HOUSING FINANCE COMMITMENTS TO INDIVIDUALS**

Period	Construction of dwellings		Purchase of newly erected dwellings		Purchase of established dwellings		Total		Alterations and additions \$ million (a)
	Dwelling units	\$ million	Dwelling units	\$ million	Dwelling units	\$ million	Dwelling units	\$ million	
ANNUAL									
1995-1996	64,228	6,086	20,815	2,178	366,477	35,414	<b>451,520</b>	<b>43,679</b>	3,509
1996-1997	65,869	6,649	23,052	2,654	392,516	40,676	<b>481,437</b>	<b>49,979</b>	3,039
1997-1998	74,217	8,380	23,270	2,907	384,686	43,375	<b>482,173</b>	<b>54,663</b>	2,779
1998-1999	73,489	9,356	20,148	2,802	394,536	49,342	<b>488,173</b>	<b>61,500</b>	2,821
1999-2000	75,682	10,617	18,533	2,841	454,923	61,495	<b>549,138</b>	<b>74,952</b>	3,321
2000-2001	52,987	7,394	17,697	2,738	483,612	64,293	<b>554,296</b>	<b>74,424</b>	3,108
2001-2002	77,567	11,532	20,260	3,511	532,937	81,439	<b>630,764</b>	<b>96,482</b>	4,083
2002-2003	64,553	10,913	17,530	3,430	546,670	92,356	<b>628,753</b>	<b>106,699</b>	5,187
2003-2004	64,223	12,319	22,072	4,979	562,689	106,735	<b>648,984</b>	<b>124,033</b>	6,347
PERCENTAGE CHANGE FROM PREVIOUS YEAR									
1995-1996	-21.5	-16.3	-3.9	-2.1	5.3	8.0	<b>0.0</b>	<b>3.2</b>	0.9
1996-1997	2.6	9.3	10.7	21.8	7.1	14.9	<b>6.6</b>	<b>14.4</b>	-13.4
1997-1998	12.7	26.0	0.9	9.6	-2.0	6.6	<b>0.2</b>	<b>9.4</b>	-8.6
1998-1999	-1.0	11.6	-13.4	-3.6	2.6	13.8	<b>1.2</b>	<b>12.5</b>	1.5
1999-2000	3.0	13.5	-8.0	1.4	15.3	24.6	<b>12.5</b>	<b>21.9</b>	17.7
2000-2001	-30.0	-30.4	-4.5	-3.6	6.3	4.6	<b>0.9</b>	<b>-0.7</b>	-6.4
2001-2002	46.4	56.0	14.5	28.3	10.2	26.7	<b>13.8</b>	<b>29.6</b>	31.4
2002-2003	-16.8	-5.4	-13.5	-2.3	2.6	13.4	<b>-0.3</b>	<b>10.6</b>	27.1
2003-2004	-0.5	12.9	25.9	45.2	2.9	15.6	<b>3.2</b>	<b>16.2</b>	22.4
SEASONALLY ADJUSTED UNLESS FOOTNOTED									
2003-2004									
February	4,731	943	1,898	458	44,579	8,527	<b>51,208</b>	<b>9,928</b>	545
March	4,605	949	1,753	409	44,763	8,725	<b>51,121</b>	<b>10,083</b>	638
April	4,724	971	1,806	436	44,625	9,083	<b>51,155</b>	<b>10,491</b>	525
May	4,503	958	1,769	416	43,951	8,882	<b>50,223</b>	<b>10,256</b>	545
June	4,314	938	1,821	419	43,268	8,707	<b>49,403</b>	<b>10,064</b>	560
2004-2005									
July	4,342	931	1,849	432	44,176	9,063	<b>50,367</b>	<b>10,427</b>	509
August	4,378	937	1,957	457	44,359	8,958	<b>50,694</b>	<b>10,353</b>	490
September	4,300	942	1,893	452	44,606	9,083	<b>50,799</b>	<b>10,477</b>	498
October	4,300	926	1,938	464	44,521	9,156	<b>50,759</b>	<b>10,546</b>	451
November	4,319	923	1,947	463	46,046	9,495	<b>52,312</b>	<b>10,881</b>	500
December	4,304	940	2,025	479	46,664	9,823	<b>52,993</b>	<b>11,242</b>	468
January	4,398	964	1,951	477	46,914	9,831	<b>53,263</b>	<b>11,273</b>	354
February	4,515	993	2,071	481	48,754	10,328	<b>55,340</b>	<b>11,803</b>	465
March	4,533	1,005	2,129	498	49,215	10,360	<b>55,877</b>	<b>11,864</b>	519
April	4,554	1,009	2,239	508	49,434	10,314	<b>56,227</b>	<b>11,830</b>	483
PERCENTAGE CHANGE FROM PREVIOUS MONTH									
2004-2005									
October	0.0	-1.8	2.4	2.6	-0.2	0.8	<b>-0.1</b>	<b>0.7</b>	-9.3
November	0.4	-0.2	0.5	-0.1	3.4	3.7	<b>3.1</b>	<b>3.2</b>	10.8
December	-0.3	1.8	4.0	3.3	1.3	3.5	<b>1.3</b>	<b>3.3</b>	-6.5
January	2.2	2.5	-3.7	-0.2	0.5	0.1	<b>0.5</b>	<b>0.3</b>	-24.2
February	2.7	3.1	6.2	0.8	3.9	5.1	<b>3.9</b>	<b>4.7</b>	31.1
March	0.4	1.2	2.8	3.6	0.9	0.3	<b>1.0</b>	<b>0.5</b>	11.7
April	0.5	0.4	5.2	1.9	0.4	-0.4	<b>0.6</b>	<b>-0.3</b>	-6.9

(a) Seasonally adjusted data not available. Original data provided.

Source: Housing Finance for Owner Occupation, Australia, cat no. 5609.0.

PERSONAL FINANCE COMMITMENTS, Change from previous month

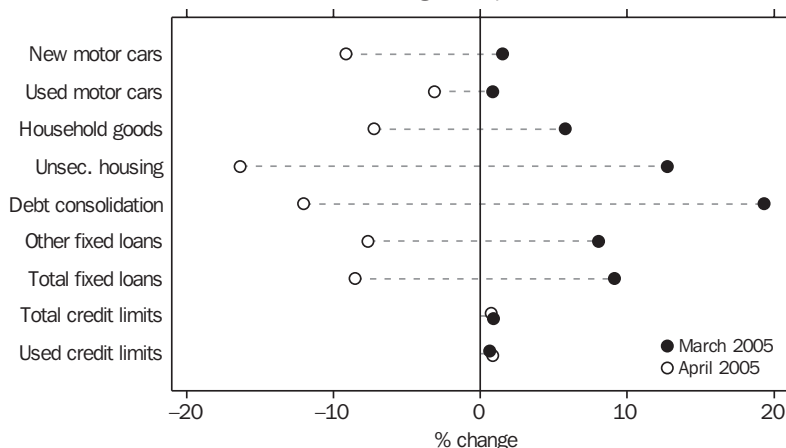

Source: Lending Finance, Australia, cat. no. 5671.0.

TABLE 8.3 PERSONAL FINANCE COMMITMENTS

Period	Fixed loans for –									Revolving credit facilities		
	New motor cars and station wagons		Used motor cars and station wagons		Household and personal goods	Unsec-ured finance for owner-occupation	Debt consoli-dation and refin-ancing	Other	Total	New and increased credit limits during period	Total credit limits at end of period	Credit used at end of period
	Number	\$m	Number	\$m	\$m	\$m	\$m	\$m	\$m	\$m	\$m	\$m
ANNUAL												
1995–1996	129,692	2,505	489,204	5,557	565	704	6,027	5,574	<b>20,931</b>	11,351	509,846	207,523
1996–1997	132,986	2,634	454,706	5,405	739	758	5,615	5,976	<b>21,127</b>	14,441	577,037	237,003
1997–1998	157,023	3,118	444,164	5,622	794	645	5,128	6,973	<b>22,280</b>	20,640	699,802	294,079
1998–1999	158,768	3,294	404,093	5,389	780	533	4,382	6,745	<b>21,124</b>	24,781	859,345	378,404
1999–2000	155,095	3,648	402,679	5,834	717	499	4,501	7,066	<b>22,266</b>	29,557	1,107,893	483,934
2000–2001	176,848	4,104	349,074	5,447	615	433	4,876	7,222	<b>22,697</b>	30,003	1,280,625	610,443
2001–2002	169,017	4,033	330,971	5,311	749	473	5,836	9,218	<b>25,620</b>	32,517	1,475,042	703,076
2002–2003	161,380	3,974	337,503	5,568	865	541	7,994	11,500	<b>30,442</b>	38,371	1,693,496	809,896
2003–2004	147,606	3,901	341,274	5,704	996	576	9,272	13,435	<b>33,885</b>	45,703	2,037,699	988,313
PERCENTAGE CHANGE FROM PREVIOUS YEAR												
1995–1996	-1.1	-4.5	4.6	8.2	4.3	12.5	21.3	17.9	<b>12.4</b>	14.8	11.5	11.0
1996–1997	2.5	5.1	-7.1	-2.7	30.8	7.7	-6.8	7.2	<b>0.9</b>	27.2	13.2	14.2
1997–1998	18.1	18.4	-2.3	4.0	7.4	-14.9	-8.7	16.7	<b>5.5</b>	42.9	21.3	24.1
1998–1999	1.1	5.7	-9.0	-4.1	-1.7	-17.3	-14.6	-3.3	<b>-5.2</b>	20.1	22.8	28.7
1999–2000	-2.3	10.8	-0.3	8.3	-8.0	-6.4	2.7	4.8	<b>5.4</b>	19.3	28.9	27.9
2000–2001	14.0	12.5	-13.3	-6.6	-14.3	-13.2	8.3	2.2	<b>1.9</b>	1.5	15.6	26.1
2001–2002	-4.4	-1.7	-5.2	-2.5	21.8	9.2	19.7	27.6	<b>12.9</b>	8.4	15.2	15.2
2002–2003	-4.5	-1.4	2.0	4.8	15.5	14.4	37.0	24.7	<b>18.8</b>	18.0	14.8	15.2
2003–2004	-8.5	-1.8	1.1	2.4	15.2	6.5	16.0	16.8	<b>11.3</b>	19.1	20.3	22.0
ORIGINAL												
2003–2004												
February	12,621	330	28,620	474	80	47	710	1,018	<b>2,659</b>	3,162	171,264	82,805
March	14,220	377	33,137	538	92	56	850	1,211	<b>3,124</b>	3,959	173,589	83,959
April	11,598	307	27,915	450	81	47	697	1,047	<b>2,628</b>	3,618	175,896	85,106
May	12,173	322	28,243	465	79	46	791	1,134	<b>2,837</b>	3,876	182,235	87,411
June	14,184	373	30,831	506	87	47	851	1,231	<b>3,096</b>	4,242	184,851	88,998
2004–2005												
July	13,972	367	31,522	502	90	44	836	1,170	<b>3,010</b>	3,533	186,977	91,098
August	13,379	353	31,655	507	85	48	792	1,132	<b>2,916</b>	3,174	187,784	91,372
September	13,256	349	32,193	509	83	48	793	1,171	<b>2,954</b>	3,450	189,617	92,718
October	12,194	324	29,948	479	87	40	767	1,131	<b>2,828</b>	3,491	191,914	94,262
November	13,211	349	32,505	516	99	53	871	1,190	<b>3,078</b>	3,478	194,273	94,410
December	11,782	300	28,865	462	104	48	884	1,030	<b>2,827</b>	3,469	196,130	95,727
January	11,063	270	26,509	431	75	34	674	785	<b>2,269</b>	2,818	197,147	94,899
February	12,447	310	28,607	464	90	40	733	939	<b>2,576</b>	2,992	198,782	96,086
March	12,417	315	29,932	468	95	45	875	1,015	<b>2,811</b>	3,508	200,588	96,678
April	11,521	286	28,919	453	88	38	769	937	<b>2,571</b>	3,130	202,103	97,471
PERCENTAGE CHANGE FROM PREVIOUS MONTH												
2004–2005												
November	8.3	7.9	8.5	7.8	13.1	33.6	13.5	5.2	<b>8.8</b>	-0.4	1.2	0.2
December	-10.8	-14.1	-11.2	-10.4	5.0	-10.6	1.5	-13.5	<b>-8.2</b>	-0.3	1.0	1.4
January	-6.1	-10.1	-8.2	-6.8	-27.4	-29.5	-23.7	-23.8	<b>-19.8</b>	-18.8	0.5	-0.9
February	12.5	14.8	7.9	7.6	19.5	19.3	8.7	19.7	<b>13.5</b>	6.2	0.8	1.3
March	-0.2	1.5	4.6	0.8	5.8	12.7	19.3	8.0	<b>9.1</b>	17.3	0.9	0.6
April	-7.2	-9.2	-3.4	-3.1	-7.2	-16.3	-12.0	-7.6	<b>-8.5</b>	-10.8	0.8	0.8

Source: Lending Finance, Australia, cat. no. 5671.0.

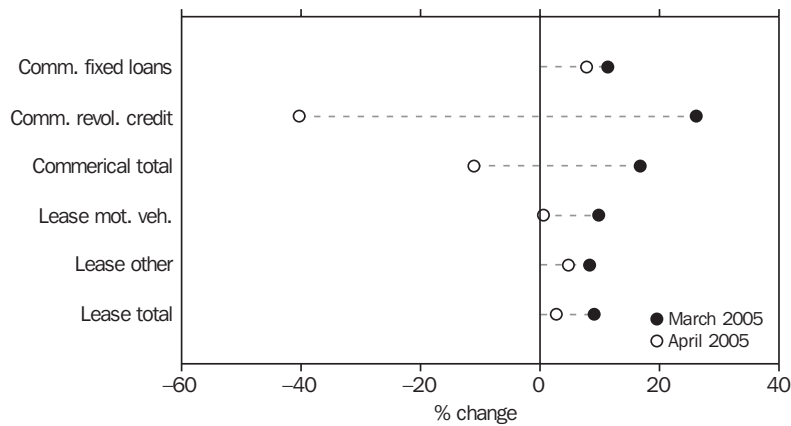

COMMERCIAL AND LEASE FINANCE COMMITMENTS,  
Change from previous month

Source: Lending Finance, Australia, cat. no. 5671.0.

TABLE 8.4 COMMERCIAL AND LEASE FINANCE COMMITMENTS

Period	Commercial			Lease		Total
	Fixed loan facilities	Revolving credit facilities	Total	Motor vehicles	Other	
ANNUAL (\$ MILLION)						
1995-1996	64,317	75,016	<b>139,334</b>	4,086	3,022	<b>7,107</b>
1996-1997	75,976	78,560	<b>154,536</b>	4,076	3,303	<b>7,379</b>
1997-1998	91,221	81,269	<b>172,489</b>	4,954	4,028	<b>8,982</b>
1998-1999	91,121	80,936	<b>172,056</b>	5,107	4,408	<b>9,515</b>
1999-2000	93,960	74,964	<b>168,924</b>	3,471	4,437	<b>7,908</b>
2000-2001	99,408	84,407	<b>183,815</b>	2,450	3,612	<b>6,061</b>
2001-2002	130,408	76,604	<b>207,012</b>	2,795	3,830	<b>6,626</b>
2002-2003	168,789	92,617	<b>261,405</b>	2,833	3,479	<b>6,312</b>
2003-2004	191,830	97,368	<b>289,198</b>	3,029	3,342	<b>6,371</b>
PERCENTAGE CHANGE FROM PREVIOUS YEAR						
1995-1996	27.3	39.4	<b>33.5</b>	5.6	16.5	<b>10.0</b>
1996-1997	18.1	4.7	<b>10.9</b>	-0.2	9.3	<b>3.8</b>
1997-1998	20.1	3.4	<b>11.6</b>	21.5	22.0	<b>21.7</b>
1998-1999	-0.1	-0.4	<b>-0.3</b>	3.1	9.4	<b>5.9</b>
1999-2000	3.1	-7.4	<b>-1.8</b>	-32.0	0.7	<b>-16.9</b>
2000-2001	5.8	12.6	<b>8.8</b>	-29.4	-18.6	<b>-23.4</b>
2001-2002	31.2	-9.2	<b>12.6</b>	14.1	6.1	<b>9.3</b>
2002-2003	29.4	20.9	<b>26.3</b>	1.3	-9.2	<b>-4.7</b>
2003-2004	13.7	5.1	<b>10.6</b>	6.9	-4.0	<b>0.9</b>
ORIGINAL (\$ MILLION)						
2003-2004						
February	13,010	6,108	<b>19,118</b>	223	214	<b>437</b>
March	16,941	7,185	<b>24,125</b>	273	289	<b>562</b>
April	14,406	9,994	<b>24,401</b>	251	205	<b>456</b>
May	17,294	5,884	<b>23,178</b>	250	215	<b>464</b>
June	18,325	8,607	<b>26,932</b>	303	300	<b>603</b>
2004-2005						
July	17,229	8,808	<b>26,037</b>	262	258	<b>520</b>
August	16,004	8,409	<b>24,412</b>	258	263	<b>521</b>
September	16,183	12,202	<b>28,385</b>	263	329	<b>593</b>
October	17,694	7,771	<b>25,465</b>	267	236	<b>503</b>
November	16,723	9,326	<b>26,049</b>	283	236	<b>519</b>
December	19,375	10,447	<b>29,822</b>	288	293	<b>581</b>
January	11,545	6,247	<b>17,792</b>	182	221	<b>404</b>
February	13,655	7,831	<b>21,486</b>	230	231	<b>461</b>
March	15,210	9,878	<b>25,088</b>	253	251	<b>503</b>
April	16,398	5,898	<b>22,296</b>	254	263	<b>517</b>
PERCENTAGE CHANGE FROM PREVIOUS MONTH						
2004-2005						
October	9.3	-36.3	<b>-10.3</b>	1.5	-28.4	<b>-15.1</b>
November	-5.5	20.0	<b>2.3</b>	6.0	0.1	<b>3.2</b>
December	15.9	12.0	<b>14.5</b>	1.6	24.3	<b>11.9</b>
January	-40.4	-40.2	<b>-40.3</b>	-36.6	-24.5	<b>-30.5</b>
February	18.3	25.3	<b>20.8</b>	26.0	4.6	<b>14.3</b>
March	11.4	26.1	<b>16.8</b>	9.8	8.3	<b>9.1</b>
April	7.8	-40.3	<b>-11.1</b>	0.6	4.7	<b>2.6</b>

Source: Lending Finance, Australia, cat. no. 5671.0.

KEY INTEREST RATES

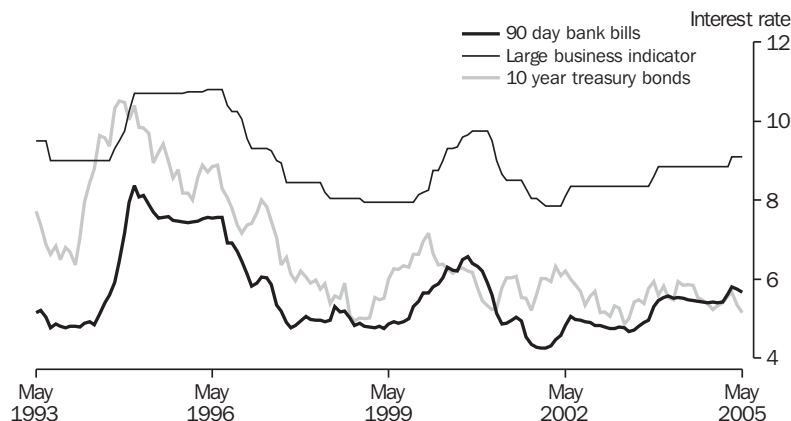

Source: RBA Statistical Bulletin.

TABLE 8.5 KEY INTEREST RATES (a)

Period	90-day bank bills (b)	Fixed bank deposits \$5,000 to \$100,000 12 months	Unofficial market rate (c)	Banks' business loans(d)		Housing loans - banks (e)	Commonwealth government securities			
				Large variable	Small variable		Overnight Indexed Swaps 3 months (f)	3 year treasury bonds	5 year treasury bonds	10 year treasury bonds
ANNUAL										
1995-1996	7.59	7.15	7.51	10.80	11.25	9.75	7.39	8.28	8.59	8.88
1996-1997	5.28	5.00	5.57	9.00	9.50	7.20	5.23	5.93	6.44	7.05
1997-1998	5.32	4.60	5.07	8.05	7.70	6.70	4.98	5.25	5.38	5.58
1998-1999	4.93	4.00	4.80	7.95	7.45	6.50	4.69	5.63	5.90	6.27
1999-2000	6.23	5.75	6.02	9.30	8.85	7.80	5.86	5.97	6.05	6.16
2000-2001	4.97	4.30	5.00	8.50	8.00	6.80	4.84	5.55	5.78	6.04
2001-2002	5.07	4.05	4.72	8.35	8.00	6.55	4.97	5.61	5.78	5.99
2002-2003	4.67	3.45	4.75	8.35	8.00	6.55	4.56	4.47	4.71	5.01
2003-2004	5.49	4.70	5.25	8.85	9.35	7.05	5.30	5.43	5.67	5.87
MONTHLY										
2002-2003										
April	4.79	3.80	4.75	8.35	8.00	6.55	4.70	4.66	4.91	5.28
May	4.78	3.80	4.75	8.35	8.00	6.55	4.70	4.44	4.61	4.87
June	4.67	3.55	4.75	8.35	8.00	6.55	4.56	4.47	4.71	5.01
2003-2004										
July	4.72	3.35	4.75	8.35	8.85	6.55	4.63	4.80	5.07	5.43
August	4.82	3.75	4.75	8.35	8.85	6.55	4.75	5.05	5.27	5.49
September	4.91	3.90	4.75	8.35	8.85	6.55	4.80	5.04	5.21	5.38
October	4.97	4.00	4.75	8.35	8.85	6.55	4.86	5.53	5.67	5.76
November	5.31	4.15	4.98	8.60	9.10	6.80	5.19	5.83	5.92	5.95
December	5.47	4.75	5.23	8.85	9.35	7.05	5.32	5.39	5.55	5.60
January	5.55	4.80	5.25	8.85	9.35	7.05	5.39	5.57	5.75	5.83
February	5.57	4.80	5.25	8.85	9.35	7.05	5.39	5.37	5.52	5.55
March	5.51	4.65	5.25	8.85	9.35	7.05	5.33	5.15	5.33	5.49
April	5.54	4.70	5.25	8.85	9.35	7.05	5.33	5.55	5.75	5.94
May	5.51	4.70	5.25	8.85	9.35	7.05	5.33	5.36	5.59	5.85
June	5.49	4.70	5.25	8.85	9.35	7.05	5.30	5.43	5.67	5.87
2004-2005										
July	5.46	4.70	5.25	8.85	9.35	7.05	5.31	5.50	5.70	5.85
August	5.44	4.70	5.25	8.85	9.35	7.05	5.31	5.28	5.44	5.54
September	5.42	4.65	5.25	8.85	9.35	7.05	5.29	5.24	5.35	5.47
October	5.41	4.65	5.25	8.85	9.35	7.05	5.29	5.14	5.27	5.39
November	5.43	4.65	5.25	8.85	9.35	7.05	5.30	4.94	5.07	5.23
December	5.41	4.60	5.25	8.85	9.35	7.05	5.28	5.10	5.22	5.33
January	5.42	4.60	5.25	8.85	9.35	7.05	5.29	5.28	5.35	5.40
February	5.63	4.50	5.25	8.85	9.35	7.05	5.49	5.54	5.56	5.57
March	5.81	4.55	5.49	9.10	9.60	7.30	5.68	5.62	5.67	5.67
April	5.75	4.55	5.50	9.10	9.60	7.30	5.61	5.29	5.32	5.35
May	5.68	4.60	5.50	9.10	9.60	7.30	5.55	5.14	5.14	5.15

- (a) All data are end of period unless otherwise specified.
- (b) Data are an average of the assessed daily market yields for the week ended the last Wednesday of the month.
- (c) The 11am call rate. Data are the average of daily figures.
- (d) Indicator rates on variable rate business loans (i.e. overdrafts and fully drawn loans).
- (e) Standard variable rate loans of large bank housing lenders.
- (f) Figures prior to 2001-02 relate to 13 week treasury notes.

Source: Reserve Bank of Australia Bulletin, (RBA).

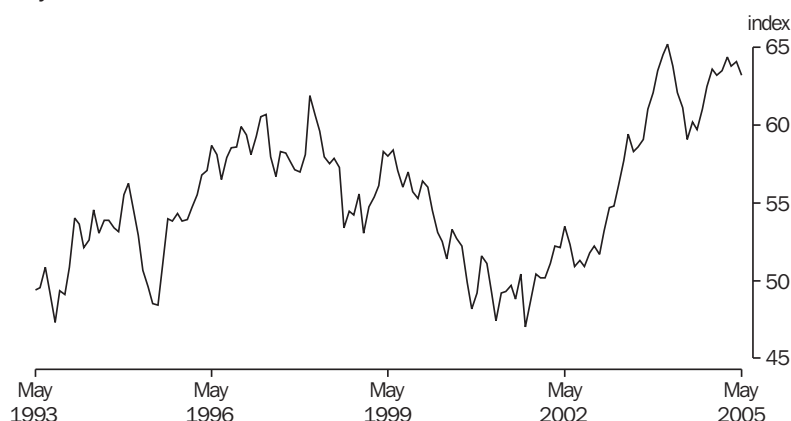

Source: RBA Statistical Bulletin.

**TABLE 8.6 EXCHANGE RATES (a)**

Period	United States dollar	United Kingdom pound	Euro(b)	Japanese yen	New Zealand dollar	Special Drawing Rights	Trade weighted index(c)
ORIGINAL PER (\$)							
1995-1996	0.7890	0.5099	na	86.48	1.1552	0.54760	58.1
1996-1997	0.7455	0.4482		85.20	1.0996	0.53475	56.7
1997-1998	0.6135	0.3681		86.16	1.1931	0.46166	57.9
1998-1999	0.6596	0.4188	0.6379	79.66	1.2466	0.49318	58.4
1999-2000	0.5986	0.3941	0.6282	63.19	1.2780	0.44805	53.3
2000-2001	0.5075	0.3603	0.6002	62.94	1.2546	0.40760	49.7
2001-2002	0.5648	0.3700	0.5715	67.48	1.1574	0.42770	52.3
2002-2003	0.6674	0.4038	0.5840	79.99	1.1454	0.47610	59.4
2003-2004	0.6889	0.3815	0.5702	74.82	1.0970	0.46940	59.1
2003-2004							
March	0.7589	0.4140	0.6203	79.08	1.1476	0.51450	63.8
April	0.7220	0.4069	0.6033	79.50	1.1580	0.50030	62.1
May	0.7143	0.3890	0.5850	78.22	1.1332	0.48630	61.1
June	0.6889	0.3815	0.5702	74.82	1.0970	0.46940	59.1
2004-2005							
July	0.6986	0.3848	0.5802	78.22	1.1040	0.48010	60.2
August	0.6990	0.3887	0.5700	76.81	1.0599	0.47650	59.7
September	0.7147	0.3968	0.5794	79.15	1.0680	0.48670	61.0
October	0.7461	0.4078	0.5857	79.22	1.0948	0.49950	62.5
November	0.7775	0.4113	0.5858	80.14	1.0886	0.50760	63.6
December	0.7790	0.4043	0.5717	79.99	1.0834	0.50330	63.2
January	0.7744	0.4110	0.5945	80.17	1.0887	0.50920	63.5
February	0.7905	0.4114	0.5961	82.79	1.0887	0.51850	64.4
March	0.7730	0.4096	0.5962	83.10	1.0866	0.51160	63.8
April	0.7811	0.4081	0.6036	82.33	1.0700	0.51610	64.1
May	0.7557	0.4164	0.6096	81.81	1.0681	0.50880	63.2
PERCENTAGE CHANGE FROM PREVIOUS MONTH							
2004-2005							
November	4.2	0.9	0.0	1.2	-0.6	1.6	1.8
December	0.2	-1.7	-2.4	-0.2	-0.5	-0.8	-0.6
January	-0.6	1.7	4.0	0.2	0.5	1.2	0.5
February	2.1	0.1	0.3	3.3	0.0	1.8	1.4
March	-2.2	-0.4	0.0	0.4	-0.2	-1.3	-0.9
April	1.0	-0.4	1.2	-0.9	-1.5	0.9	0.5
May	-3.3	2.0	1.0	-0.6	-0.2	-1.4	-1.4
PERCENTAGE CHANGE FROM SAME MONTH OF PREVIOUS YEAR							
2004-2005							
November	7.9	-2.1	-3.1	1.6	-3.5	1.4	2.4
December	3.5	-4.3	-4.6	-0.6	-5.8	-0.7	-0.5
January	1.3	-2.3	-3.4	-1.0	-4.6	-0.9	-1.6
February	2.6	-0.6	-3.8	-1.9	-3.1	-0.4	-1.2
March	1.9	-1.1	-3.9	5.1	-5.3	-0.6	0.0
April	8.2	0.3	0.0	3.6	-7.6	3.2	3.2
May	5.8	7.0	4.2	4.6	-5.7	4.6	3.4

(a) Rates are for the last trading day of the reference period.

(b) On January 1, 1999 eleven European Union nations launched the Euro, a single currency giving control of interest rate and exchange rate policy to the European Central Bank. The Euro was immediately available for electronic financial and business transactions, but Euro coins and notes were not issued to the general public until January 2002. The participating nations are Austria, Belgium, Finland, France, Germany, Ireland, Italy, Luxembourg, the Netherlands, Portugal and Spain. Greece adopted the Euro on 1 January 2001 and Britain, Denmark and Sweden chose not to adopt the Euro.

(c) May 1970 = 100.0.

Source: Reserve Bank of Australia Bulletin, (RBA).

AUSTRALIAN STOCK MARKET INDEXES,  
Monthly averages (31 Dec 1979=500)

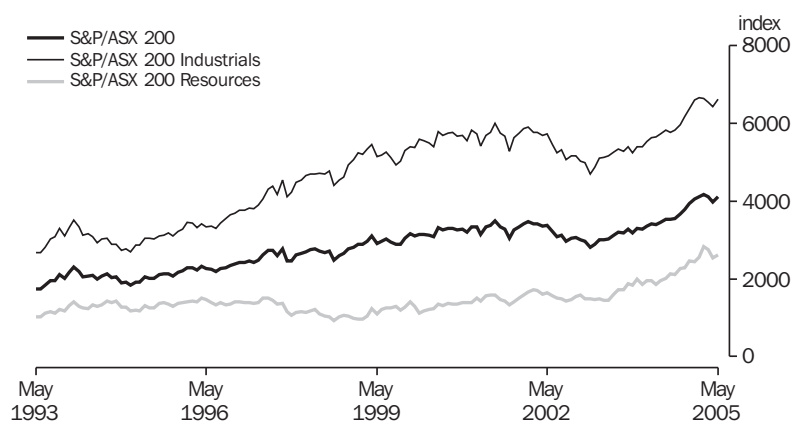

Source: Australian Stock Exchange.

**TABLE 8.7 AUSTRALIAN STOCK MARKET INDEXES**

Period	All ordinaries			S&P/ASX 200	S&P/ASX 200	S&P/ASX 200	S&P/ASX 200	S&P/ASX 200 Accumulation Index (b)
	Index(a)	High	Low	Banks	Industrials	Resources		
ANNUAL (31 DEC 1979 = 500) unless footnoted								
1993-1994	<b>2,040.2</b>	2,340.6	1,755.3	2,601	2,928	1,282	<b>1,989</b>	7,448
1994-1995	<b>2,000.8</b>	2,122.1	1,823.3	2,849	3,026	1,255	<b>2,017</b>	7,873
1995-1996	<b>2,231.7</b>	2,326.0	2,003.3	3,230	3,360	1,397	<b>2,242</b>	9,119
1996-1997	<b>2,662.7</b>	2,725.9	2,096.1	4,919	4,302	1,509	<b>2,726</b>	11,541
1997-1998	<b>2,608.2</b>	2,881.4	2,299.2	5,751	4,689	1,037	<b>2,668</b>	11,731
1998-1999	<b>2,963.0</b>	3,145.2	2,458.2	6,504	5,188	1,210	<b>2,969</b>	13,530
1999-2000	<b>3,115.9</b>	3,274.1	2,779.1	7,431	5,792	1,344	<b>3,311</b>	15,628
2000-2001	<b>3,352.4</b>	3,425.2	3,094.3	9,457	5,999	1,582	<b>3,490</b>	17,045
2001-2002	<b>3,241.5</b>	3,440.0	2,867.4	9,745	5,459	1,564	<b>3,216</b>	16,245
2002-2003	<b>3,032.0</b>	3,205.4	2,673.3	9,514	5,159	1,439	<b>3,026</b>	15,967
2003-2004	<b>3,499.8</b>	3,547.4	2,225.0	9,622	5,829	2,016	<b>3,533</b>	19,417
ORIGINAL (31 DEC 1979 = 500) unless footnoted								
2003-2004								
July	<b>3,049.8</b>	3,106.7	3,000.8	9,453	5,254	1,604	<b>3,122</b>	16,474
August	<b>3,153.0</b>	3,202.9	3,115.8	9,011	5,341	1,720	<b>3,200</b>	16,955
September	<b>3,161.6</b>	3,237.5	2,225.0	9,039	5,276	1,729	<b>3,170</b>	16,915
October	<b>3,263.7</b>	3,310.6	3,164.7	9,071	5,390	1,884	<b>3,272</b>	17,480
November	<b>3,217.5</b>	3,279.5	3,175.3	8,703	5,246	1,840	<b>3,186</b>	17,126
December	<b>3,233.3</b>	3,306.0	3,180.3	9,089	5,389	1,983	<b>3,300</b>	17,774
January	<b>3,310.2</b>	3,346.2	3,276.6	9,271	5,404	1,859	<b>3,272</b>	17,626
February	<b>3,328.0</b>	3,372.5	3,274.9	9,524	5,527	1,951	<b>3,361</b>	18,182
March	<b>3,409.8</b>	3,432.3	3,385.2	9,836	5,631	1,958	<b>3,415</b>	18,604
April	<b>3,445.0</b>	3,462.9	3,407.8	9,457	5,654	1,865	<b>3,401</b>	18,549
May	<b>3,394.2</b>	3,456.9	3,349.4	9,601	5,726	1,945	<b>3,460</b>	18,910
June	<b>3,499.8</b>	3,547.4	3,454.6	9,622	5,829	2,016	<b>3,533</b>	19,417
2004-2005								
July	<b>3,052.6</b>	3,562.8	3,495.7	9,119	5,777	2,120	<b>3,536</b>	19,453
August	<b>3,527.4</b>	3,568.7	3,480.7	9,087	5,821	2,101	<b>3,554</b>	19,673
September	<b>3,624.2</b>	3,674.7	3,582.6	9,288	5,953	2,261	<b>3,665</b>	20,418
October	<b>3,721.5</b>	3,786.3	3,669.0	9,859	6,168	2,276	<b>3,779</b>	21,065
November	<b>3,873.2</b>	3,942.8	3,797.4	9,743	6,364	2,462	<b>3,931</b>	22,036
December	<b>3,976.9</b>	4,057.0	3,898.9	10,055	6,611	2,440	<b>4,051</b>	22,750
January	<b>4,065.1</b>	4,107.1	4,033.3	10,183	6,653	2,565	<b>4,108</b>	23,069
February	<b>3,947.3</b>	4,182.9	4,086.7	10,372	6,636	2,829	<b>4,173</b>	23,581
March	<b>4,188.0</b>	4,255.8	4,083.6	10,151	6,554	2,754	<b>4,110</b>	23,373
April	<b>4,048.4</b>	4,148.5	3,936.5	10,473	6,422	2,545	<b>3,983</b>	22,664
May	<b>3,984.2</b>	4,089.5	3,905.5	10,783	6,622	2,621	<b>4,106</b>	23,413

(a) Share prices on joint trading floors. Monthly figures are average of daily figures for the month. Annual index is from the last month of the year. The annual high (low) is the highest (lowest) of the year.

(b) 31 December 1979 = 1,000.

Source: Australian Stock Exchange.

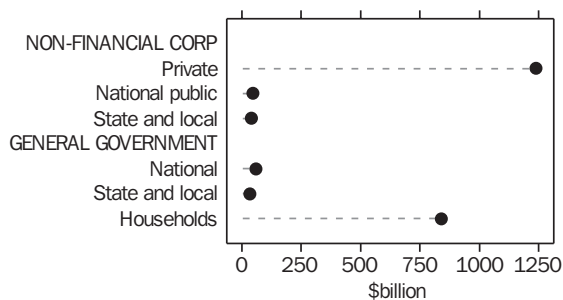
CREDIT MARKET OUTSTANDINGS,  
Non-financial domestic sector—  
December 2004

Source: Australian National Accounts: Financial Accounts, cat. no. 5232.0.

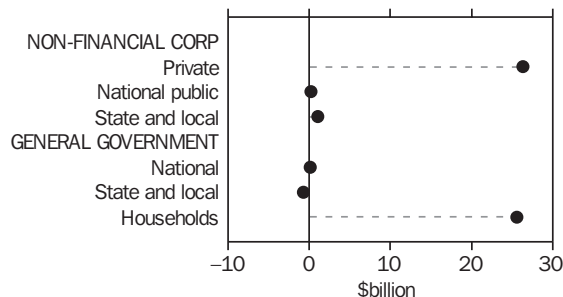
DEMAND FOR CREDIT BY,  
Non-financial domestic sector—  
December 2004

Source: Australian National Accounts: Financial Accounts, cat. no. 5232.0.

TABLE 8.8 CREDIT MARKET SUMMARY (\$ BILLION)

	2002–2003		2002–2003		2003–2004			2003–2004	
	2002–2003	2003–2004	Jun	Sep	Dec	Mar	Jun	Sep	Dec
AMOUNTS OUTSTANDING AT END OF PERIOD									
<b>Total debt and equity outstandings of the non-financial domestic sectors</b>	<b>1,837.2</b>	<b>2,099.0</b>	<b>1,837.2</b>	<b>1,906.1</b>	<b>1,990.5</b>	<b>2,029.3</b>	<b>2,099.0</b>	<b>2,167.0</b>	<b>2,259.8</b>
of:									
Private non-financial corporations	971.0	1123.7	971.0	1,018.1	1,072.6	1,087.6	1,123.7	1,173.5	1,238.0
National public non-financial corporations	44.6	46.8	44.6	45.7	45.3	43.0	46.8	44.0	45.9
State and local public non-financial corporations	38.6	37.8	38.6	38.0	38.5	38.9	37.8	38.9	40.1
National general government	67.6	61.9	67.6	61.7	59.9	61.1	61.9	59.3	59.9
State and local general government	37.6	35.6	37.6	37.0	36.4	36.4	35.6	36.5	35.7
Households	677.8	793.3	677.8	705.7	737.8	762.3	793.3	814.8	840.3
NET TRANSACTIONS DURING PERIOD									
<b>Total funds raised on conventional credit markets by non-financial domestic sectors</b>	<b>133.9</b>	<b>164.9</b>	<b>44.5</b>	<b>39.1</b>	<b>52.2</b>	<b>28.8</b>	<b>44.8</b>	<b>37.8</b>	<b>52.4</b>
of:									
<b>Private non-financial corporation</b>	<b>45.9</b>	<b>58.1</b>	<b>14.2</b>	<b>18.6</b>	<b>22.0</b>	<b>3.7</b>	<b>13.8</b>	<b>17.5</b>	<b>26.3</b>
Bills of exchange	-0.9	3.9	0.2	0.6	1.7	0.8	0.7	0.9	1.4
One name paper	-1.1	-3.1	-0.3	1.6	-2.8	-1.1	-0.8	3.0	-1.8
Bonds, etc.	12.1	5.5	5.0	2.9	1.1	1.2	0.3	2.9	3.2
Loans and placements	9.4	23.7	1.8	7.7	9.2	-1.3	8.1	7.1	5.7
Shares and other equity(a)	26.4	28.1	7.4	5.7	12.8	4.0	5.5	3.7	17.8
<b>National public non-financial corporations</b>	<b>-2.5</b>	<b>-2.1</b>	<b>-1.6</b>	<b>-1.2</b>	<b>-0.5</b>	<b>-0.6</b>	<b>0.2</b>	<b>0.2</b>	<b>0.2</b>
Bills of exchange	—	—	—	—	—	—	—	—	—
One name paper	-0.4	0.3	0.2	-0.2	0.8	-0.6	0.3	-0.4	0.3
Bonds, etc.	-2.0	-0.8	-0.3	-0.6	-0.1	-0.2	—	0.6	0.6
Loans and placements	-0.1	-0.4	-1.4	-0.4	-0.1	0.1	—	0.1	—
Shares and other equity(a)	—	-1.1	—	—	-1.1	—	—	—	-0.8
<b>State and local public non-financial corporations</b>	<b>2.3</b>	<b>-0.8</b>	<b>0.5</b>	<b>-0.6</b>	<b>0.5</b>	<b>0.4</b>	<b>-1.1</b>	<b>1.1</b>	<b>1.1</b>
Loans and placements	2.3	-0.8	0.5	-0.6	0.5	0.4	-1.1	1.1	1.1
<b>National general government</b>	<b>-5.2</b>	<b>-3.9</b>	<b>-1.0</b>	<b>-5.0</b>	<b>-1.4</b>	<b>0.8</b>	<b>1.7</b>	<b>-3.4</b>	<b>0.1</b>
One name paper	-4.2	—	-2.0	—	—	—	—	—	—
Bonds, etc.	-1.0	-3.5	0.9	-4.9	-1.2	0.9	1.8	-3.3	—
Loans and placements	0.1	-0.4	—	—	-0.1	-0.1	—	—	—
<b>State and local general government</b>	<b>—</b>	<b>-2.0</b>	<b>0.7</b>	<b>-0.6</b>	<b>-0.6</b>	<b>—</b>	<b>-0.8</b>	<b>0.9</b>	<b>-0.7</b>
<b>Households</b>	<b>93.5</b>	<b>115.1</b>	<b>31.6</b>	<b>27.9</b>	<b>32.1</b>	<b>24.5</b>	<b>31.0</b>	<b>21.5</b>	<b>25.5</b>
Bills of exchange	1.6	2.1	—	0.5	0.7	—	1.0	0.8	0.5
Loans and placements	91.9	113.0	31.6	27.4	31.4	24.6	30.0	20.8	25.0

(a) — nil or rounded to zero (including null cells).

(b) These estimates are considered to be of poor quality. They should be used with caution.

Source: Australian National Accounts: Financial Accounts, cat. no. 5232.0.



# 9

## STATE COMPARISONS

---

### TABLES

9.1	State summary. . . . .	112
9.2	Estimated resident population at end of period . . . . .	113
9.3	Gross state product and state final demand : chain volume measures. . . . .	114
9.4	Turnover of retail establishments . . . . .	115
9.5	Total private new capital expenditure . . . . .	116
9.6	New motor vehicle sales : total . . . . .	117
9.7	Building approvals, number and value. . . . .	118
9.8	Consumer price index : all groups. . . . .	119
9.9	Employed persons . . . . .	120
9.10	Unemployment rate : persons . . . . .	121
9.11	Average weekly total earnings of employees : all employees . . . . .	122
9.12	Total job vacancies. . . . .	123
9.13	Secured housing finance commitments to individuals : number and value . . . . .	124
9.14	Total hourly rates of pay indexes : excluding bonuses. . . . .	125

---

### RELATED PUBLICATIONS

*Australian Demographic Statistics*, cat. no. 3101.0

*Australian National Accounts: National Income, Expenditure and Product*, cat. no. 5206.0

*Australian National Accounts: State Accounts*, cat. no. 5222.0

*Housing Finance for Owner Occupation, Australia*, cat. no. 5609.0

*Private New Capital Expenditure and Expected Expenditure, Australia*, cat. no. 5625.0

*Labour Force, Australia, Preliminary*, cat. no. 6202.0

*Average Weekly Earnings, States and Australia*, cat. no. 6302.0

*Labour Price Index, Australia*, cat. no. 6345.0

*Job Vacancies, Australia*, cat. no. 6354.0

*Consumer Price Index, Australia*, cat. no. 6401.0

*Retail Trade, Australia*, cat. no. 8501.0

*Building Approvals, Australia*, cat. no. 8731.0

*Sales of New Motor Vehicles*, Electronic Publication, cat. no. 9314.0

TABLE 9.1 STATE SUMMARY

Period	Latest observation	Freq- uency	New South Wales	Victoria	Queens- land	South Australia	Western Australia	Tasmania	Northern Territory	Aust- ralian Capital Territory	Australia
SELECTED INDICATORS											
Labour force Participation rate (%) (trend)	May 05	M	62.9	64.6	66.6	62.2	68.1	59.8	67.4	72.2	64.6
Unemployment rate (%) (trend)	May 05	M	5.3	5.4	4.9	5.1	4.8	6.1	5.6	3.1	5.1
Average weekly total earnings (\$) (original)	Feb 04	Q	828.50	779.70	733.80	688.90	787.10	717.60	767.00	951.90	788.50
SELECTED INDICATORS PER HEAD OF POPULATION (a)											
Final demand (\$'000) (Chain volume measures) (seasonally adjusted) Retail turnover (\$)	Mar 05	Q	10.4	10.5	10.2	9.7	10.8	9.3	14.5	18.1	10.5
(Chain volume measures) (seasonally adjusted) Retail turnover (\$) (trend)	Mar 05	Q	2,502	2,413	2,551	2,399	2,509	2,251	2,497	2,869	2,482
Private new capital expenditure (\$) (b) (seasonally adjusted) Registration of new motor vehicles (no. per '000 population) (trend)	Apr 05	M	841	808	854	795	846	752	850	954	832
Res. building approvals (no. per '000 population) (trend)	MAr 05	Q	605	660	638	691	1,341	512	na	na	696
Res. building approvals (\$) (original)	Apr 05	M	3,948	4,255	4,660	3,571	4,056	3,508	3,989	3,978	4,134
Housing finance commitments (\$) (original)	Apr 05	M	0.475	0.650	0.674	0.579	1.084	0.430	0.314	0.540	0.623
	Apr 05	M	82	130	135	77	171	66	55	83	112
	Apr 05	M	2,313	2,556	3,402	3,333	3,917	2,145	2,684	1,819	2,873
PERCENTAGE CHANGE FROM PREVIOUS PERIOD											
Final demand (Chain volume measures) (seasonally adjusted) Retail turnover (Chain volume measures) (seasonally adjusted) Retail turnover (trend)	Mar 05	Q	-0.1	-0.8	0.4	-0.0	1.0	-0.2	5.9	-0.8	-0.1
Private new capital expenditure (b) (seasonally adjusted) Registration of new motor vehicles (trend)	Mar 05	Q	1.3	0.6	2.1	1.8	0.3	2.9	3.1	0.2	1.2
Res. building approvals — number (trend)	Apr 05	M	0.0	0.2	0.5	-0.2	0.4	0.0	0.5	-0.1	0.2
Res. building approvals — value (original)	Mar 05	Q	-3.0	1.0	-5.2	8.1	9.0	-23.5	na	na	-4.0
Consumer Price Index (original)	Apr 05	M	0.2	-0.8	1.1	0.4	0.8	-1.1	1.6	-0.3	0.2
Labour force participation rate (percentage points) (trend)	Apr 05	M	0.2	0.9	-3.7	2.3	1.9	-3.3	-7.4	-10.3	-0.3
Unemployment rate (percentage points) (trend)	Apr 05	M	-2.3	1.6	-8.2	-23.4	7.5	-20.0	-50.0	-18.2	-3.7
Average weekly total earnings (original)	Mar 05	Q	0.6	0.8	0.8	0.6	0.8	0.9	0.6	0.5	0.7
Housing finance commitments (original)	May 05	M	0.1	0.0	0.2	0.1	0.3	0.2	-0.5	-0.3	0.1
Total hourly rates of pay indexes, excluding bonuses (original)	May 05	M	0.0	0.0	0.1	-0.1	0.1	0.1	-0.2	-0.1	0.0
	Feb 05	Q	2.9	3.2	1.4	4.7	2.8	2.6	1.6	4.7	2.9
	Apr 05	M	-7.1	0.4	-10.9	-5.8	-4.1	8.6	-9.0	7.6	-5.4
	Mar 05	Q	1.4	1.1	0.8	0.8	0.9	1.4	1.9	0.8	1.1

- (a) The latest quarterly estimate of Australian resident population is shown in Table 9.2. This estimation has been used to calculate ratios for subsequent periods.
- (b) Private new capital expenditure data are not available for the Australian Capital Territory or the Northern Territory and are included in the Australian total.



TABLE 9.2 ESTIMATED RESIDENT POPULATION AT END OF PERIOD

Period	New South Wales	Victoria	Queensland	South Australia	Western Australia	Tasmania	Northern Territory	Australian Capital Territory(a)	Australia (b)
ANNUAL ('000) — ORIGINAL									
1994–1995	6,127.0	4,517.4	3,265.1	1,469.4	1,733.8	473.7	177.6	304.8	<b>18,071.8</b>
1995–1996	6,204.7	4,560.2	3,338.7	1,474.3	1,765.3	474.4	181.8	308.3	<b>18,310.7</b>
1996–1997	6,277.0	4,597.2	3,394.7	1,481.4	1,795.0	473.6	186.9	309.0	<b>18,517.6</b>
1997–1998	6,339.1	4,637.8	3,447.7	1,489.6	1,822.7	472.0	189.9	309.9	<b>18,711.3</b>
1998–1999	6,411.4	4,686.4	3,501.4	1,497.8	1,849.7	471.4	192.7	312.3	<b>18,925.9</b>
1999–2000	6,486.2	4,741.3	3,561.5	1,505.0	1,874.5	471.4	195.6	315.2	<b>19,153.4</b>
2000–2001	6,575.2	4,804.7	3,628.9	1,511.7	1,901.2	471.8	197.8	319.3	<b>19,413.2</b>
2001–2002	6,634.1	4,857.2	3,711.0	1,518.7	1,924.6	472.6	198.7	321.5	<b>19,641.0</b>
2002–2003	6,682.1	4,911.4	3,801.0	1,526.3	1,949.9	477.3	198.5	323.4	<b>19,872.6</b>
2003–2004	6,731.3	4,972.8	3,882.0	1,534.3	1,982.2	482.1	199.9	324.0	<b>20,111.3</b>
QUARTERLY ('000) — ORIGINAL									
2000–2001 June	6,575.2	4,804.7	3,628.9	1,511.7	1,901.2	471.8	197.8	319.3	<b>19,413.2</b>
2001–2002 September	6,592.0	4,816.8	3,648.5	1,513.0	1,907.4	471.8	198.1	319.5	<b>19,469.6</b>
December	6,608.1	4,830.5	3,668.8	1,515.5	1,913.3	472.2	198.0	320.2	<b>19,529.3</b>
March	6,626.3	4,848.9	3,689.3	1,517.4	1,920.7	472.6	198.2	321.3	<b>19,597.3</b>
June	6,634.1	4,857.2	3,711.0	1,518.7	1,924.6	472.6	198.7	321.5	<b>19,641.0</b>
2002–2003 September	6,646.0	4,869.3	3,734.7	1,520.5	1,929.4	473.2	198.6	321.9	<b>19,696.3</b>
December	6,657.3	4,883.5	3,758.7	1,522.2	1,935.3	474.6	198.2	322.4	<b>19,754.8</b>
March	6,674.9	4,902.3	3,781.2	1,524.8	1,943.8	476.3	197.8	323.3	<b>19,826.9</b>
June	6,682.1	4,911.4	3,801.0	1,526.3	1,949.9	477.3	198.5	323.4	<b>19,872.6</b>
2003–2004 September	6,694.4	4,927.5	3,821.1	1,528.1	1,958.0	478.6	198.8	323.1	<b>19,932.2</b>
December	6,710.4	4,941.4	3,844.4	1,530.4	1,966.4	480.2	198.9	323.1	<b>19,997.8</b>
March	6,719.8	4,962.0	3,863.6	1,533.2	1,975.8	481.7	199.2	323.9	<b>20,061.8</b>
June	6,731.3	4,972.8	3,882.0	1,534.3	1,982.2	482.1	199.9	324.0	<b>20,111.3</b>
2004–2005 September	6,744.4	4,988.8	3,899.6	1,536.3	1,989.6	483.0	200.4	324.0	<b>20,168.9</b>
December	6,760.0	5,002.3	3,919.5	1,537.9	1,998.4	484.0	200.8	324.3	<b>20,229.8</b>

(a) Excludes Jervis Bay Territory from September quarter 1993.

(b) Includes Cocos (Keeling) Islands, Christmas Island and Jervis Bay Territory from September quarter 1993.

(c) Special arrangements were put in place to estimate net overseas migration for September and December Quarters 2000, and thereby enable production of state and territory population estimates. For more details see the December 2000 issue of Australian Demographic Statistics, cat. no. 3101.0.

Source: Australian Demographic Statistics, cat. no. 3101.0.

**TABLE 9.3 GROSS STATE PRODUCT AND STATE FINAL DEMAND**  
Chain Volume Measures, Reference Year 2002–03

Period	New South Wales	Victoria	Queensland	South Australia	Western Australia	Tasmania	Northern Territory	Australian Capital Territory	Australia
GROSS STATE PRODUCT, ANNUAL (\$ MILLION)									
1995–1996	207,084	147,993	91,839	41,311	65,414	11,818	7,364	12,083	<b>584,868</b>
1996–1997	215,659	152,258	96,267	41,593	67,461	11,797	7,564	12,119	<b>607,035</b>
1997–1998	226,081	159,669	100,171	44,139	71,150	11,881	7,803	12,777	<b>634,109</b>
1998–1999	235,534	170,907	106,863	45,128	73,894	12,574	8,563	13,706	<b>667,780</b>
1999–2000	244,917	176,468	112,833	45,728	75,285	12,331	8,464	14,154	<b>692,889</b>
2000–2001	251,271	180,874	115,130	47,938	74,841	12,222	8,948	14,545	<b>707,140</b>
2001–2002	258,130	187,837	121,381	49,577	79,111	12,760	9,153	14,713	<b>734,575</b>
2002–2003	264,983	194,002	128,711	50,249	82,915	13,091	9,173	15,023	<b>758,147</b>
2003–2004	270,340	201,133	135,226	52,400	89,155	13,479	9,162	15,245	<b>788,994</b>
STATE FINAL DEMAND, ANNUAL (\$ MILLION)									
1995–1996	201,033	139,021	99,569	41,118	59,655	12,622	7,405	16,318	<b>576,784</b>
1996–1997	205,196	146,362	104,485	42,383	61,521	12,978	7,265	17,178	<b>598,232</b>
1997–1998	217,079	153,340	108,592	45,031	67,523	13,202	8,032	17,787	<b>632,077</b>
1998–1999	228,329	164,021	115,953	45,171	67,589	13,164	9,310	18,476	<b>663,762</b>
1999–2000	241,482	172,542	121,405	47,814	67,965	13,511	8,910	19,761	<b>695,892</b>
2000–2001	241,579	174,875	121,341	48,306	67,163	13,858	8,982	19,880	<b>698,462</b>
2001–2002	247,377	184,284	128,670	51,197	70,610	15,157	9,894	20,659	<b>729,783</b>
2002–2003	260,727	195,987	139,256	55,241	75,769	15,560	10,341	21,974	<b>774,853</b>
2003–2004	272,231	203,138	150,171	58,072	81,817	16,785	10,916	22,811	<b>818,376</b>
STATE FINAL DEMAND, QUARTERLY – SEASONALLY ADJUSTED (\$ MILLION)									
2002–2003									
March	65,594	49,229	35,051	13,872	18,986	3,865	2,458	5,554	<b>194,493</b>
June	65,941	49,224	35,263	14,108	19,506	3,983	2,597	5,587	<b>196,242</b>
2003–2004									
September	67,196	49,864	36,019	14,443	20,208	4,060	2,727	5,703	<b>199,895</b>
December	67,936	50,533	37,950	14,392	20,509	4,204	2,771	5,758	<b>204,274</b>
March	68,705	51,777	37,666	14,623	20,435	4,286	2,706	5,729	<b>205,923</b>
June	69,004	51,639	38,702	14,821	21,151	4,292	2,761	5,809	<b>208,281</b>
2004–2005									
September	69,580	52,239	39,745	14,897	21,329	4,345	2,681	5,903	<b>210,424</b>
December	70,518	53,096	39,787	14,990	21,456	4,488	2,744	5,915	<b>213,103</b>
March	70,453	52,668	39,964	14,985	21,668	4,477	2,906	5,870	<b>212,948</b>
STATE FINAL DEMAND, SEASONALLY ADJUSTED – PERCENTAGE CHANGE FROM PREVIOUS QUARTER									
2003–2004									
September	1.9	1.3	2.1	2.4	3.6	1.9	5.0	2.1	<b>1.9</b>
December	1.1	1.3	5.4	-0.4	1.5	3.5	1.6	1.0	<b>2.2</b>
March	1.1	2.5	-0.7	1.6	-0.4	1.9	-2.3	-0.5	<b>0.8</b>
June	0.4	-0.3	2.8	1.4	3.5	0.2	2.0	1.4	<b>1.1</b>
2004–2005									
September	0.8	1.2	2.7	0.5	0.8	1.2	-2.9	1.6	<b>1.0</b>
December	1.3	1.6	0.1	0.6	0.6	3.3	2.4	0.2	<b>1.3</b>
March	-0.1	-0.8	0.4	0.0	1.0	-0.3	5.9	-0.8	<b>-0.1</b>

Source: Australian National Accounts: National Income, Expenditure and Product, cat. no. 5206.0 and Australian National Accounts: State Accounts, cat. no. 5220.0.

TABLE 9.4 TURNOVER OF RETAIL ESTABLISHMENTS

Period	New South Wales	Victoria	Queensland	South Australia	Western Australia	Tasmania	Northern Territory (a)	Australian Capital Territory	Australia
ANNUAL – CHAIN VOLUME MEASURES (REFERENCE YEAR 2002–03 (\$ MILLION))									
1995–1996	50,860.9	30,713.3	24,971.2	10,324.0	14,305.8	3,187.6	1,567.0	2,491.4	<b>138,405.3</b>
1996–1997	51,047.9	31,820.6	25,184.6	10,109.6	14,279.1	3,163.7	1,467.8	2,536.7	<b>139,599.9</b>
1997–1998	52,183.1	33,185.8	26,480.3	10,644.9	14,889.1	3,266.7	1,494.4	2,638.8	<b>144,778.3</b>
1998–1999	53,165.2	35,571.0	28,079.6	10,958.8	15,424.8	3,231.5	1,582.9	2,719.0	<b>150,738.6</b>
1999–2000	55,873.6	38,189.1	29,565.5	11,454.5	16,137.3	3,321.3	1,675.5	3,012.3	<b>159,239.0</b>
2000–2001	56,639.4	37,838.6	30,451.0	11,686.5	15,819.6	3,367.5	1,663.2	3,225.6	<b>160,689.9</b>
2001–2002	59,177.5	40,949.6	31,621.4	12,754.0	16,794.7	3,467.4	1,731.1	3,479.6	<b>169,976.7</b>
2002–2003	61,921.3	42,754.3	33,796.3	13,561.0	17,486.9	3,625.8	1,769.8	3,585.9	<b>178,501.2</b>
2003–2004	65,133.4	46,179.7	37,989.5	14,113.3	18,898.8	4,080.0	1,859.6	3,677.3	<b>191,931.6</b>
QUARTERLY – SEASONALLY ADJUSTED – CHAIN VOLUME MEASURES (\$ MILLION)									
2002–2003									
March	15,507.8	10,707.6	8,449.0	3,372.6	4,384.6	908.3	444.1	902.9	<b>44,673.2</b>
June	15,672.4	10,916.7	8,668.2	3,441.5	4,464.9	933.4	442.2	928.0	<b>45,443.6</b>
2003–2004									
September	15,993.2	11,183.6	9,105.9	3,422.8	4,585.0	990.2	453.5	927.7	<b>46,661.9</b>
December	16,302.5	11,441.1	9,491.3	3,526.1	4,655.2	1,017.8	463.1	915.1	<b>47,812.2</b>
March	16,234.4	11,756.3	9,597.2	3,568.6	4,769.7	1,030.0	461.6	915.8	<b>48,333.7</b>
June	16,603.5	11,798.6	9,795.1	3,595.8	4,888.9	1,042.0	481.3	918.7	<b>49,123.8</b>
2004–2005									
September	16,659.6	11,993.1	9,959.6	3,635.6	5,007.0	1,058.9	484.8	921.5	<b>49,720.1</b>
December	16,700.6	11,998.1	9,795.9	3,623.9	4,998.5	1,059.5	486.1	929.0	<b>49,591.4</b>
March	16,912.2	12,070.5	9,999.7	3,689.3	5,013.5	1,089.7	501.3	930.5	<b>50,206.8</b>
MONTHLY – TREND (\$ MILLION)									
2003–2004									
February	5,491.6	3,930.6	3,210.6	1,195.4	1,585.1	343.4	156.2	305.4	<b>16,218.3</b>
March	5,516.1	3,942.9	3,224.2	1,199.7	1,597.7	344.8	157.4	305.5	<b>16,288.3</b>
April	5,550.2	3,948.7	3,245.2	1,204.3	1,612.0	346.6	159.1	305.8	<b>16,371.9</b>
May	5,586.7	3,953.9	3,272.0	1,209.3	1,628.2	348.7	161.0	306.2	<b>16,466.1</b>
June	5,615.6	3,963.1	3,299.4	1,213.6	1,644.7	350.8	162.8	307.0	<b>16,557.0</b>
2004–2005									
July	5,629.7	3,977.4	3,319.1	1,216.5	1,659.3	352.3	164.0	307.8	<b>16,626.0</b>
August	5,631.7	3,994.5	3,325.8	1,217.2	1,669.9	353.2	164.4	308.5	<b>16,665.2</b>
September	5,628.1	4,008.4	3,320.0	1,216.8	1,675.9	354.1	164.4	309.0	<b>16,676.7</b>
October	5,628.8	4,015.8	3,308.8	1,217.7	1,677.8	355.6	164.6	309.5	<b>16,678.6</b>
November	5,637.8	4,017.5	3,300.5	1,220.0	1,677.1	357.6	165.3	309.9	<b>16,685.6</b>
December	5,653.3	4,018.1	3,300.4	1,223.0	1,676.6	359.9	166.4	310.1	<b>16,707.8</b>
January	5,667.4	4,020.9	3,307.7	1,225.1	1,677.8	361.9	167.6	310.1	<b>16,738.4</b>
February	5,676.5	4,027.1	3,319.3	1,225.6	1,680.6	363.1	168.7	309.9	<b>16,771.0</b>
March	5,681.7	4,034.8	3,331.5	1,224.5	1,684.2	363.7	169.7	309.6	<b>16,800.1</b>
April	5,683.5	4,042.9	3,346.6	1,222.4	1,691.1	363.8	170.6	309.4	<b>16,832.0</b>
PERCENTAGE CHANGE FROM PREVIOUS MONTH									
2004–2005									
July	0.3	0.4	0.6	0.2	0.9	0.4	0.7	0.3	<b>0.4</b>
August	0.0	0.4	0.2	0.1	0.6	0.3	0.3	0.2	<b>0.2</b>
September	-0.1	0.3	-0.2	0.0	0.4	0.2	0.0	0.2	<b>0.1</b>
October	0.0	0.2	-0.3	0.1	0.1	0.4	0.1	0.2	<b>0.0</b>
November	0.2	0.0	-0.2	0.2	0.0	0.6	0.4	0.1	<b>0.0</b>
December	0.3	0.0	0.0	0.2	0.0	0.6	0.7	0.1	<b>0.1</b>
January	0.2	0.1	0.2	0.2	0.1	0.6	0.7	0.0	<b>0.2</b>
February	0.2	0.2	0.4	0.0	0.2	0.3	0.7	-0.1	<b>0.2</b>
March	0.1	0.2	0.4	-0.1	0.2	0.2	0.6	-0.1	<b>0.2</b>
April	0.0	0.2	0.5	-0.2	0.4	0.0	0.6	-0.1	<b>0.2</b>

(a) Extreme care should be exercised in using the seasonally adjusted and trend series for turnover of retail establishments for the Northern Territory. The highly erratic nature of these data makes reliable estimation of the seasonal pattern and of the trend very difficult.

Source: Retail Trade, Australia, cat. no. 8501.0.

TABLE 9.5 TOTAL PRIVATE NEW CAPITAL EXPENDITURE

Period	New South Wales	Victoria	Queensland	South Australia	Western Australia	Tasmania	Australia (a)
ANNUAL (\$ MILLION)							
1995-1996	12,607	10,294	5,853	1,873	7,907	613	<b>40,473</b>
1996-1997	13,663	11,496	7,602	2,580	6,617	687	<b>43,837</b>
1997-1998	14,605	11,044	7,395	3,192	8,760	646	<b>46,210</b>
1998-1999	14,676	11,562	7,515	2,325	7,053	494	<b>45,415</b>
1999-2000	15,482	11,500	7,657	2,579	5,500	508	<b>44,425</b>
2000-2001	15,022	10,997	6,523	2,862	5,279	600	<b>42,621</b>
2001-2002	13,516	11,355	7,428	3,113	5,994	963	<b>44,380</b>
2002-2003	14,424	12,830	9,052	4,006	7,140	881	<b>50,816</b>
2003-2004	14,371	11,869	8,975	3,947	8,917	700	<b>51,247</b>
QUARTERLY - SEASONALLY ADJUSTED (\$ MILLION)							
2002-2003							
March	3,566	3,287	2,252	1,003	1,921	234	<b>12,693</b>
June	3,614	3,069	2,233	1,092	2,000	184	<b>12,694</b>
2003-2004							
September	3,526	3,171	2,164	1,062	2,244	172	<b>13,135</b>
December	3,521	2,969	2,293	943	2,345	155	<b>12,974</b>
March	3,503	2,907	2,088	902	2,112	186	<b>12,098</b>
June	3,809	2,825	2,405	1,038	2,197	186	<b>12,998</b>
2004-2005							
September	3,791	2,800	2,486	907	2,289	247	<b>13,133</b>
December	4,219	3,268	2,636	982	2,457	324	<b>14,657</b>
March	4,092	3,301	2,499	1,062	2,679	248	<b>14,074</b>
PERCENTAGE CHANGE FROM PREVIOUS QUARTER							
2002-2003							
March	-5.3	-1.9	-8.3	0.2	11.4	-10.0	<b>-5.4</b>
June	1.3	-6.6	-0.8	8.9	4.1	-21.4	<b>0.0</b>
2003-2004							
September	-2.4	3.3	-3.1	-2.7	12.2	-6.5	<b>3.5</b>
December	-0.1	-6.4	6.0	-11.2	4.5	-9.9	<b>-1.2</b>
March	-0.5	-2.1	-8.9	-4.3	-9.9	20.0	<b>-6.8</b>
June	8.7	-2.8	15.2	15.1	4.0	0.0	<b>7.4</b>
2004-2005							
September	-0.5	-0.9	3.4	-12.6	4.2	32.8	<b>1.0</b>
December	11.3	16.7	6.0	8.3	7.3	31.2	<b>11.6</b>
March	-3.0	1.0	-5.2	8.1	9.0	-23.5	<b>-4.0</b>

(a) Estimates for Australian Capital Territory and Northern Territory are not available separately, but are included in the Australian total.

Source: *Private New Capital Expenditure and Expected Expenditure, Australia*, cat. no. 5625.0.

TABLE 9.6 NEW MOTOR VEHICLE SALES (a) — TOTAL

Period	New South Wales	Victoria	Queensland	South Australia	Western Australia	Tasmania (b)	Northern Territory (b)	Australian Capital Territory (b)	Australia
TOTAL NUMBER OF VEHICLES SOLD ANNUAL									
1994–1995	237,608	150,770	116,941	41,722	64,129	13,791	7,283	12,718	<b>644,962</b>
1995–1996	230,101	152,735	117,099	42,711	64,442	12,793	7,460	12,010	<b>639,351</b>
1996–1997	239,659	164,265	121,172	42,980	68,621	13,903	7,614	11,966	<b>670,180</b>
1997–1998	273,334	193,098	140,956	51,016	79,120	15,492	8,905	15,017	<b>776,938</b>
1998–1999	287,310	207,742	145,877	50,670	76,880	14,492	8,605	14,225	<b>805,801</b>
1999–2000	268,238	195,473	133,299	44,292	64,662	13,944	7,852	14,834	<b>742,594</b>
2000–2001	284,835	224,424	140,309	49,588	72,756	14,637	7,525	14,611	<b>808,685</b>
2001–2002	280,252	221,198	144,445	50,756	71,946	14,762	7,499	13,713	<b>804,571</b>
2002–2003	290,212	234,751	164,695	56,610	76,673	15,401	7,744	14,460	<b>860,546</b>
2003–2004	308,266	246,748	193,246	63,106	86,730	18,777	8,397	14,854	<b>940,124</b>
MONTHLY — SEASONALLY ADJUSTED									
2003–2004									
February	25,602	20,485	16,333	5,131	7,175	1,535	745	1,207	<b>78,213</b>
March	25,839	20,381	16,815	5,218	7,361	1,402	771	1,191	<b>78,978</b>
April	25,333	20,600	16,202	5,185	7,115	1,509	762	1,234	<b>77,940</b>
May	25,085	20,355	16,590	5,193	7,491	1,541	783	1,188	<b>78,226</b>
June	25,480	20,421	17,360	5,242	7,196	1,808	724	1,205	<b>79,436</b>
2004–2005									
July	25,229	19,759	17,139	5,053	7,619	1,569	689	1,211	<b>78,268</b>
August	24,990	20,649	17,043	5,319	7,623	1,534	732	1,125	<b>79,015</b>
September	25,586	20,994	17,263	5,421	8,418	1,801	809	1,206	<b>81,498</b>
October	25,954	22,751	17,259	5,611	7,911	1,908	762	1,259	<b>83,415</b>
November	25,553	21,445	16,943	5,262	8,028	1,677	710	1,233	<b>80,851</b>
December	25,209	21,082	16,726	4,745	7,166	1,679	702	1,169	<b>78,478</b>
January	27,166	22,371	17,947	5,599	8,363	1,854	738	1,316	<b>85,354</b>
February	27,199	21,716	18,426	5,642	8,143	1,730	860	1,349	<b>85,065</b>
March	26,280	21,035	17,476	5,391	7,733	1,766	783	1,363	<b>81,827</b>
April	26,319	21,278	18,562	5,467	8,287	1,621	782	1,174	<b>83,490</b>
MONTHLY — TREND									
2003–2004									
February	25,555	20,460	16,195	5,205	7,199	1,466	720	1,215	<b>78,015</b>
March	25,525	20,433	16,424	5,189	7,221	1,484	743	1,208	<b>78,227</b>
April	25,447	20,353	16,639	5,175	7,257	1,519	757	1,203	<b>78,350</b>
May	25,334	20,274	16,827	5,175	7,330	1,566	763	1,196	<b>78,465</b>
June	25,267	20,314	16,986	5,207	7,463	1,611	764	1,193	<b>78,805</b>
2004–2005									
July	25,261	20,490	17,088	5,255	7,624	1,655	760	1,190	<b>79,323</b>
August	25,287	20,783	17,122	5,296	7,775	1,695	755	1,191	<b>79,904</b>
September	25,391	21,151	17,122	5,328	7,900	1,725	748	1,194	<b>80,559</b>
October	25,589	21,502	17,127	5,353	7,973	1,748	745	1,211	<b>81,248</b>
November	25,845	21,727	17,190	5,372	7,994	1,764	744	1,235	<b>81,871</b>
December	26,117	21,775	17,358	5,390	7,989	1,769	749	1,261	<b>82,408</b>
January	26,352	21,690	17,588	5,410	7,991	1,757	761	1,280	<b>82,829</b>
February	26,526	21,571	17,831	5,441	8,017	1,738	775	1,292	<b>83,191</b>
March	26,634	21,449	18,059	5,470	8,045	1,717	788	1,294	<b>83,456</b>
April	26,686	21,283	18,264	5,492	8,106	1,698	801	1,290	<b>83,620</b>
PERCENTAGE CHANGE FROM PREVIOUS MONTH — TREND									
2004–2005									
August	0.1	1.4	0.2	0.8	2.0	2.4	-0.7	0.1	<b>0.7</b>
September	0.4	1.8	0.0	0.6	1.6	1.8	-0.9	0.3	<b>0.8</b>
October	0.8	1.7	0.0	0.5	0.9	1.3	-0.4	1.4	<b>0.9</b>
November	1.0	1.0	0.4	0.4	0.3	0.9	-0.1	2.0	<b>0.8</b>
December	1.1	0.2	1.0	0.3	-0.1	0.3	0.7	2.1	<b>0.7</b>
January	0.9	-0.4	1.3	0.4	0.0	-0.7	1.6	1.5	<b>0.5</b>
February	0.7	-0.5	1.4	0.6	0.3	-1.1	1.8	0.9	<b>0.4</b>
March	0.4	-0.6	1.3	0.5	0.3	-1.2	1.7	0.2	<b>0.3</b>
April	0.2	-0.8	1.1	0.4	0.8	-1.1	1.6	-0.3	<b>0.2</b>

(a) Original sales data are provided by the Federal Chamber of Automotive Industries and sourced from VFACTS.

(b) Extreme care should be exercised in using the seasonally adjusted series for the number of new motor vehicle sales in Tasmania, the Northern Territory and the Australian Capital Territory. The highly erratic nature of these data makes reliable estimation of the seasonal pattern very difficult.

Source: Sales of New Motor Vehicles, Electronic Publication, cat. no. 9314.0.

TABLE 9.7 BUILDING APPROVALS, NUMBER AND VALUE

Period	New South Wales	Victoria	Queensland	South Australia	Western Australia	Tasmania	Northern Territory (a)	Australian Capital Territory (a)	Australia
NUMBER OF DWELLING UNIT APPROVALS ANNUAL									
1995-1996	42,584	23,707	30,451	5,968	15,854	2,546	1,452	2,150	<b>124,712</b>
1996-1997	47,878	27,850	33,086	6,264	15,742	1,861	1,987	1,957	<b>136,625</b>
1997-1998	52,693	36,438	36,479	7,215	18,460	1,643	2,218	1,396	<b>156,542</b>
1998-1999	52,609	39,723	30,435	7,928	20,619	1,424	2,218	2,074	<b>157,030</b>
1999-2000	52,291	50,134	35,646	10,130	22,937	1,898	1,539	2,375	<b>176,950</b>
2000-2001	34,550	35,579	25,087	6,787	15,293	1,198	1,102	1,748	<b>121,344</b>
2001-2002	50,500	49,539	36,355	10,936	20,387	2,033	950	2,232	<b>172,932</b>
2002-2003	50,005	48,212	41,304	10,878	21,799	2,145	950	3,170	<b>178,463</b>
2003-2004	47,723	46,413	44,557	11,521	23,708	3,141	1,172	3,136	<b>181,371</b>
MONTHLY - TREND									
2003-2004									
February	3,956	3,722	3,484	908	1,989	260	75	207	<b>14,661</b>
March	4,027	3,678	3,425	892	1,994	272	82	227	<b>14,663</b>
April	4,038	3,659	3,399	894	1,999	277	96	242	<b>14,674</b>
May	3,937	3,624	3,390	906	2,003	273	111	236	<b>14,565</b>
June	3,755	3,573	3,389	905	1,998	261	126	200	<b>14,281</b>
2004-2005									
July	3,510	3,532	3,377	893	1,979	246	134	148	<b>13,867</b>
August	3,245	3,482	3,354	873	1,952	234	134	105	<b>13,401</b>
September	3,045	3,404	3,326	850	1,927	231	126	95	<b>13,002</b>
October	2,941	3,325	3,280	829	1,911	234	114	118	<b>12,744</b>
November	2,953	3,261	3,193	821	1,924	237	102	161	<b>12,644</b>
December	3,033	3,209	3,089	827	1,966	236	91	198	<b>12,648</b>
January	3,123	3,183	2,977	840	2,023	230	82	213	<b>12,668</b>
February	3,180	3,189	2,856	853	2,079	223	74	208	<b>12,663</b>
March	3,203	3,221	2,744	870	2,125	215	68	195	<b>12,642</b>
April	3,211	3,249	2,643	890	2,166	208	63	175	<b>12,606</b>
PERCENTAGE CHANGE FROM PREVIOUS MONTH - TREND									
2004-2005									
October	-3.4	-2.3	-1.4	-2.5	-0.8	1.3	-9.5	24.2	<b>-2.0</b>
November	0.4	-1.9	-2.7	-1.0	0.7	1.3	-10.5	36.4	<b>-0.8</b>
December	2.7	-1.6	-3.3	0.7	2.2	-0.4	-10.8	23.0	<b>0.0</b>
January	3.0	-0.8	-3.6	1.6	2.9	-2.5	-9.9	7.6	<b>0.2</b>
February	1.8	0.2	-4.1	1.5	2.8	-3.0	-9.8	-2.3	<b>0.0</b>
March	0.7	1.0	-3.9	2.0	2.2	-3.6	-8.1	-6.2	<b>-0.2</b>
April	0.2	0.9	-3.7	2.3	1.9	-3.3	-7.4	-10.3	<b>-0.3</b>
VALUE OF NEW DWELLING UNIT APPROVALS ANNUAL (\$ MILLION)									
1995-1996	4,477	2,280	2,892	469	1,421	217	145	218	<b>12,119</b>
1996-1997	5,029	2,840	3,192	516	1,525	157	210	209	<b>13,678</b>
1997-1998	5,998	3,900	3,608	630	1,856	142	273	163	<b>16,571</b>
1998-1999	6,288	4,552	3,133	776	2,212	132	282	233	<b>17,608</b>
1999-2000	6,831	6,418	4,080	1,033	2,690	194	206	301	<b>21,752</b>
2000-2001	4,905	5,115	3,080	737	1,876	128	156	253	<b>16,249</b>
2001-2002	7,553	7,618	5,115	1,206	2,622	221	137	319	<b>24,791</b>
2002-2003	8,226	8,408	6,595	1,391	3,028	262	165	475	<b>28,551</b>
2003-2004	8,541	8,517	8,117	1,549	3,554	458	221	537	<b>31,492</b>
MONTHLY - ORIGINAL (\$ MILLION)									
2003-2004									
February	747	646	565	109	328	27	17	38	<b>2,476</b>
March	745	694	1,044	136	315	37	17	33	<b>3,022</b>
April	748	680	685	115	249	42	9	43	<b>2,571</b>
May	696	867	543	122	325	60	23	104	<b>2,741</b>
June	727	660	753	151	315	36	27	28	<b>2,697</b>
2004-2005									
July	682	647	645	137	341	33	26	15	<b>2,527</b>
August	668	662	723	122	328	37	31	21	<b>2,592</b>
September	631	673	644	127	373	34	43	16	<b>2,541</b>
October	556	682	621	158	315	32	17	15	<b>2,396</b>
November	546	676	688	140	337	40	27	43	<b>2,497</b>
December	621	573	577	135	340	39	16	127	<b>2,429</b>
January	435	443	527	113	270	36	17	104	<b>1,945</b>
February	650	608	625	110	336	28	47	11	<b>2,415</b>
March	565	639	575	154	318	40	22	33	<b>2,347</b>
April	552	649	528	118	342	32	11	27	<b>2,261</b>
PERCENTAGE CHANGE FROM PREVIOUS MONTH - ORIGINAL									
2004-2005									
October	-12.0	1.3	-3.6	23.8	-15.4	-4.6	-59.7	-6.8	<b>-5.7</b>
November	-1.7	-0.8	10.8	-11.4	7.0	23.7	59.8	184.5	<b>4.2</b>
December	13.7	-15.2	-16.0	-3.3	0.7	-1.6	-40.6	195.0	<b>-2.7</b>
January	-30.0	-22.7	-8.8	-16.1	-20.5	-9.2	3.5	-17.8	<b>-19.9</b>
February	49.5	37.3	18.6	-3.1	24.5	-20.9	181.0	-89.8	<b>24.2</b>
March	-13.0	5.1	-7.9	40.6	-5.4	39.8	-54.1	212.0	<b>-2.8</b>
April	-2.3	1.6	-8.2	-23.4	7.4	-18.9	-48.3	-18.1	<b>-3.7</b>

(a) Extreme care should be exercised in using the trend series for number of building approvals in the Northern Territory and the Australian Capital Territory. The highly erratic nature of these data makes reliable estimation of the trend very difficult.

Source: *Building Approvals, Australia*, cat. no. 8731.0.

TABLE 9.8 CONSUMER PRICE INDEX – ALL GROUPS

Period	Sydney	Melbourne	Brisbane	Adelaide	Perth	Hobart	Darwin	Canberra	Weighted average of Eight Capital Cities
ANNUAL (1989-90 = 100)									
1995-1996	118.7	118.4	119.1	121.2	116.7	119.6	119.5	120.3	<b>118.7</b>
1996-1997	120.4	119.9	121.0	122.3	118.3	121.4	121.6	121.2	<b>120.3</b>
1997-1998	120.5	119.8	121.6	121.6	118.0	121.3	121.3	120.4	<b>120.3</b>
1998-1999	122.5	120.9	122.9	123.2	120.1	122.5	122.4	121.5	<b>121.8</b>
1999-2000	125.4	124.1	125.0	126.3	122.9	124.8	124.2	124.2	<b>124.7</b>
2000-2001	133.2	131.6	132.4	133.5	129.6	132.0	130.9	131.9	<b>132.2</b>
2001-2002	137.2	135.3	136.3	137.2	133.1	134.7	133.7	135.2	<b>136.0</b>
2002-2003	141.1	139.7	140.7	142.7	136.8	139.1	136.8	139.7	<b>140.2</b>
2003-2004	144.1	142.8	144.8	147.0	139.6	142.6	138.7	143.4	<b>143.5</b>
QUARTERLY (1989-90 = 100)									
2002-2003									
March	142.1	140.9	141.8	144.6	137.4	140.0	137.5	140.7	<b>141.3</b>
June	142.2	140.9	141.8	144.3	137.4	140.8	137.9	140.7	<b>141.3</b>
2003-2004									
September	142.4	141.8	143.3	145.4	138.6	141.1	137.8	141.9	<b>142.1</b>
December	143.6	142.1	144.2	146.2	139.2	142.0	138.5	142.9	<b>142.8</b>
March	145.0	143.5	145.4	147.7	139.6	143.0	139.0	143.9	<b>144.1</b>
June	145.5	143.9	146.3	148.6	141.0	144.3	139.6	144.8	<b>144.8</b>
2004-2005									
September	146.2	144.2	146.8	149.0	142.0	145.0	140.8	145.5	<b>145.4</b>
December	147.3	145.3	148.0	150.0	143.3	146.7	141.1	146.3	<b>146.5</b>
March	148.2	146.4	149.2	150.9	144.4	148.0	141.9	147.0	<b>147.5</b>
PERCENTAGE CHANGE FROM PREVIOUS QUARTER									
2002-2003									
March	1.2	1.4	1.4	2.2	0.7	1.4	1.0	1.1	<b>1.3</b>
June	0.1	0.0	0.0	-0.2	0.0	0.6	0.3	0.0	<b>0.0</b>
2003-2004									
September	0.1	0.6	1.1	0.8	0.9	0.2	-0.1	0.9	<b>0.6</b>
December	0.8	0.2	0.6	0.6	0.4	0.6	0.5	0.7	<b>0.5</b>
March	1.0	1.0	0.8	1.0	0.3	0.7	0.4	0.7	<b>0.9</b>
June	0.3	0.3	0.6	0.6	1.0	0.9	0.4	0.6	<b>0.5</b>
2004-2005									
September	0.5	0.2	0.3	0.3	0.7	0.5	0.9	0.5	<b>0.4</b>
December	0.8	0.8	0.8	0.7	0.9	1.2	0.2	0.5	<b>0.8</b>
March	0.6	0.8	0.8	0.6	0.8	0.9	0.6	0.5	<b>0.7</b>
PERCENTAGE CHANGE FROM SAME QUARTER OF PREVIOUS YEAR									
2002-2003									
March	3.0	3.6	3.4	5.0	2.8	3.6	2.8	3.8	<b>3.4</b>
June	2.4	2.9	2.7	3.7	2.1	2.8	2.1	2.6	<b>2.7</b>
2003-2004									
September	2.0	2.9	2.9	3.6	2.1	2.6	1.8	2.8	<b>2.6</b>
December	2.3	2.2	3.1	3.3	2.1	2.9	1.7	2.7	<b>2.4</b>
March	2.0	1.8	2.5	2.1	1.6	2.1	1.1	2.3	<b>2.0</b>
June	2.3	2.1	3.2	3.0	2.6	2.5	1.2	2.9	<b>2.5</b>
2004-2005									
September	2.7	1.7	2.4	2.5	2.5	2.8	2.2	2.5	<b>2.3</b>
December	2.6	2.3	2.6	2.6	2.9	3.3	1.9	2.4	<b>2.6</b>
March	2.2	2.0	2.6	2.2	3.4	3.5	2.1	2.2	<b>2.4</b>

Source: Consumer Price Index, Australia, cat. no. 6401.0.

TABLE 9.9 EMPLOYED PERSONS

Period	New South Wales	Victoria	Queensland	South Australia	Western Australia	Tasmania	Northern Territory	Australian Capital Territory	Australia
ANNUAL AVERAGE ('000)									
1995-1996	2,798.0	2,080.2	1,515.5	654.7	833.2	201.4	84.3	156.8	<b>8,324.2</b>
1996-1997	2,814.4	2,105.1	1,537.8	657.4	851.9	197.4	87.0	153.2	<b>8,404.0</b>
1997-1998	2,833.6	2,135.6	1,585.7	650.3	874.1	195.3	89.8	154.3	<b>8,518.6</b>
1998-1999	2,899.0	2,168.3	1,626.4	654.8	892.7	195.3	94.5	157.9	<b>8,688.9</b>
1999-2000	2,979.3	2,196.9	1,651.6	674.0	908.0	199.3	92.3	167.3	<b>8,868.7</b>
2000-2001	3,037.2	2,271.3	1,680.8	679.0	922.7	200.6	93.4	171.4	<b>9,056.5</b>
2001-2002	3,065.7	2,292.0	1,721.5	687.8	933.2	198.4	98.4	171.0	<b>9,168.1</b>
2002-2003	3,128.0	2,342.3	1,785.3	706.9	956.4	201.4	98.3	175.9	<b>9,394.5</b>
2003-2004	3,169.1	2,373.4	1,845.0	717.1	972.7	210.1	96.1	175.9	<b>9,559.5</b>
MONTHLY - SEASONALLY ADJUSTED ('000)									
2003-2004									
March	3,197.6	2,388.5	1,849.9	718.5	977.6	213.1	na	na	<b>9,618.3</b>
April	3,204.7	2,406.4	1,872.3	718.9	991.9	212.5			<b>9,681.0</b>
May	3,187.5	2,391.7	1,876.0	716.7	992.4	211.7			<b>9,651.9</b>
June	3,187.0	2,397.8	1,882.9	719.5	980.9	213.2			<b>9,651.7</b>
2004-2005									
July	3,180.8	2,409.2	1,888.0	720.6	979.0	214.8			<b>9,667.8</b>
August	3,151.0	2,412.7	1,900.1	722.2	980.8	214.0			<b>9,660.9</b>
September	3,199.4	2,419.7	1,919.5	721.5	989.1	214.2			<b>9,728.0</b>
October	3,181.8	2,432.8	1,939.5	725.5	1,003.7	214.5			<b>9,772.4</b>
November	3,200.1	2,442.3	1,934.1	726.8	1,007.0	215.3			<b>9,796.3</b>
December	3,208.4	2,455.9	1,938.1	730.7	1,005.2	214.0			<b>9,824.4</b>
January	3,223.8	2,461.8	1,956.4	728.1	1,016.6	215.8			<b>9,878.4</b>
February	3,220.4	2,464.8	1,961.1	735.4	1,023.0	218.0			<b>9,896.2</b>
March	3,228.4	2,468.4	1,993.0	738.9	1,032.7	219.2			<b>9,948.0</b>
April	3,247.8	2,476.7	1,982.7	738.0	1,034.8	217.4			<b>9,967.8</b>
May	3,235.6	2,488.4	1,973.3	742.0	1,047.9	217.7			<b>9,981.9</b>
MONTHLY - TREND ('000)									
2003-2004									
March	3,189.3	2,388.2	1,858.4	716.6	981.5	211.7	97.4	177.3	<b>9,614.5</b>
April	3,191.3	2,393.6	1,864.7	717.4	983.3	212.3	97.0	177.3	<b>9,632.3</b>
May	3,191.2	2,398.0	1,872.8	718.3	983.8	212.9	96.3	177.1	<b>9,648.1</b>
June	3,189.1	2,402.2	1,882.8	719.2	984.0	213.4	95.5	176.7	<b>9,663.3</b>
2004-2005									
July	3,186.4	2,407.0	1,893.9	720.4	984.6	213.8	94.8	176.1	<b>9,679.7</b>
August	3,185.5	2,413.7	1,905.2	721.6	986.6	214.1	94.3	175.8	<b>9,700.6</b>
September	3,187.8	2,422.5	1,916.0	723.0	990.5	214.3	94.1	176.1	<b>9,727.9</b>
October	3,192.9	2,432.6	1,926.5	724.8	996.5	214.5	94.3	177.1	<b>9,761.1</b>
November	3,200.1	2,442.6	1,937.2	726.8	1,003.5	214.9	94.6	178.6	<b>9,797.6</b>
December	3,208.2	2,451.4	1,947.5	729.2	1,010.4	215.5	94.8	180.1	<b>9,834.3</b>
January	3,216.6	2,459.2	1,957.0	731.7	1,017.0	216.3	94.8	181.1	<b>9,869.8</b>
February	3,224.5	2,466.0	1,966.0	734.3	1,023.6	217.0	94.4	181.6	<b>9,903.6</b>
March	3,231.4	2,472.1	1,974.1	736.8	1,030.4	217.6	93.9	181.5	<b>9,934.8</b>
April	3,237.3	2,477.8	1,980.5	739.1	1,036.8	218.1	93.4	181.2	<b>9,961.8</b>
May	3,241.0	2,482.4	1,985.4	740.9	1,042.4	218.4	92.9	180.6	<b>9,983.3</b>
PERCENTAGE CHANGE FROM PREVIOUS MONTH - TREND									
2004-2005									
November	0.2	0.4	0.6	0.3	0.7	0.2	0.3	0.8	<b>0.4</b>
December	0.3	0.4	0.5	0.3	0.7	0.3	0.2	0.8	<b>0.4</b>
January	0.3	0.3	0.5	0.4	0.7	0.4	-0.1	0.6	<b>0.4</b>
February	0.2	0.3	0.5	0.4	0.7	0.3	-0.4	0.3	<b>0.3</b>
March	0.2	0.3	0.4	0.3	0.7	0.3	-0.5	0.0	<b>0.3</b>
April	0.2	0.2	0.3	0.3	0.6	0.2	-0.6	-0.2	<b>0.3</b>
May	0.1	0.2	0.2	0.3	0.5	0.1	-0.5	-0.3	<b>0.2</b>

Source: Labour Force, Australia, cat. no. 6202.0.



TABLE 9.10 UNEMPLOYMENT RATE – PERSONS

Period	New South Wales	Victoria	Queensland	South Australia	Western Australia	Tasmania	Northern Territory	Australian Capital Territory	Australia
ANNUAL AVERAGE (PER CENT)									
1995–1996	7.5	8.4	8.9	9.1	7.3	9.5	7.0	7.2	<b>8.1</b>
1996–1997	7.6	8.8	9.2	9.2	7.2	10.2	5.6	7.7	<b>8.3</b>
1997–1998	7.4	8.2	8.7	9.6	6.8	10.5	4.9	7.3	<b>8.0</b>
1998–1999	6.7	7.4	8.0	9.0	6.8	10.0	4.0	6.0	<b>7.4</b>
1999–2000	5.8	6.6	7.7	8.0	6.2	8.7	4.4	5.2	<b>6.6</b>
2000–2001	5.5	6.0	8.0	7.2	6.4	8.7	5.6	4.7	<b>6.4</b>
2001–2002	6.3	6.4	8.0	7.1	6.6	8.9	6.8	4.6	<b>6.7</b>
2002–2003	6.0	5.8	7.2	6.3	6.0	8.8	5.8	4.3	<b>6.2</b>
2003–2004	5.6	5.6	6.2	6.4	5.7	6.9	5.2	3.9	<b>5.8</b>
MONTHLY – SEASONALLY ADJUSTED (PER CENT)									
2003–2004									
March	5.2	5.5	6.3	6.0	5.4	6.7	na	na	<b>5.6</b>
April	5.5	5.8	5.9	6.2	5.1	6.7			<b>5.6</b>
May	5.5	5.4	5.7	6.2	5.1	6.8			<b>5.5</b>
June	5.4	5.7	5.8	6.4	5.2	6.9			<b>5.6</b>
2004–2005									
July	5.6	5.8	5.7	6.3	5.0	6.8			<b>5.7</b>
August	5.6	6.1	5.4	6.1	4.8	6.3			<b>5.6</b>
September	5.1	6.1	5.3	5.9	4.8	6.5			<b>5.5</b>
October	5.2	5.9	4.5	5.8	4.7	6.3			<b>5.3</b>
November	5.2	5.7	4.9	5.1	4.4	5.9			<b>5.2</b>
December	5.1	5.6	4.8	5.2	4.5	5.6			<b>5.1</b>
January	5.2	5.5	4.9	5.7	4.6	5.5			<b>5.1</b>
February	5.3	5.5	4.5	5.3	4.6	5.6			<b>5.1</b>
March	5.5	5.4	4.3	5.2	5.0	5.9			<b>5.2</b>
April	5.1	5.5	5.0	5.2	4.8	6.8			<b>5.1</b>
May	5.2	5.4	5.3	4.9	4.6	5.7			<b>5.1</b>
MONTHLY – TREND (PER CENT)									
2003–2004									
March	5.4	5.6	6.1	6.4	5.4	6.8	4.8	3.7	<b>5.7</b>
April	5.4	5.6	6.0	6.3	5.2	6.8	5.3	3.6	<b>5.6</b>
May	5.5	5.7	5.9	6.3	5.1	6.8	5.8	3.6	<b>5.6</b>
June	5.5	5.7	5.8	6.2	5.1	6.8	6.5	3.6	<b>5.6</b>
2004–2005									
July	5.4	5.9	5.6	6.2	5.0	6.7	7.0	3.7	<b>5.6</b>
August	5.4	5.9	5.4	6.1	4.9	6.6	7.2	3.9	<b>5.5</b>
September	5.3	6.0	5.3	5.9	4.7	6.4	7.2	4.0	<b>5.5</b>
October	5.2	5.9	5.1	5.7	4.6	6.1	7.0	4.0	<b>5.3</b>
November	5.2	5.8	4.9	5.5	4.6	5.9	6.6	3.9	<b>5.2</b>
December	5.2	5.7	4.8	5.4	4.6	5.8	6.4	3.8	<b>5.2</b>
January	5.2	5.6	4.7	5.3	4.6	5.7	6.2	3.6	<b>5.1</b>
February	5.2	5.5	4.7	5.3	4.7	5.8	6.0	3.4	<b>5.1</b>
March	5.3	5.5	4.7	5.2	4.7	5.9	5.9	3.3	<b>5.1</b>
April	5.3	5.4	4.8	5.2	4.7	6.0	5.8	3.2	<b>5.1</b>
May	5.3	5.4	4.9	5.1	4.8	6.1	5.6	3.1	<b>5.1</b>
PERCENTAGE CHANGE FROM PREVIOUS MONTH – TREND(a)									
2004–2005									
November	0.0	-0.1	-0.2	-0.2	-0.1	-0.2	-0.3	-0.1	<b>-0.1</b>
December	0.0	-0.1	-0.1	-0.1	0.0	-0.1	-0.3	-0.2	<b>-0.1</b>
January	0.0	-0.1	-0.1	-0.1	0.0	0.0	-0.2	-0.2	<b>0.0</b>
February	0.0	-0.1	0.0	0.0	0.1	0.1	-0.1	-0.2	<b>0.0</b>
March	0.0	0.0	0.0	-0.1	0.0	0.1	-0.1	-0.1	<b>0.0</b>
April	0.0	0.0	0.1	-0.1	0.0	0.1	-0.1	-0.1	<b>0.0</b>
May	0.0	0.0	0.1	-0.1	0.0	0.1	-0.2	-0.1	<b>0.0</b>

(a) Change is shown in terms of percentage points.

Source: Labour Force, Australia, cat. no. 6202.0.

**TABLE 9.11 AVERAGE WEEKLY TOTAL EARNINGS OF EMPLOYEES – ALL EMPLOYEES**

Period	New South Wales	Victoria	Queensland	South Australia	Western Australia	Tasmania	Northern Territory	Australian Capital Territory	Australia
PERSONS ORIGINAL (\$ PER WEEK)									
2002–2003									
February	759.40	726.60	651.80	692.30	689.90	629.90	718.70	813.80	<b>717.40</b>
May	769.60	741.70	661.30	653.40	707.20	619.30	725.30	834.10	<b>724.90</b>
2003–2004									
August	782.00	752.50	664.60	643.20	720.90	631.50	724.60	828.30	<b>732.80</b>
November	792.50	767.10	681.60	646.60	724.80	638.30	720.10	838.70	<b>744.20</b>
February	807.70	765.10	700.40	652.70	739.10	642.20	716.00	872.70	<b>754.30</b>
May	793.60	755.30	692.50	647.50	740.20	672.50	718.00	864.80	<b>746.30</b>
2004–2005									
August	796.70	778.90	709.60	662.50	752.80	689.70	742.40	878.20	<b>759.70</b>
November	805.10	779.70	723.40	658.10	765.30	699.10	755.00	909.60	<b>766.40</b>
February	828.50	804.50	733.80	688.90	787.10	717.60	767.00	951.90	<b>788.50</b>
PERCENTAGE CHANGE FROM PREVIOUS REFERENCE DATE									
2002–2003									
February	1.7	2.2	2.0	4.5	1.0	0.3	1.8	2.6	<b>2.1</b>
May	1.3	2.1	1.4	-5.6	2.5	-1.7	0.9	2.5	<b>1.1</b>
2003–2004									
August	1.6	1.5	0.5	-1.6	1.9	2.0	-0.1	-0.7	<b>1.1</b>
November	1.3	1.9	2.6	0.5	0.5	1.1	-0.6	1.3	<b>1.5</b>
February	1.9	-0.3	2.8	1.0	2.0	0.6	-0.6	4.0	<b>1.4</b>
May	-1.7	-1.3	-1.1	-0.8	0.1	4.7	0.3	-0.9	<b>-1.1</b>
2004–2005									
August	0.4	3.1	2.5	2.3	1.7	2.6	3.4	1.6	<b>1.8</b>
November	1.1	0.1	1.9	-0.7	1.7	1.4	1.7	3.6	<b>0.9</b>
February	2.9	3.2	1.4	4.7	2.9	2.6	1.6	4.7	<b>2.9</b>
MALES ORIGINAL (\$ PER WEEK)									
2002–2003									
February	916.00	878.00	777.00	810.50	843.70	780.40	817.80	978.10	<b>862.60</b>
May	918.80	888.60	794.50	803.40	871.80	759.10	840.70	995.40	<b>872.10</b>
2003–2004									
August	927.30	906.90	802.70	773.80	892.60	757.80	835.00	983.80	<b>880.50</b>
November	938.70	923.90	821.80	781.20	911.20	755.00	820.20	983.00	<b>894.60</b>
February	946.40	919.40	842.10	771.00	917.00	762.50	825.50	1,008.00	<b>900.10</b>
May	924.90	912.80	836.70	765.20	930.40	786.40	823.30	1,004.00	<b>891.20</b>
2004–2005									
August	929.80	936.70	856.10	785.50	937.60	813.80	857.00	1,025.50	<b>906.30</b>
November	928.10	954.60	853.50	775.10	969.20	829.80	875.70	1,053.40	<b>911.60</b>
February	959.10	978.80	862.30	810.70	990.40	839.90	881.60	1,096.90	<b>936.00</b>
FEMALES ORIGINAL (\$ PER WEEK)									
2002–2003									
February	596.40	569.60	520.10	550.70	518.10	481.90	622.00	668.40	<b>564.10</b>
May	608.40	581.70	520.60	500.00	517.50	485.80	613.80	693.10	<b>567.20</b>
2003–2004									
August	622.00	583.20	521.70	504.50	529.00	496.30	617.80	690.30	<b>573.50</b>
November	627.90	587.20	533.50	505.60	525.30	512.50	619.40	708.60	<b>578.70</b>
February	645.10	590.60	552.70	526.60	539.30	509.50	609.60	742.60	<b>591.70</b>
May	643.80	584.70	543.70	516.40	534.20	547.00	621.30	738.30	<b>588.50</b>
2004–2005									
August	645.90	598.10	562.30	526.70	544.80	553.50	635.60	753.60	<b>598.70</b>
November	658.90	590.40	580.30	526.50	539.20	561.00	643.40	785.10	<b>604.00</b>
February	673.50	617.10	587.30	549.30	553.50	577.90	655.90	824.10	<b>621.50</b>

Source: Average Weekly Earnings, States and Australia, cat. no. 6302.0.

TABLE 9.12 TOTAL JOB VACANCIES(a)

Period	New South Wales	Victoria	Queensland	South Australia	Western Australia	Tasmania	Northern Territory	Australian Capital Territory	Australia
ANNUAL AVERAGE ('000)									
1992-1993	13.7	7.7	6.3	2.2	4.3	0.7	0.7	1.5	<b>36.9</b>
1993-1994	20.3	14.2	8.5	3.0	5.7	0.9	0.7	1.7	<b>54.8</b>
1994-1995	34.6	15.2	12.7	4.8	7.7	1.9	0.9	1.9	<b>79.6</b>
1995-1996	36.1	15.6	10.3	2.9	8.0	1.3	1.0	1.4	<b>76.3</b>
1996-1997	31.1	15.7	14.5	4.8	10.9	1.9	1.0	1.4	<b>81.1</b>
1997-1998	28.6	24.8	21.5	4.6	10.6	1.4	1.5	1.3	<b>94.1</b>
1998-1999	35.1	23.1	17.6	5.0	8.7	1.6	1.3	2.2	<b>94.6</b>
1999-2000	46.5	27.9	15.4	5.7	9.9	2.1	1.3	3.7	<b>112.4</b>
2000-2001	39.0	31.2	13.8	5.9	9.5	2.4	1.3	3.2	<b>106.2</b>
2001-2002	28.4	26.5	15.0	6.8	8.7	1.6	1.1	3.4	<b>91.5</b>
2002-2003	36.7	25.5	20.6	6.5	8.8	2.1	1.6	2.4	<b>104.1</b>
2003-2004	38.4	29.0	23.0	5.5	9.3	1.7	1.7	2.4	<b>110.7</b>
QUARTERLY ('000) - ORIGINAL									
2001-2002									
February	23.9	28.1	16.8	7.0	8.5	1.5	1.2	4.2	<b>91.3</b>
May	31.1	24.9	11.7	7.0	9.5	1.7	1.1	3.2	<b>90.3</b>
2002-2003									
August	34.7	29.8	22.1	7.8	8.2	2.2	1.5	3.2	<b>109.6</b>
November	34.8	22.0	21.0	5.2	7.3	2.1	1.9	1.7	<b>96.1</b>
February	39.0	27.2	19.9	7.1	12.0	2.1	1.8	2.3	<b>111.3</b>
May	38.2	22.9	19.3	5.8	7.8	2.0	1.2	2.2	<b>99.5</b>
2003-2004									
August	36.1	29.3	24.1	6.4	7.4	1.9	1.3	2.4	<b>108.8</b>
November	36.4	26.9	24.2	4.0	9.0	1.6	1.4	2.2	<b>105.7</b>
February	37.3	29.0	18.4	5.5	10.2	1.4	1.8	2.2	<b>105.7</b>
May	43.7	30.7	25.1	6.0	10.5	1.7	2.4	2.6	<b>122.7</b>
2004-2005									
August	40.5	33.5	27.7	7.0	12.4	1.4	2.0	3.1	<b>127.6</b>
November	45.3	34.1	28.7	7.5	13.1	2.1	2.8	3.5	<b>137.1</b>
February	48.2	33.0	35.4	8.8	15.3	2.6	2.3	4.0	<b>149.5</b>

(a) Care should be exercised in using these series as some estimates are subject to high sampling variability.

Source: Job Vacancies, Australia, cat. no. 6354.0.

**TABLE 9.13 SECURED HOUSING FINANCE COMMITMENTS TO INDIVIDUALS – NUMBER AND VALUE(a)**

Period	New South Wales	Victoria	Queensland	South Australia	Western Australia	Tasmania	Northern Territory	Australian Capital Territory	Australia
TOTAL NUMBER OF DWELLING UNITS – ANNUAL									
1995–1996	138,217	106,750	82,011	38,707	60,792	11,152	4,291	9,600	<b>451,520</b>
1996–1997	159,428	113,489	83,962	36,661	63,277	11,041	4,088	9,491	<b>481,437</b>
1997–1998	158,493	119,690	79,266	37,379	65,041	9,689	4,268	8,347	<b>482,173</b>
1998–1999	161,587	122,029	77,426	36,694	65,991	9,877	5,329	9,240	<b>488,173</b>
1999–2000	187,596	130,348	88,018	44,281	71,641	10,315	5,815	11,124	<b>549,138</b>
2000–2001	189,270	126,452	95,643	46,804	70,683	12,485	4,104	8,855	<b>554,296</b>
2001–2002	211,270	146,326	119,162	51,734	75,806	12,793	4,393	9,280	<b>630,764</b>
2002–2003	203,124	145,093	123,307	53,118	76,738	13,449	4,117	9,807	<b>628,753</b>
2003–2004	203,741	144,431	134,041	54,682	84,322	14,223	5,034	8,510	<b>648,984</b>
MONTHLY – ORIGINAL									
2003–2004									
February	14,308	10,118	10,691	4,050	6,341	964	438	580	<b>47,490</b>
March	17,397	11,813	12,646	4,832	7,334	1,231	552	647	<b>56,452</b>
April	14,348	10,894	10,470	4,183	6,561	1,082	425	608	<b>48,571</b>
May	16,568	11,076	10,771	4,207	6,740	1,100	453	642	<b>51,557</b>
June	16,603	11,511	11,556	4,290	6,715	1,048	491	637	<b>52,851</b>
2004–2005									
July	15,731	12,048	10,967	4,370	6,827	997	476	591	<b>52,007</b>
August	15,211	11,903	11,037	4,355	7,442	1,048	534	563	<b>52,093</b>
September	15,562	11,857	11,068	4,235	7,387	1,056	554	636	<b>52,355</b>
October	14,311	11,445	10,453	4,154	6,755	961	539	551	<b>49,169</b>
November	16,184	12,555	11,730	5,080	7,825	1,041	602	596	<b>55,613</b>
December	15,833	12,516	11,283	4,820	7,538	1,129	611	602	<b>54,332</b>
January	11,304	9,624	9,283	3,516	6,020	962	434	499	<b>41,642</b>
February	14,854	10,942	11,736	4,330	7,010	1,040	514	566	<b>50,992</b>
March	16,840	12,784	13,333	5,126	7,827	1,038	592	590	<b>58,130</b>
April	15,638	12,834	11,874	4,830	7,508	1,127	539	635	<b>54,985</b>
PERCENTAGE CHANGE FROM PREVIOUS MONTH – ORIGINAL									
2004–2005									
October	-8.0	-3.5	-5.6	-1.9	-8.6	-9.0	-2.7	-13.4	<b>-6.1</b>
November	13.1	9.7	12.2	22.3	15.8	8.3	11.7	8.2	<b>13.1</b>
December	-2.2	-0.3	-3.8	-5.1	-3.7	8.5	1.5	1.0	<b>-2.3</b>
January	-28.6	-23.1	-17.7	-27.1	-20.1	-14.8	-29.0	-17.1	<b>-23.4</b>
February	31.4	13.7	26.4	23.2	16.4	8.1	18.4	13.4	<b>22.5</b>
March	13.4	16.8	13.6	18.4	11.7	-0.2	15.2	4.2	<b>14.0</b>
April	-7.1	0.4	-10.9	-5.8	-4.1	8.6	-9.0	7.6	<b>-5.4</b>
TOTAL VALUE OF DWELLING UNITS – ANNUAL (\$ MILLION)									
1995–1996	15,868	9,406	7,749	2,982	5,536	769	424	945	<b>43,679</b>
1996–1997	19,979	10,653	8,182	2,956	6,049	750	431	980	<b>49,979</b>
1997–1998	21,923	12,591	8,402	3,129	6,484	737	469	928	<b>54,663</b>
1998–1999	24,925	14,376	9,026	3,321	7,319	829	581	1,124	<b>61,500</b>
1999–2000	31,026	17,310	10,781	4,374	8,564	828	634	1,436	<b>74,952</b>
2000–2001	30,797	16,667	11,537	4,665	8,245	923	432	1,159	<b>74,424</b>
2001–2002	39,540	22,309	16,101	5,695	9,834	1,083	473	1,448	<b>96,482</b>
2002–2003	42,155	24,463	19,192	6,530	10,806	1,274	515	1,763	<b>106,699</b>
2003–2004	47,737	27,341	24,385	7,610	12,739	1,649	793	1,778	<b>124,033</b>
MONTHLY – ORIGINAL (\$ MILLION)									
2003–2004									
February	3,292	1,944	2,006	565	964	120	75	124	<b>9,089</b>
March	4,165	2,344	2,431	701	1,133	161	92	147	<b>11,175</b>
April	3,588	2,206	2,077	634	1,055	140	74	136	<b>9,910</b>
May	4,226	2,209	2,133	629	1,074	150	72	143	<b>10,636</b>
June	4,098	2,298	2,293	639	1,069	141	79	146	<b>10,762</b>
2004–2005									
July	3,962	2,442	2,213	655	1,123	142	83	138	<b>10,758</b>
August	3,851	2,432	2,178	647	1,238	142	93	126	<b>10,705</b>
September	3,980	2,403	2,251	641	1,216	144	93	143	<b>10,872</b>
October	3,674	2,326	2,126	609	1,141	134	90	123	<b>10,223</b>
November	4,164	2,563	2,387	765	1,306	142	109	140	<b>11,575</b>
December	4,165	2,589	2,351	755	1,265	164	103	141	<b>11,532</b>
January	2,818	2,024	1,945	554	1,039	150	78	114	<b>8,721</b>
February	3,716	2,252	2,445	681	1,235	153	88	126	<b>10,696</b>
March	4,243	2,653	2,754	828	1,331	152	98	136	<b>12,196</b>
April	3,959	2,681	2,503	768	1,332	169	91	145	<b>11,649</b>
PERCENTAGE CHANGE FROM PREVIOUS MONTH									
2004–2005									
October	-7.7	-3.2	-5.6	-5.0	-6.2	-6.9	-3.8	-14.3	<b>-6.0</b>
November	13.3	10.2	12.3	25.6	14.5	5.7	21.5	13.9	<b>13.2</b>
December	0.0	1.0	-1.5	-1.3	-3.1	15.2	-5.6	0.7	<b>-0.4</b>
January	-32.3	-21.8	-17.3	-26.6	-17.9	-8.4	-23.8	-18.9	<b>-24.4</b>
February	31.9	11.3	25.7	23.0	18.9	2.3	11.9	10.5	<b>22.6</b>
March	14.2	17.8	12.7	21.6	7.8	-0.8	12.3	7.4	<b>14.0</b>
April	-6.7	1.1	-9.1	-7.3	0.0	11.5	-7.4	7.2	<b>-4.5</b>

(a) Excludes alterations and additions.

Source: *Housing Finance for Owner Occupation, Australia*, cat. no. 5609.0.

**TABLE 9.14 TOTAL HOURLY RATES OF PAY INDEXES — EXCLUDING BONUSES (a)**

Period	New South Wales	Victoria	Queensland	South Australia	Western Australia	Tasmania	Northern Territory	Australian Capital Territory	Australia
ANNUAL (2003–2004 = 100.0)									
1997–1998	63.0	82.4	82.9	82.0	82.8	83.8	84.1	82.3	<b>82.2</b>
1998–1999	84.3	84.9	85.4	84.5	85.2	86.1	86.5	84.7	<b>84.8</b>
1999–2000	86.9	87.4	87.9	86.9	87.4	88.4	88.7	86.9	<b>87.3</b>
2000–2001	90.1	90.4	90.6	89.7	90.6	90.9	91.1	90.0	<b>90.3</b>
2001–2002	93.0	93.5	93.6	92.7	93.5	93.7	94.0	92.8	<b>93.3</b>
2002–2003	96.3	96.9	96.5	96.3	96.9	96.8	96.8	95.9	<b>96.5</b>
2003–2004	100.0	100.0	100.0	100.0	100.0	100.0	100.0	100.0	<b>100.0</b>
QUARTERLY (2003–2004 = 100.0)									
2002–2003									
December	95.7	96.6	96.2	96.2	96.5	96.7	96.3	95.5	<b>96.1</b>
March	97.0	97.2	97.0	96.7	97.3	97.0	97.4	96.5	<b>97.0</b>
June	97.4	97.8	97.5	97.2	97.8	97.7	97.6	96.8	<b>97.6</b>
2003–2004									
September	98.8	99.0	98.5	98.7	99.0	99.0	98.6	98.7	<b>98.8</b>
December	99.6	99.7	99.7	99.9	99.8	99.8	99.7	99.9	<b>99.7</b>
March	100.5	100.3	100.7	100.6	100.3	100.3	100.5	100.6	<b>100.5</b>
June	101.1	101.0	101.1	100.8	100.8	100.8	101.2	100.8	<b>101.0</b>
2004–2005									
September	102.2	102.4	102.4	102.0	102.5	102.7	102.0	102.4	<b>102.3</b>
December	102.8	103.4	103.5	103.3	103.9	103.3	102.7	104.2	<b>103.3</b>
March	104.2	104.5	104.3	104.1	104.8	104.7	104.6	105.0	<b>104.4</b>
PERCENTAGE CHANGE FROM PREVIOUS QUARTER — ORIGINAL									
2002–2003									
December	0.6	0.7	0.9	1.4	0.5	1.0	0.4	0.7	<b>0.7</b>
March	1.4	0.6	0.8	0.5	0.8	0.3	1.1	1.0	<b>0.9</b>
June	0.4	0.6	0.5	0.5	0.5	0.7	0.2	0.3	<b>0.6</b>
2003–2004									
September	1.4	1.2	1.0	1.5	1.2	1.3	1.0	2.0	<b>1.2</b>
December	0.8	0.7	1.2	1.2	0.8	0.8	1.1	1.2	<b>0.9</b>
March	0.9	0.6	1.0	0.7	0.5	0.5	0.8	0.7	<b>0.8</b>
June	0.6	0.7	0.4	0.2	0.5	0.5	0.7	0.2	<b>0.5</b>
2004–2005									
September	1.1	1.4	1.3	1.2	1.7	1.9	0.8	1.6	<b>1.3</b>
December	0.6	1.0	1.1	1.3	1.4	0.6	0.7	1.8	<b>1.0</b>
March	1.4	1.1	0.8	0.8	0.9	1.4	1.9	0.8	<b>1.1</b>

(a) Index numbers have not been compiled PRIOR to the September quarter 1997).

Source: Labour Price Index, Australia, cat. no. 6345.0.



# 10 INTERNATIONAL COMPARISONS

---

## TABLES

10.1	Real gross domestic product volume index . . . . .	128
10.2	Balance on current account – percentage of seasonally adjusted GDP. . . . .	129
10.3	Balance of payments – current balance . . . . .	130
10.4	Private consumption expenditure volume index . . . . .	130
10.5	Private fixed capital investment volume index . . . . .	131
10.6	Industrial production volume index . . . . .	132
10.7	Consumer price index : all items . . . . .	133
10.8	Consumer price index : excluding shelter . . . . .	134
10.9	Producer prices index . . . . .	135
10.10	Wages index. . . . .	136
10.11	Employment index . . . . .	136
10.12	Unemployment rates. . . . .	137
10.13	M1 plus quasi-money index . . . . .	138

---

## NOTES

Consumer price index (CPI). Due to the many differences in the structure of the housing sector in different countries and in the way that housing is treated in their CPIs, a simple comparison of All items (or headline) CPIs is often inappropriate. To provide a better basis for international comparisons, the Fourteenth International Conference of Labour Statisticians adopted a resolution which called for countries to “provide for dissemination at the international level of an index which excludes shelter, in addition to the all-items index.”

Table 10.8 presents indexes for selected countries on a basis consistent with the above resolution and comparable to the Australian series *All groups excluding housing*. The series in this table are presented on a reference base consistent with that used for publication of the Australian CPI (i.e. 1989–90 = 100.0) and as such are not directly comparable with those for All items published in table 10.7 (presented on a reference base of 1995 = 100.0).

---

## RELATED PUBLICATIONS

*Consumer Price Index, Australia*, cat. no. 6401.0

*Main Economic Indicators – Organisation for Economic Co-operation and Development*, OECD

TABLE 10.1 REAL GROSS DOMESTIC PRODUCT VOLUME INDEX

Period	United States	Japan (a)	Germany	France	Italy	United Kingdom	Canada	OECD Major 7 (b)	Australia
ANNUAL (2000 = 100.0)									
1995-1996	83.1	95.6	91.6	87.7	91.6	86.6	82.0	87.1	<b>83.3</b>
1996-1997	86.7	98.6	92.9	88.6	92.3	89.4	84.6	89.9	<b>86.5</b>
1997-1998	90.5	98.3	94.6	91.5	95.0	92.2	88.3	92.6	<b>90.3</b>
1998-1999	94.3	97.9	95.6	94.3	95.9	94.9	92.3	95.1	<b>95.1</b>
1999-2000	98.6	98.8	98.8	98.2	98.7	98.3	97.7	98.6	<b>98.7</b>
2000-2001	100.6	100.9	100.6	101.5	101.2	101.2	101.3	100.8	<b>100.8</b>
2001-2002	101.4	99.5	100.8	102.7	101.8	103.1	103.2	101.4	<b>104.7</b>
2002-2003	103.7	100.6	101.0	103.4	102.4	105.2	106.6	103.1	<b>108.0</b>
2003-2004	108.3	103.2	101.5	105.2	103.0	108.1	108.7	106.2	<b>112.4</b>
PERCENTAGE CHANGE FROM PREVIOUS YEAR									
1995-1996	2.7	2.9	0.9	1.0	1.9	2.5	1.2	2.3	<b>4.3</b>
1996-1997	4.3	3.2	1.3	1.1	0.8	3.2	3.2	3.2	<b>3.8</b>
1997-1998	4.4	-0.4	1.9	3.3	2.9	3.1	4.4	3.0	<b>4.5</b>
1998-1999	4.2	-0.4	1.0	3.1	0.9	2.9	4.5	2.7	<b>5.3</b>
1999-2000	4.5	0.9	3.3	4.1	2.9	3.6	5.8	3.6	<b>3.8</b>
2000-2001	2.0	2.2	1.9	3.3	2.6	3.0	3.7	2.3	<b>2.1</b>
2001-2002	0.8	-1.4	0.2	1.2	0.6	1.9	1.9	0.5	<b>3.9</b>
2002-2003	2.3	1.1	0.2	0.6	0.6	2.0	3.3	1.7	<b>3.2</b>
2003-2004	4.4	2.6	0.5	1.7	0.7	2.8	1.9	3.1	<b>4.1</b>
SEASONALLY ADJUSTED (2000 = 100.0)									
2002-2003									
December	103.2	100.7	101.2	103.4	102.6	104.9	106.5	102.9	<b>107.6</b>
March	103.7	100.3	101.3	104.0	102.4	105.3	106.9	103.1	<b>108.4</b>
June	104.8	101.0	101.2	103.6	102.3	105.7	106.5	103.7	<b>108.8</b>
2003-2004									
September	106.7	101.5	101.4	104.7	102.7	106.8	106.9	104.9	<b>110.6</b>
December	107.8	103.0	102.0	105.1	102.6	107.7	107.9	105.9	<b>112.5</b>
March	109.0	104.4	102.4	105.8	103.1	108.5	108.6	106.9	<b>112.9</b>
June	109.9	104.2	102.7	106.4	103.5	109.5	109.9	107.5	<b>113.6</b>
2004-2005									
September	110.9	103.9	102.6	106.6	103.9	110.1	110.9	108.1	<b>113.9</b>
December	112.0	104.0	102.5	107.3	103.4	110.9	111.4	108.7	<b>114.2</b>
March	113.0	105.3	103.5	107.6	103.0	111.4	112.1	109.5	<b>115.0</b>
PERCENTAGE CHANGE FROM PREVIOUS QUARTER									
2003-2004									
December	1.0	1.4	0.3	0.6	0.0	1.0	0.8	0.9	<b>1.6</b>
March	1.1	1.4	0.4	0.6	0.5	0.7	0.6	0.9	<b>0.3</b>
June	0.8	-0.2	0.2	0.6	0.4	1.0	1.2	0.6	<b>0.7</b>
2004-2005									
September	1.0	-0.3	0.0	0.2	0.4	0.6	0.9	0.6	<b>0.2</b>
December	0.9	0.0	-0.1	0.7	-0.4	0.7	0.5	0.5	<b>0.3</b>
March	0.9	1.3	1.0	0.2	-0.5	0.5	0.6	0.8	<b>0.7</b>

(a) Data for Japan measure real gross national product.

(b) The OECD Major 7 consists of Canada, France, Germany, Italy, Japan, the United Kingdom and the United States of America.

Source: Organisation for Economic Co-operation and Development, OECD and the ABS.

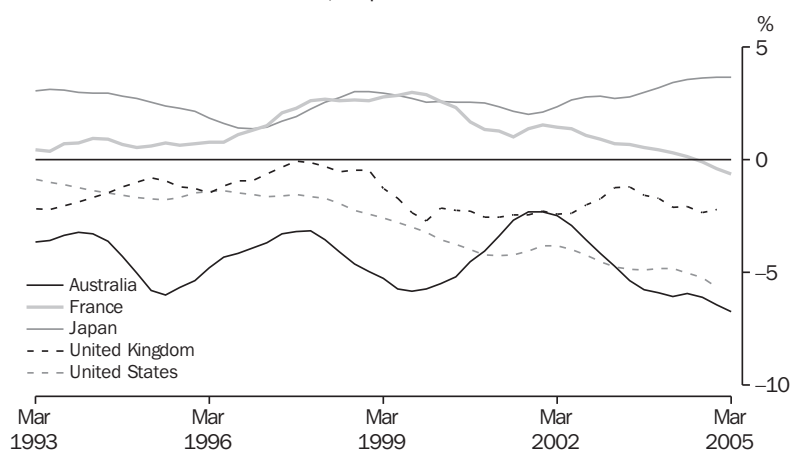

## BALANCE ON CURRENT ACCOUNT, Proportion of GDP

INTERNATIONAL  
COMPARISONS

Source: Organisation for Economic Co-operation and Development, OECD and the ABS.

**TABLE 10.2 BALANCE ON CURRENT ACCOUNT — PERCENTAGE OF SEASONALLY ADJUSTED GDP (a)**

Period	United States	Japan	Germany	France	Italy	United Kingdom	Canada	Australia
ANNUAL								
1995–1996	-1.5	2.0	-1.9	0.7	2.3	-1.3	-0.6	<b>-5.0</b>
1996–1997	-1.6	1.5	-1.4	1.5	3.1	-0.7	0.4	<b>-3.8</b>
1997–1998	-1.7	2.4	-0.8	2.6	2.7	-0.2	-1.4	<b>-3.5</b>
1998–1999	-2.5	3.0	-1.0	2.7	1.8	-1.0	-1.0	<b>-5.1</b>
1999–2000	-3.4	2.6	-1.2	2.7	0.6	-2.4	0.6	<b>-5.6</b>
2000–2001	-4.2	2.4	-1.5	1.3	-0.5	-2.4	2.8	<b>-3.7</b>
2001–2002	-3.9	2.3	0.4	1.4	-0.2	-2.4	2.2	<b>-2.5</b>
2002–2003	-4.6	2.8	2.1	0.8	-1.0	-1.5	1.6	<b>-4.4</b>
2003–2004	-4.9	3.3	2.6	0.4	-1.2	-1.9	1.7	<b>-5.9</b>
SEASONALLY ADJUSTED								
2001–2002								
December	-3.8	2.1	0.2	1.6	-0.1	-2.3	2.3	<b>-2.3</b>
March	-3.8	2.4	0.8	1.4	-0.1	-2.4	2.0	<b>-2.5</b>
June	-4.0	2.7	1.4	1.4	-0.3	-2.4	1.8	<b>-2.9</b>
2002–2003								
September	-4.2	2.8	1.9	1.1	-0.3	-2.0	1.8	<b>-3.5</b>
December	-4.5	2.8	2.2	0.9	-0.7	-1.7	1.8	<b>-4.1</b>
March	-4.7	2.7	2.1	0.7	-1.4	-1.2	1.5	<b>-4.7</b>
June	-4.8	2.8	2.0	0.7	-1.7	-1.2	1.3	<b>-5.3</b>
2003–2004								
September	-4.9	3.0	2.1	0.6	-1.4	-1.6	1.3	<b>-5.8</b>
December	-4.8	3.2	2.2	0.4	-1.3	-1.7	1.5	<b>-5.9</b>
March	-4.8	3.4	2.8	0.3	-1.0	-2.1	1.7	<b>-6.1</b>
June	-5.0	3.6	3.6	0.2	-0.9	-2.1	2.2	<b>-5.9</b>
2004–2005								
September	-5.2	3.6	3.7	-0.1	-0.6	-2.3	2.3	<b>-6.1</b>
December	-5.7	3.7	3.8	-0.4	-0.8	-2.2	2.2	<b>-6.4</b>
March	nya	3.7	3.9	-0.6	nya	nya	2.0	<b>-6.7</b>

(a) Statistics are calculated as the original balance on current account as a percentage of the seasonally adjusted current price gross domestic product, except for Japan and Germany, where real gross national product replaces gross domestic product.

Source: Organisation for Economic Co-operation and Development, OECD and the ABS.

**TABLE 10.3 BALANCE OF PAYMENTS — CURRENT BALANCE(a)**

Period	United States	Japan	Germany	France	Italy	United Kingdom	Canada	Australia	New Zealand
ANNUAL (US \$BILLION)									
1995–1996	-180.4	77.8	59.7	11.2	35.4	-27.2	31.3	<b>-1.4</b>	-0.6
1996–1997	-206.3	66.2	67.6	21.4	39.9	-23.4	26.7	<b>0.0</b>	-0.2
1997–1998	-232.5	99.7	71.6	25.1	28.1	-33.9	12.8	<b>-1.8</b>	-0.3
1998–1999	-300.6	108.1	70.2	19.1	23.0	-50.1	18.0	<b>-7.2</b>	-0.9
1999–2000	-428.8	110.7	65.8	8.5	9.0	-50.9	30.4	<b>-8.0</b>	-1.6
2000–2001	-478.8	72.1	63.5	-5.9	3.5	-54.4	44.2	<b>0.5</b>	0.0
2001–2002	-456.5	65.8	105.3	4.4	10.2	-53.8	31.6	<b>0.6</b>	0.2
2002–2003	-558.0	78.7	134.0	2.3	2.1	-73.3	30.0	<b>-10.6</b>	-1.5
2003–2004	-626.8	110.8	183.2	3.1	2.1	-96.4	40.7	<b>-15.5</b>	-2.3
SEASONALLY ADJUSTED (US \$BILLION)									
2003–2004									
January	-52.7	9.8	17.6	0.9	-0.7	-10.8	3.5	<b>-1.6</b>	-0.4
February	-52.9	11.1	15.0	0.3	-0.2	-8.4	3.5	<b>-1.3</b>	-0.2
March	-54.4	9.2	17.6	0.7	0.8	-8.3	3.9	<b>-1.6</b>	-0.2
April	-56.3	9.1	16.9	-0.3	0.6	-9.3	4.1	<b>-1.1</b>	-0.3
May	-54.7	11.4	17.5	-0.5	0.5	-8.9	3.1	<b>-1.1</b>	0.0
June	-62.5	8.6	15.7	-0.7	-0.7	-9.4	5.3	<b>-1.2</b>	-0.3
2004–2005									
July	-58.4	8.9	15.3	-0.8	-0.2	-9.9	3.5	<b>-1.6</b>	-0.2
August	-60.6	9.5	15.3	-2.7	-0.2	-9.9	4.1	<b>-0.9</b>	-0.2
September	-58.4	7.4	15.2	-1.9	0.2	-8.9	3.0	<b>-1.6</b>	-0.5
October	-63.8	7.8	16.1	-3.3	-1.1	-10.0	3.0	<b>-1.3</b>	-0.2
November	-67.4	9.4	16.1	-1.7	-0.1	-9.6	3.7	<b>-1.9</b>	-0.2
December	-64.1	9.1	16.5	-2.5	-1.0	-9.0	2.9	<b>-1.7</b>	-0.3
January	-66.9	8.3	17.2	-1.8	-0.5	-10.3	3.0	<b>-1.9</b>	-0.2
February	-68.9	8.8	17.2	-2.1	-0.7	-10.2	3.3	<b>-1.8</b>	-0.3
March	-63.1	8.5	19.9	-3.6	-1.2	-10.2	2.0	<b>-2.1</b>	-0.4
April	nya	nya	nya	nya	nya	nya	nya	<b>nya</b>	-0.3

(a) All series are exports (fob) less imports (cif) except for United States, France, Canada and Australia where imports are also fob. Data are measured on a foreign trade basis.

(b) Excludes trade with the German Democratic Republic.

Source: Organisation for Economic Co-operation and Development, OECD.

**TABLE 10.4 PRIVATE CONSUMPTION EXPENDITURE VOLUME INDEX**

Period	United States	Japan	Germany	France	Italy	United Kingdom	Canada	Australia
ANNUAL (2000 = 100.0)								
1995–1996	82.0	98.2	91.9	90.0	88.5	83.5	85.1	<b>83.8</b>
1996–1997	84.8	100.0	92.8	90.3	90.1	86.6	87.9	<b>86.2</b>
1997–1998	88.6	99.3	93.4	92.2	93.4	89.8	91.5	<b>90.4</b>
1998–1999	93.2	99.8	96.2	95.5	96.2	93.5	94.2	<b>94.7</b>
1999–2000	97.9	100.0	99.1	98.9	98.7	98.1	98.1	<b>98.6</b>
2000–2001	101.3	100.7	100.9	101.4	100.8	101.1	101.6	<b>101.5</b>
2001–2002	104.1	101.4	101.4	103.9	100.6	104.7	104.3	<b>104.6</b>
2002–2003	107.2	102.0	101.4	105.7	102.1	107.5	107.7	<b>108.8</b>
2003–2004	111.2	103.0	100.5	107.8	103.3	110.5	111.3	<b>114.9</b>
SEASONALLY ADJUSTED (2000 = 100.0)								
2002–2003								
March	107.5	101.9	101.7	106.1	102.1	107.4	107.9	<b>109.0</b>
June	108.5	101.6	102.0	106.0	102.5	108.4	109.0	<b>110.5</b>
2003–2004								
September	109.8	101.8	101.7	107.1	103.2	109.2	110.1	<b>112.2</b>
December	110.8	103.0	101.4	107.5	102.7	109.9	110.2	<b>114.2</b>
March	111.9	103.7	101.3	108.5	103.8	111.2	111.9	<b>116.0</b>
June	112.4	103.7	101.0	109.0	103.4	112.0	112.4	<b>117.0</b>
2004–2005								
September	113.8	103.6	101.3	108.9	103.6	112.9	113.4	<b>118.5</b>
December	115.0	103.3	101.6	110.1	103.8	113.2	114.5	<b>119.0</b>
March	116.0	104.5	101.4	110.8	nya	113.6	116.3	<b>119.9</b>

Source: Organisation for Economic Co-operation and Development, OECD and the ABS.

TABLE 10.5 PRIVATE FIXED CAPITAL INVESTMENT VOLUME INDEX (a)

Period	United States	Japan	Germany	France	Italy	United Kingdom	Canada	Australia
ANNUAL (2000 = 100.0)								
1995-1996	70.6	99.5	89.8	79.6	83.5	76.9	72.3	<b>75.1</b>
1996-1997	76.9	103.8	91.1	79.0	83.6	80.5	81.3	<b>81.0</b>
1997-1998	83.3	101.5	92.4	82.1	87.8	90.1	89.0	<b>88.9</b>
1998-1999	90.9	98.3	94.2	88.7	90.9	96.2	91.4	<b>95.0</b>
1999-2000	97.8	98.4	98.7	96.5	97.2	97.5	98.5	<b>102.7</b>
2000-2001	100.1	101.0	99.0	102.0	101.5	102.6	102.0	<b>96.3</b>
2001-2002	96.0	94.8	92.5	101.3	100.9	102.8	105.2	<b>106.5</b>
2002-2003	95.8	92.9	88.3	99.6	103.4	107.0	108.6	<b>120.7</b>
2003-2004	104.3	95.3	86.8	102.4	102.0	110.7	115.6	<b>129.2</b>
PERCENTAGE CHANGE FROM PREVIOUS YEAR								
1995-1996	5.6	4.8	-2.4	0.3	6.8	4.3	-1.9	<b>2.1</b>
1996-1997	8.9	4.3	1.4	-0.7	0.1	4.8	12.4	<b>7.9</b>
1997-1998	8.4	-2.2	1.5	3.9	5.0	11.9	9.5	<b>9.8</b>
1998-1999	9.1	-3.2	1.9	7.9	3.6	6.8	2.7	<b>6.9</b>
1999-2000	7.5	0.2	4.7	8.9	6.9	1.3	7.8	<b>8.1</b>
2000-2001	2.4	2.6	0.3	5.6	4.5	5.3	3.5	<b>-6.3</b>
2001-2002	-4.1	-6.1	-6.6	-0.7	-0.6	0.2	3.2	<b>10.6</b>
2002-2003	-0.2	-2.0	-4.4	-1.7	2.5	4.1	3.2	<b>13.4</b>
2003-2004	8.9	2.5	-1.7	2.8	-1.4	3.4	6.5	<b>7.0</b>
SEASONALLY ADJUSTED (2000 = 100.0)								
2002-2003								
December	94.9	92.8	88.7	99.4	108.0	108.2	107.3	<b>123.3</b>
March	95.5	92.0	88.1	99.3	101.5	106.0	109.2	<b>121.8</b>
June	97.7	94.0	87.6	99.6	101.0	107.3	109.9	<b>121.5</b>
2003-2004								
September	101.3	93.5	88.7	104.1	100.8	107.6	113.6	<b>125.3</b>
December	103.4	96.3	90.2	105.3	101.1	110.7	115.9	<b>130.4</b>
March	104.6	96.6	87.5	104.8	103.4	110.9	117.5	<b>129.2</b>
June	107.8	95.2	87.5	105.8	104.6	113.8	118.1	<b>132.0</b>
2004-2005								
September	109.3	94.8	88.0	105.5	103.4	115.0	119.9	<b>132.5</b>
December	111.9	94.7	88.2	106.9	101.6	115.7	122.1	<b>137.0</b>
March	112.6	95.4	86.8	108.3	nya	115.6	124.2	<b>134.8</b>
PERCENTAGE CHANGE FROM PREVIOUS QUARTER								
2003-2004								
December	2.1	2.9	1.7	1.2	0.3	2.8	2.0	<b>4.1</b>
March	1.1	0.4	-3.1	-0.5	2.3	0.2	1.4	<b>-0.9</b>
June	3.1	-1.5	0.1	0.9	1.1	2.6	0.6	<b>2.2</b>
2004-2005								
September	1.4	-0.3	0.5	-0.3	-1.2	1.0	1.5	<b>0.3</b>
December	2.3	-0.1	0.3	1.3	-1.7	0.6	1.8	<b>3.4</b>
March	0.7	0.8	-1.7	1.3	nya	0.0	1.7	<b>-1.6</b>

(a) Fixed capital investment volume indexes for Germany, France, Italy and the United Kingdom are for gross domestic fixed investment.

Source: Organisation for Economic Co-operation and Development, OECD and the ABS.

INDUSTRIAL PRODUCTION VOLUME INDEX, 2000=100

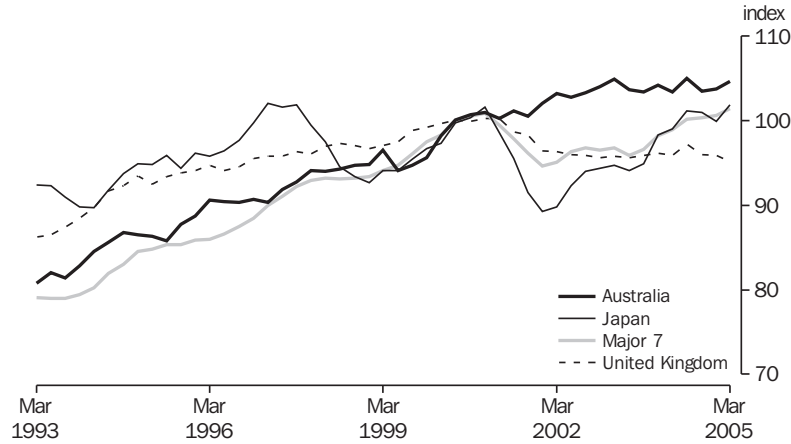

Source: Organisation for Economic Co-operation and Development and the ABS

**TABLE 10.6 INDUSTRIAL PRODUCTION VOLUME INDEX**

Period	United States	Japan	Germany	France	Italy	United Kingdom	Canada	OECD Major 7 (a)	Australia
ANNUAL (2000 = 100.0)									
1995-1996	78.7	95.7	87.0	87.0	93.0	94.2	78.5	86.0	<b>89.4</b>
1996-1997	83.5	100.3	88.7	88.3	92.0	95.4	81.5	89.3	<b>90.8</b>
1997-1998	89.6	98.4	92.6	93.1	96.7	96.7	85.9	92.9	<b>93.8</b>
1998-1999	93.6	93.6	93.6	94.5	95.2	97.1	88.7	93.9	<b>95.0</b>
1999-2000	98.4	97.3	97.2	98.2	98.2	99.4	96.3	98.0	<b>97.2</b>
2000-2001	99.1	99.0	101.7	101.2	100.7	99.8	99.6	99.7	<b>100.8</b>
2001-2002	95.6	90.7	98.9	100.2	97.5	96.8	95.6	95.6	<b>102.2</b>
2002-2003	96.1	94.3	99.5	99.3	97.2	95.7	98.1	96.5	<b>104.0</b>
2003-2004	98.1	98.4	101.0	100.1	97.3	96.3	99.6	98.5	<b>104.0</b>
SEASONALLY ADJUSTED (2000 = 100.0)									
2001-2002									
September	95.9	91.5	100.2	101.5	98.2	98.3	95.0	96.2	<b>100.5</b>
December	94.8	89.3	97.5	99.6	96.6	96.4	93.9	94.6	<b>102.1</b>
March	95.3	89.8	98.5	99.5	97.1	96.3	95.8	95.1	<b>103.3</b>
June	96.3	92.3	99.2	100.2	97.9	96.0	97.7	96.3	<b>102.8</b>
2002-2003									
September	96.6	94.0	100.0	100.0	97.9	95.9	98.6	96.8	<b>103.3</b>
December	96.1	94.4	99.2	99.0	97.4	95.6	98.0	96.5	<b>104.0</b>
March	96.3	94.7	99.9	99.7	97.2	95.8	98.7	96.8	<b>104.9</b>
June	95.3	94.1	98.9	98.6	96.3	95.6	97.1	95.9	<b>103.7</b>
2003-2004									
September	96.2	94.9	98.8	99.2	97.6	95.9	97.8	96.6	<b>103.4</b>
December	97.5	98.3	100.9	100.2	97.3	96.2	99.7	98.2	<b>104.2</b>
March	98.7	99.0	101.4	100.2	97.0	95.9	99.8	98.9	<b>103.4</b>
June	99.8	101.2	102.7	101.5	96.8	97.2	101.2	100.2	<b>105.0</b>
2004-2005									
September	100.4	101.0	103.2	100.8	96.5	96.0	102.8	100.4	<b>103.5</b>
December	101.6	99.9	103.1	101.7	95.2	95.9	103.2	100.6	<b>103.8</b>
March	102.4	101.9	104.7	101.7	94.2	95.2	103.0	101.4	<b>104.7</b>

(a) The OECD Major 7 consists of Canada, France, Germany, Italy, Japan, the United Kingdom and the United States of America.

Source: Organisation for Economic Co-operation and Development, OECD and the ABS.

TABLE 10.7 CONSUMER PRICE INDEX — ALL ITEMS

Period	United States	Japan	Germany	France	Italy	United Kingdom	Canada	OECD Major 7(a)	Australia	New Zealand
ANNUAL (2000 = 100.0)										
1995-1996	89.7	98.5	94.6	95.2	90.7	88.7	92.5	91.9	<b>92.5</b>	94.1
1996-1997	92.3	99.3	96.1	96.6	93.2	90.9	94.1	93.9	<b>93.7</b>	95.9
1997-1998	93.9	101.0	97.7	97.6	95.0	94.2	95.3	95.7	<b>93.7</b>	97.1
1998-1999	95.6	100.9	98.2	98.0	96.6	96.6	96.3	96.9	<b>94.9</b>	97.5
1999-2000	98.3	100.4	99.2	99.1	98.7	98.5	98.6	98.8	<b>97.2</b>	98.3
2000-2001	101.7	99.7	101.0	100.8	101.5	101.1	101.6	101.2	<b>102.9</b>	101.6
2001-2002	103.5	98.7	102.8	102.6	104.0	102.5	103.3	102.6	<b>105.9</b>	104.0
2002-2003	105.8	98.2	103.9	104.7	106.8	105.1	106.7	104.5	<b>109.1</b>	106.4
2003-2004	108.1	98.0	105.2	106.9	109.4	107.9	108.6	106.4	<b>111.7</b>	108.3
PERCENTAGE CHANGE FROM PREVIOUS YEAR										
1995-1996	2.7	-0.2	1.5	2.1	5.2	3.0	1.8	2.2	<b>4.3</b>	2.6
1996-1997	2.8	0.8	1.5	1.4	2.8	2.5	1.8	2.2	<b>1.3</b>	2.0
1997-1998	1.8	1.7	1.7	1.0	1.9	3.6	1.2	1.9	<b>0.0</b>	1.2
1998-1999	1.7	0.0	0.5	0.4	1.7	2.5	1.1	1.3	<b>1.3</b>	0.4
1999-2000	2.9	-0.6	1.1	1.1	2.1	2.0	2.4	2.0	<b>2.4</b>	0.8
2000-2001	3.4	-0.6	1.8	1.8	2.8	2.7	3.0	2.5	<b>5.9</b>	3.3
2001-2002	1.7	-1.0	1.8	1.8	2.5	1.3	1.7	1.4	<b>2.9</b>	2.4
2002-2003	2.2	-0.5	1.1	2.0	2.7	2.5	3.4	1.9	<b>3.0</b>	2.3
2003-2004	2.2	-0.2	1.2	2.1	2.5	2.7	1.7	1.8	<b>2.4</b>	1.7
ORIGINAL (2000 = 100.0)										
2002-2003										
March	106.3	97.9	104.4	105.2	107.2	105.3	107.6	104.9	<b>110.0</b>	106.8
June	106.7	98.3	104.3	105.5	107.9	106.5	107.5	105.3	<b>110.0</b>	106.8
2003-2004										
September	107.2	98.2	104.6	105.8	108.5	106.8	107.9	105.6	<b>110.7</b>	107.3
December	107.2	98.0	104.6	106.5	109.0	107.4	108.0	105.8	<b>111.2</b>	108.0
March	108.2	97.8	105.4	107.1	109.6	108.0	108.5	106.5	<b>112.2</b>	108.4
June	109.7	98.0	106.1	108.1	110.4	109.4	109.8	107.6	<b>112.8</b>	109.3
2004-2005										
September	110.1	98.1	106.5	108.2	110.9	110.1	110.0	108.0	<b>113.2</b>	110.0
December	110.8	98.5	106.7	108.7	111.1	111.1	110.5	108.6	<b>114.1</b>	111.0
March	111.5	97.6	107.3	108.9	111.7	111.4	110.9	108.9	<b>114.9</b>	111.5
PERCENTAGE CHANGE FROM SAME QUARTER OF PREVIOUS YEAR										
2003-2004										
December	1.9	-0.3	1.2	2.2	2.5	2.6	1.7	1.6	<b>2.4</b>	1.5
March	1.8	-0.1	1.0	1.8	2.2	2.6	0.8	1.4	<b>2.0</b>	1.5
June	2.8	-0.3	1.7	2.5	2.3	2.7	2.1	2.2	<b>2.5</b>	2.3
2004-2005										
September	2.7	-0.1	1.8	2.3	2.2	3.1	1.9	2.3	<b>2.3</b>	2.5
December	3.4	0.5	2.0	2.1	1.9	3.4	2.3	2.6	<b>2.6</b>	2.8
March	3.0	-0.2	1.8	1.7	1.9	3.1	2.2	2.3	<b>2.4</b>	2.9

(a) The OECD Major 7 consists of Canada, France, Germany, Italy, Japan, the United Kingdom and the United States of America.

Source: Organisation for Economic Co-operation and Development, OECD and the ABS.

TABLE 10.8 CONSUMER PRICE INDEX – EXCLUDING SHELTER

Period	Australia	New Zealand	Hong Kong	Indonesia	Japan	Republic of Korea	Singapore	Taiwan	Canada	United States	Germany	United Kingdom
ANNUAL (1989-1990 = 100.0)												
1995-1996	121.1	111.9	160.3	163.7	107.3	144.4	116.0	122.5	116.0	120.9	117.7	128.3
1996-1997	123.9	113.7	167.6	174.1	108.2	151.3	118.1	125.7	118.8	124.3	118.9	131.5
1997-1998	125.4	114.9	173.9	232.7	112.4	162.1	119.4	127.2	120.6	125.8	121.0	134.6
1998-1999	126.9	116.9	172.0	368.3	112.4	169.0	118.5	128.2	122.0	127.2	121.5	137.2
1999-2000	129.4	118.7	166.6	367.1	111.6	172.1	120.7	129.3	125.0	130.9	122.2	139.3
2000-2001	136.4	123.5	164.8	402.6	111.0	179.2	123.0	130.9	128.1	135.3	123.7	141.4
2001-2002	140.4	127.0	162.5	458.3	107.7	185.0	122.7	130.6	130.3	136.4	126.0	143.5
2002-2003	144.5	129.5	159.2	495.8	106.4	190.9	123.1	130.5	135.2	138.9	127.4	145.8
2003-2004	147.1	130.2	158.7	524.4	106.1	197.4	124.9	131.1	136.9	141.8	128.9	147.9
PERCENTAGE CHANGE FROM PREVIOUS YEAR												
1995-1996	3.9	1.3	5.9	8.9	-0.5	4.6	1.3	2.9	2.3	2.5	0.9	2.8
1996-1997	2.3	1.6	4.6	6.4	0.8	4.8	1.8	2.6	2.4	2.8	1.0	2.5
1997-1998	1.2	1.1	3.8	33.7	3.9	7.1	1.1	1.2	1.5	1.2	1.8	2.4
1998-1999	1.2	1.7	-1.1	58.3	0.0	4.3	-0.8	0.8	1.2	1.1	0.4	1.9
1999-2000	2.0	1.5	-3.1	-0.3	-0.7	1.8	1.9	0.9	2.5	2.9	0.6	1.5
2000-2001	5.4	4.0	-1.1	9.7	-0.5	4.1	1.9	1.2	2.5	3.4	1.2	1.5
2001-2002	2.9	2.8	-1.4	13.8	-3.0	3.2	-0.2	-0.2	1.7	0.8	1.9	1.5
2002-2003	2.9	2.0	-2.0	8.2	-1.2	3.2	0.3	-0.1	3.8	1.8	1.1	1.6
2003-2004	1.8	0.5	-0.3	5.8	-0.3	3.4	1.5	0.5	1.3	2.1	1.2	1.4
ORIGINAL (1989-1990 = 100.0)												
2002-2003												
March	145.7	129.8	158.5	500.9	106.0	192.7	123.5	130.1	136.2	139.7	127.9	146.0
June	145.4	129.5	157.9	503.3	106.5	193.7	123.2	130.3	135.8	140.1	127.7	147.1
2003-2004												
September	145.8	129.5	157.1	509.8	106.3	194.0	123.8	129.4	136.2	140.6	128.1	147.1
December	146.5	130.0	158.4	523.2	106.1	195.8	124.1	131.1	136.0	140.6	128.1	147.7
March	147.8	130.2	159.2	526.4	105.8	199.1	125.7	131.2	136.9	141.8	129.2	147.9
June	148.4	131.0	160.2	538.3	106.2	200.5	126.1	132.6	138.6	144.0	130.2	148.9
2004-2005												
September	148.7	131.4	160.2	539.1	106.2	203.2	126.4	134.5	138.5	144.3	130.6	148.6
December	149.8	132.5	161.0	553.0	106.8	203.0	126.6	134.2	138.9	145.7	130.6	149.5
March	150.6	132.9	na	571.4	na	206.0	na	133.9	na	146.2	na	149.7
PERCENTAGE CHANGE FROM PREVIOUS QUARTER												
2003-2004												
September	0.3	0.0	-0.5	1.3	-0.2	0.2	0.4	-0.7	0.3	0.4	0.3	0.0
December	0.5	0.4	0.8	2.6	-0.2	0.9	0.3	1.3	-0.1	0.0	0.0	0.4
March	0.9	0.2	0.5	0.6	-0.3	1.7	1.3	0.1	0.7	0.9	0.9	0.1
June	0.4	0.6	0.6	2.3	0.4	0.7	0.3	1.1	1.2	1.6	0.8	0.7
2004-2005												
September	0.2	0.3	0.0	0.1	0.0	1.3	0.2	1.4	-0.1	0.2	0.3	-0.2
December	0.7	0.8	0.5	2.6	0.6	-0.1	0.2	-0.2	0.3	1.0	0.0	0.6
March	0.5	0.3	na	3.3	na	1.5	na	-0.2	na	0.3	na	0.1
PERCENTAGE CHANGE FROM SAME QUARTER OF PREVIOUS YEAR												
2003-2004												
September	2.1	0.4	-2.1	6.1	-0.3	3.1	0.7	-0.8	1.6	2.1	0.8	1.8
December	1.8	0.3	-1.0	4.9	-0.4	3.5	1.0	0.0	1.1	1.7	1.0	1.6
March	1.4	0.3	0.4	5.1	-0.2	3.3	1.8	0.8	0.5	1.5	1.0	1.3
June	2.1	1.2	1.5	7.0	-0.3	3.5	2.3	1.8	2.1	2.8	2.0	1.2
2004-2005												
September	2.0	1.5	2.0	5.7	-0.1	4.7	2.1	3.9	1.7	2.6	2.0	1.0
December	2.3	1.9	1.6	5.7	0.7	3.7	2.0	2.4	2.1	3.6	2.0	1.2
March	1.9	2.1	na	8.5	na	3.5	na	2.1	na	3.1	na	1.2

Source: Consumer Price Index, Australia, cat. no. 6401.0.

TABLE 10.9 PRODUCER PRICES INDEX (a)

Period	United States	Japan	Germany	France	Italy	United Kingdom	Canada	OECD Major 7(b)	Australia	New Zealand
ANNUAL (2000 = 100.0)										
1995-1996	94.1	103.0	96.9	103.0	93.0	96.2	93.2	96.4	<b>90.9</b>	93.7
1996-1997	95.7	102.2	97.0	100.3	93.7	97.7	93.6	97.1	<b>91.3</b>	92.4
1997-1998	95.0	102.3	97.6	100.5	94.9	98.3	93.9	97.0	<b>92.6</b>	91.7
1998-1999	94.8	100.3	96.7	98.4	93.8	98.1	94.7	96.3	<b>92.4</b>	92.7
1999-2000	98.3	100.2	98.4	98.8	96.9	99.2	98.2	98.6	<b>96.3</b>	96.0
2000-2001	101.0	99.0	101.1	101.0	102.0	100.1	101.3	100.7	<b>102.6</b>	103.6
2001-2002	99.9	96.4	101.3	100.9	101.5	99.5	100.3	99.7	<b>102.9</b>	105.2
2002-2003	101.6	95.2	102.0	101.3	103.2	100.5	101.2	100.6	<b>104.1</b>	104.5
2003-2004	104.3	94.9	102.4	101.5	104.5	102.2	100.4	102.1	<b>104.2</b>	104.2
PERCENTAGE CHANGE FROM PREVIOUS YEAR										
1995-1996	2.5	-1.3	1.1	1.0	5.5	3.6	3.4	1.9	<b>2.5</b>	0.1
1996-1997	1.6	-0.8	0.1	-2.6	0.8	1.5	0.4	0.7	<b>0.5</b>	-1.4
1997-1998	-0.7	0.2	0.7	0.3	1.3	0.6	0.4	-0.1	<b>1.4</b>	-0.7
1998-1999	-0.2	-2.0	-1.0	-2.1	-1.2	-0.2	0.9	-0.8	<b>-0.2</b>	1.1
1999-2000	3.7	-0.1	1.7	0.4	3.3	1.1	3.7	2.4	<b>4.3</b>	3.5
2000-2001	2.8	-1.1	2.8	2.3	5.3	0.9	3.1	2.2	<b>6.6</b>	8.0
2001-2002	-1.1	-2.7	0.1	-0.1	-0.4	-0.6	-0.9	-1.1	<b>0.3</b>	1.5
2002-2003	1.7	-1.3	0.7	0.4	1.7	1.0	0.8	0.9	<b>1.2</b>	-0.7
2003-2004	2.7	-0.3	0.4	0.2	1.3	1.7	-0.7	1.5	<b>0.1</b>	-0.3
ORIGINAL (2000 = 100.0)										
2002-2003										
December	100.9	95.2	101.7	101.0	102.9	100.1	102.0	100.2	<b>104.3</b>	104.3
March	102.9	95.3	102.5	101.3	104.0	100.9	102.6	101.4	<b>105.5</b>	104.0
June	102.0	94.8	102.1	101.5	103.5	101.1	98.9	100.7	<b>103.5</b>	104.4
2003-2004										
September	102.5	94.7	101.9	101.2	103.7	101.3	99.1	100.9	<b>103.0</b>	103.6
December	103.3	94.4	102.0	101.1	103.8	101.7	98.0	101.2	<b>103.1</b>	103.3
March	104.5	94.9	102.3	101.5	104.4	102.4	100.5	102.2	<b>104.3</b>	103.7
June	106.9	95.6	103.5	102.1	106.2	103.4	104.1	103.9	<b>106.3</b>	106.1
2004-2005										
September	107.6	96.1	104.4	102.9	107.3	104.2	104.4	104.7	<b>109.3</b>	106.7
December	109.2	96.6	105.3	103.4	108.3	105.1	102.3	105.6	<b>111.6</b>	106.9
March	110.4	96.5	105.9	104.1	109.2	105.2	103.2	106.4	<b>110.6</b>	108.2
PERCENTAGE CHANGE FROM SAME QUARTER OF PREVIOUS YEAR										
2003-2004										
December	2.4	-0.8	0.3	0.1	0.9	1.6	-3.9	1.0	<b>-1.2</b>	-1.0
March	1.6	-0.4	-0.2	0.2	0.4	1.5	-2.0	0.8	<b>-1.1</b>	-0.3
June	4.8	0.8	1.4	0.6	2.6	2.3	5.3	3.2	<b>2.7</b>	1.6
2004-2005										
September	5.0	1.5	2.5	1.7	3.5	2.9	5.3	3.8	<b>6.1</b>	3.0
December	5.7	2.3	3.2	2.3	4.3	3.3	4.4	4.3	<b>8.2</b>	3.5
March	5.6	1.7	3.5	2.6	4.6	2.7	2.7	4.1	<b>6.0</b>	4.3

(a) All series represent producer prices in manufacturing goods except France (intermediate goods).

(b) The OECD Major 7 consists of Canada, France, Germany, Italy, Japan, the United Kingdom and the United States of America.

Source: Organisation for Economic Co-operation and Development, OECD.

TABLE 10.10 WAGES INDEX (a)

Period	United States(b)	Japan(c)	Germany (d)	France (e)	Italy(f)	United Kingdom	Canada(g)	OECD Major 7(h)	Australia
ANNUAL (2000 = 100.0)									
1995-1996	87.5	95.8	90.6	87.2	88.7	82.5	91.9	88.0	<b>87.6</b>
1996-1997	90.3	99.1	92.4	89.6	91.7	86.0	94.6	90.5	<b>87.7</b>
1997-1998	93.3	100.2	93.9	91.8	94.4	90.0	95.4	93.0	<b>92.3</b>
1998-1999	95.0	98.6	96.0	93.6	97.0	93.5	96.5	95.3	<b>97.0</b>
1999-2000	98.3	99.2	98.6	97.5	99.1	97.9	98.8	98.5	<b>99.5</b>
2000-2001	101.5	100.4	101.0	102.1	100.8	102.4	100.5	101.3	<b>99.9</b>
2001-2002	105.3	99.5	102.1	106.2	103.4	105.9	103.2	104.5	<b>106.3</b>
2002-2003	108.5	99.8	104.7	109.5	105.8	110.0	105.7	107.3	<b>116.8</b>
2003-2004	111.4	102.2	107.0	112.5	109.2	114.0	109.4	110.1	<b>123.1</b>
ORIGINAL (2000 = 100.0)									
2002-2003									
December	109.0	119.4	104.6	109.0	105.6	109.6	105.0	107.0	<b>115.9</b>
March	109.0	80.5	104.5	109.9	106.1	112.7	105.8	108.0	<b>117.9</b>
June	109.0	100.8	105.6	110.6	106.6	110.5	107.3	108.0	<b>119.8</b>
2003-2004									
September	110.0	100.8	106.3	111.6	108.4	110.7	108.7	109.0	<b>120.7</b>
December	111.0	122.5	106.7	112.0	108.5	113.1	109.2	110.0	<b>122.8</b>
March	112.0	82.1	106.8	112.9	109.3	116.6	109.4	111.0	<b>124.3</b>
June	112.4	103.4	108.0	113.5	110.5	115.5	110.4	110.3	<b>124.5</b>
2004-2005									
September	113.3	102.7	107.6	114.6	110.6	115.9	111.0	110.7	<b>126.3</b>
December	113.8	103.3	108.5	115.2	111.5	117.0	111.6	111.3	<b>126.0</b>
March	114.6	103.1	108.9	nya	113.0	119.5	112.3	112.1	<b>126.8</b>

(a) Data for Germany represents hourly wages rates in manufacturing industry, except for Japan (monthly earnings), France (all industries), Italy (all industries), the United Kingdom (weekly earnings), Australia (all industries) and New Zealand (weekly earnings in all industries).

(b) Pay period including 12th of the month.

(c) Earnings of regular workers in establishments employing at least 30 workers.

(d) Enterprises with 10 or more employees.

(e) Data refer to beginning of period.

(f) Data refer to end of month.

(g) Data refer to pay period of the month.

(h) The OECD Major 7 consists of Canada, France, Germany, Italy, Japan, the United Kingdom and the United States of America.

Source: Organisation for Economic Co-operation and Development, OECD.

TABLE 10.11 EMPLOYMENT INDEX (a)

Period	United States	Japan	Germany	France	Italy	United Kingdom (b)	Canada	OECD Major 7 (c)	Australia	New Zealand
ANNUAL (2000 = 100.0)										
1995-1996	91.7	100.3	98.6	93.0	95.3	93.3	90.0	94.5	<b>93.2</b>	95.6
1996-1997	93.7	101.4	98.1	93.2	95.8	94.8	91.0	95.7	<b>94.0</b>	97.4
1997-1998	95.4	101.5	98.8	94.6	96.4	96.1	93.6	97.0	<b>95.2</b>	97.2
1998-1999	96.8	100.5	99.4	96.5	97.6	98.0	96.2	97.9	<b>97.0</b>	97.3
1999-2000	98.9	100.1	99.7	99.0	98.8	99.5	98.9	99.2	<b>99.1</b>	98.9
2000-2001	100.2	100.0	100.3	101.3	101.3	100.4	100.7	100.4	<b>101.1</b>	101.4
2001-2002	99.6	98.7	100.0	102.3	102.9	101.2	101.8	100.1	<b>102.5</b>	104.2
2002-2003	100.2	98.0	99.0	102.7	104.1	nya	104.8	100.4	<b>105.1</b>	106.4
2003-2004	100.9	98.0	98.6	102.4	105.1		106.4	100.9	<b>106.5</b>	109.7
ORIGINAL (2000 = 100.0)										
2002-2003										
December	99.9	98.0	99.0	102.8	103.8	nya	104.7	100.5	<b>104.6</b>	106.1
March	100.3	97.9	98.8	102.6	104.2		105.1	99.6	<b>106.0</b>	106.6
June	100.5	98.1	98.7	102.5	104.7		105.3	100.7	<b>105.7</b>	107.4
2003-2004										
September	100.6	98.1	98.6	102.4	104.6	nya	105.5	101.0	<b>105.8</b>	108.8
December	101.3	98.1	99.5	102.5	104.9		106.3	101.0	<b>106.7</b>	109.8
March	100.3	96.7	97.6	102.4	104.4		105.2	100.0	<b>106.2</b>	109.9
June	101.6	98.9	98.8	102.6	106.3		108.5	101.4	<b>107.2</b>	110.2
2004-2005										
September	102.4	99.0	99.4	102.6	106.5	nya	109.9	101.9	<b>107.7</b>	111.4
December	102.6	98.1	100.2	102.7	107.2		108.7	101.9	<b>109.5</b>	114.7
March	101.7	96.9	nya	nya	nya		106.8	nya	<b>109.7</b>	113.6

(a) All series are total employment except the United States, France, Canada and Australia which are civilian employment.

(b) This series is in process of being revised from the third quarter 2002 to take account of the recent Census 2001.

(c) The major seven countries comprise: Canada, France, Germany, Italy, Japan, the United Kingdom, United States.

Source: Organisation for Economic Co-operation and Development, OECD.



STANDARDISED UNEMPLOYMENT RATES,  
Seasonally adjusted

INTERNATIONAL  
COMPARISONS

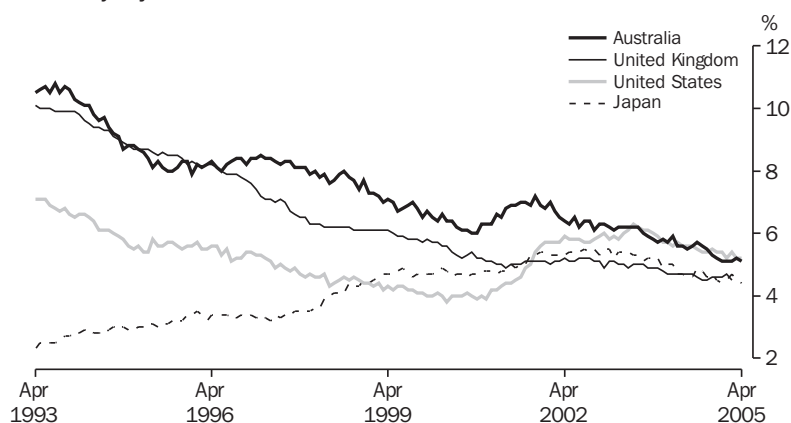

Source: Organisation for Economic Co-operation and Development.

TABLE 10.12 UNEMPLOYMENT RATES (a)

Period	United States	Japan	Germany	France	Italy	United Kingdom	Canada	OECD Major 7(b)	Australia	New Zealand
ANNUAL AVERAGE (PER CENT)										
1995–1996	5.6	3.3	8.3	11.6	11.5	8.3	9.4	6.7	<b>8.1</b>	6.1
1996–1997	5.2	3.3	9.2	12.0	11.6	7.5	9.6	6.6	<b>8.3</b>	6.3
1997–1998	4.6	3.7	9.6	11.6	11.6	6.4	8.6	6.4	<b>8.0</b>	7.1
1998–1999	4.4	4.5	8.7	11.2	11.6	6.1	8.0	6.2	<b>7.4</b>	7.4
1999–2000	4.1	4.7	8.1	10.0	10.9	5.7	7.0	5.8	<b>6.6</b>	6.4
2000–2001	4.2	4.8	7.7	8.7	9.8	5.1	7.0	5.6	<b>6.4</b>	5.6
2001–2002	5.5	5.3	8.2	8.6	9.2	5.1	7.6	6.3	<b>6.8</b>	5.3
2002–2003	5.9	5.4	9.0	9.1	8.9	5.1	7.6	6.6	<b>6.2</b>	5.0
2003–2004	5.8	5.0	9.6	9.5	6.6	4.8	7.5	6.5	<b>5.8</b>	4.3
ORIGINAL (PER CENT)										
2003–2004										
February	5.6	5.0	9.6	9.5	8.3	4.7	7.4	6.4	<b>5.9</b>	
March	5.7	4.7	9.7	9.5	8.2	4.7	7.5	6.5	<b>5.6</b>	4.3
April	5.6	4.7	9.8	9.5	8.2	4.7	7.2	6.4	<b>5.6</b>	
May	5.6	4.6	9.8	9.5	8.1	4.7	7.1	6.4	<b>5.5</b>	
June	5.6	4.6	9.8	9.6	8.1	4.7	7.2	6.4	<b>5.6</b>	4.0
2004–2005										
July	5.5	4.9	9.9	9.6	7.9	4.6	7.1	6.4	<b>5.7</b>	
August	5.4	4.8	9.9	9.7	7.9	4.5	7.1	6.4	<b>5.6</b>	
September	5.4	4.6	9.9	9.7	7.9	4.5	7.0	6.3	<b>5.5</b>	3.8
October	5.5	4.7	9.8	9.6	8.0	4.6	7.1	6.3	<b>5.3</b>	
November	5.4	4.5	9.4	9.6	8.0	4.6	7.2	6.2	<b>5.2</b>	
December	5.4	4.4	9.5	9.7	8.0	4.6	7.0	6.2	<b>5.1</b>	3.6
January	5.2	4.5	9.6	9.7	nya	4.7	7.0	6.2	<b>5.1</b>	
February	5.4	4.7	9.7	9.8		4.5	7.0	6.3	<b>5.1</b>	
March	5.2	4.5	9.8	9.8		nya	6.9	6.2	<b>5.2</b>	3.9
April	5.2	4.4	10.0	9.8			6.8	6.2	<b>5.1</b>	

(a) All series are OECD standardised unemployment rate.

(b) The OECD Major 7 consists of Canada, France, Germany, Italy, Japan, the United Kingdom and the United States of America.

Source: Organisation for Economic Co-operation and Development, OECD.

TABLE 10.13 M1 PLUS QUASI-MONEY INDEX

Period	United States	Japan	European Union (a)	United Kingdom	Canada	Australia	New Zealand
ANNUAL (2000 = 100.0)							
1995-1996	102.3	67.0	69.8	76.6	60.6	<b>63.1</b>	66.6
1996-1997	98.0	74.1	74.8	81.0	70.4	<b>71.6</b>	70.3
1997-1998	97.2	80.4	80.8	85.3	80.1	<b>81.3</b>	75.2
1998-1999	98.9	87.2	88.1	90.0	85.7	<b>88.0</b>	84.7
1999-2000	100.3	97.3	97.0	96.7	92.3	<b>95.3</b>	98.4
2000-2001	100.0	102.8	103.0	104.3	106.0	<b>106.0</b>	106.2
2001-2002	106.5	122.0	111.2	113.9	119.3	<b>121.9</b>	123.3
2002-2003	110.8	146.2	121.4	123.7	130.6	<b>115.7</b>	133.7
2003-2004	117.8	152.7	133.7	135.9	143.3	<b>125.3</b>	148.3
PERCENTAGE CHANGE FROM PREVIOUS YEAR							
1995-1996	-1.8	13.2	5.1	6.2	8.7	<b>7.1</b>	5.2
1996-1997	-4.2	10.6	7.2	5.8	16.2	<b>13.3</b>	5.5
1997-1998	-0.8	8.5	7.9	5.2	13.7	<b>13.6</b>	7.0
1998-1999	1.7	8.4	9.0	5.6	7.1	<b>8.2</b>	12.6
1999-2000	1.5	11.6	10.1	7.4	7.7	<b>8.3</b>	16.1
2000-2001	-0.3	5.7	6.3	7.9	14.8	<b>11.2</b>	7.9
2001-2002	6.6	18.6	7.9	9.3	12.5	<b>15.1</b>	16.1
2002-2003	4.0	19.9	9.2	8.5	9.5	<b>-5.1</b>	8.4
2003-2004	6.4	4.5	10.1	9.9	9.7	<b>8.2</b>	11.0
SEASONALLY ADJUSTED (2000 = 100.0)							
2000-2001							
March	99.8	103.6	104.0	105.4	107.1	<b>106.8</b>	108.1
June	101.2	106.0	106.3	108.1	109.6	<b>112.0</b>	114.2
2001-2002							
September	105.2	109.6	108.3	110.8	110.9	<b>117.9</b>	116.0
December	106.0	115.0	110.3	112.9	118.8	<b>123.6</b>	121.0
March	107.6	124.0	112.1	114.8	122.6	<b>129.4</b>	126.2
June	107.3	139.3	114.0	117.2	124.7	<b>116.8</b>	129.9
2002-2003							
September	107.8	143.3	116.7	119.9	128.0	<b>112.9</b>	132.0
December	109.5	147.0	119.8	122.2	129.4	<b>114.4</b>	132.8
March	111.7	148.5	123.1	125.0	130.4	<b>115.9</b>	133.8
June	114.0	146.0	126.1	127.5	134.6	<b>119.7</b>	136.0
2003-2004							
September	115.9	150.7	128.9	130.8	139.4	<b>122.6</b>	143.5
December	116.6	154.1	132.1	134.3	137.9	<b>124.3</b>	147.8
March	118.4	154.0	135.3	137.6	144.0	<b>127.0</b>	150.3
June	120.8	152.9	138.2	140.8	152.1	<b>127.1</b>	152.1
2004-2005							
September	121.9	156.7	141.2	143.8	154.4	<b>128.3</b>	151.7
December	123.5	159.6	144.1	146.5	156.5	<b>128.4</b>	150.8
March	123.7	160.7	147.8	149.7	162.9	<b>130.2</b>	151.9
PERCENTAGE CHANGE FROM SAME QUARTER OF PREVIOUS YEAR							
2002-2003							
March	3.8	19.8	9.8	8.9	6.4	<b>-10.4</b>	6.0
June	6.2	4.8	10.6	8.8	7.9	<b>2.5</b>	4.7
2003-2004							
September	7.5	5.2	10.5	9.1	8.9	<b>8.6</b>	8.7
December	6.5	4.8	10.3	9.9	6.6	<b>8.7</b>	11.3
March	6.0	3.7	9.9	10.1	10.4	<b>9.6</b>	12.3
June	6.0	4.7	9.6	10.4	13.0	<b>6.2</b>	11.8
2004-2005							
September	5.2	4.0	9.5	9.9	10.8	<b>4.6</b>	5.7
December	5.9	3.6	9.1	9.1	13.5	<b>3.3</b>	2.0
March	4.5	4.4	9.2	8.8	13.1	<b>2.5</b>	1.1

(a) The European Union Countries are Austria, Belgium, Denmark, Finland, France, Germany, Greece, Ireland, Italy, Luxembourg, the Netherlands, Portugal, Spain, Sweden and the United Kingdom.

Source: Organisation for Economic Co-operation and Development, OECD.

## EXPLANATORY NOTES

Explanatory Notes in the form found in other ABS publications are not included in *Australian Economic Indicators*. Readers are directed to the Explanatory Notes contained in related ABS publications.

## INTRODUCTION

*Australian Economic Indicators* presents a statistical summary of the Australian economy, together with international comparisons of selected economic indicators. Except for the special February issue, it also includes commentaries, articles, technical notes, and the Experimental Composite Leading Indicator. *Australian Economic Indicators* has been developed primarily as a reference document, providing a broad basis for economic analysis and research.

The tables contain mainly ABS data, although data from other sources are included. For ABS sourced data, the publication name and catalogue number are included in the footnotes of the tables. If the data are from other sources, the source organisation's name is included in the footnotes.

## MOST RECENT DATA

The statistics shown are the latest available as at 10 June 2005.

## RELATED PUBLICATIONS

A list of related publications is included in each chapter under the table of contents. These include publications which are the source of the data in the tables and other related publications.

Other useful sources of detailed information are the 'Concepts, Sources and Methods' and classification publications. These are released irregularly, each relating to a specific publication, collection or standard classification. The publications most relevant to *Australian Economic Indicators* include:

- *Australian and New Zealand Standard Industrial Classification (ANZSIC)*, cat. no. 1292.0
- *Classification Manual for Government Financial Statistics, Australia*, cat. no. 5514.0
- *Australian National Accounts: Concepts, Sources and Methods*, cat. no. 5216.0
- *Balance of Payments and International Investment Position, Australia: Concepts, Sources and Methods*, cat. no. 5331.0
- *Labour Statistics: Concepts, Sources and Methods*, cat. no. 6102.0
- *Labour Price Index: Concepts, Sources and Methods*, cat. no. 6351.0.55.001
- *Australian Consumer Price Index: Concepts, Sources and Methods*, cat. no. 6461.0.

## SEASONALLY ADJUSTED AND TREND ESTIMATES

Series in this publication include original, seasonally adjusted and trend series. Special care should always be taken in interpreting data for the most recent months and quarters. Some of the original and all of the seasonally adjusted and trend series are subject to revision.

SEASONALLY ADJUSTED  
AND TREND ESTIMATES  
*continued*

It is not uncommon for movements in original time series data and those provided from seasonally adjusted and trend series to differ significantly. Movements in a time series of original data may reflect several factors, including:

- longer-term changes in the item being measured (i.e. trend movements)
- short-term irregular changes
- regular seasonal influences
- normal 'trading', 'working' or 'pay' day patterns
- systematic holiday effects.

Seasonal adjustment and trend estimates help the user to identify the effect of these influences on the time series. Seasonal adjustment removes the effect of the last three listed influences from the data, leaving only the trend and short-term irregular movements. Trend estimates are then obtained by removing the effects of the short-term irregularities, which in many series can be a major contributor to movements in the original data. By comparing the historical trend series with the seasonally adjusted series, the user can identify the short-term irregularities which have influenced the original series.

Trend estimates produced by the ABS are based on Henderson Moving Averages, and are therefore subject to revision especially for the latest few months or quarters.

The general methods used in the ABS for making seasonal adjustments are described in *Seasonally Adjusted Indicators, Australia 1983* (cat. no. 1308.0). The method used to estimate trends is described in *Information Paper: A Guide to Smoothing Time Series – Estimates of Trend* (cat. no. 1316.0).

Concurrent seasonal  
adjustment and trend  
estimates

The ABS has introduced the use of concurrent seasonal adjustment to derive the combined adjustment factors for the Retail Series. This means that data from the current month are used in estimating seasonal and trading day factors for the current and previous months. Concurrent adjustment can result in revisions each month to estimates for earlier periods. However, in most instances, the only noticeable revisions will be to the combined adjustment factors for the current month, the previous month and the same month a year ago. As a result of the concurrent seasonal adjustment the trend estimates are also concurrently estimated.

CHAIN VOLUME  
MEASURES

The chain volume measures appearing in this publication are annually-reweighted chain Laspeyres indexes referenced to the current price values in a chosen reference year (i.e. the year when the quarterly chain volume measures sum to the current price annual values). Chain Laspeyres volume measures are compiled by linking together (compounding) movements in volumes, calculated using the average prices of the previous financial year, and applying the compounded movements to the current price

CHAIN VOLUME MEASURES  
*continued*

estimates of the reference year. Quarterly chain volume estimates are benchmarked to annual chain volume estimates, so that the quarterly estimates for a financial year sum to the corresponding annual estimate.

Chain volume measures are not generally additive. In other words, in general, component chain volume measures do not sum to a total in the way original current price components do. In order to minimise the impact of this property, the ABS uses the latest base year as the reference year (i.e. the year prior to the latest complete financial year). By adopting this approach, non-additivity does not exist for the quarters following the reference year (currently 2002–03) and is relatively small for the quarters in the reference year and the quarters immediately preceding it. The latest base year and the reference year will be advanced one year with the release of the June quarter Australian National Accounts (*Australian Economic Indicators*, October issue). A change in reference year changes levels but not growth rates, although some revision to recent growth rates can be expected because of the introduction of a more recent base year (and revisions to the current price estimates underlying the chain volume measures).

OTHER USAGES

Columns in bold in the tables indicate a total. Columns usually sum from the left, with the total appearing on the right. A major exception is the balance of payments and international investment position data in Chapter 2. These data sum from the right with the total appearing on the left – in keeping with the international standard for these statistics. Some tables include subtotal columns and columns which need to be subtracted to obtain the total. Where this is not clear a footnote explains the relationship between the columns.

Columns in italics indicate that seasonally adjusted or trend estimates are not available for that column, and original data are provided instead.

Yearly periods shown as, e.g. 2000–01, refer to the fiscal year ended 30 June 2001.

Where figures have been rounded, discrepancies may occur between sums of the component items and totals. Percentage changes may not be exactly comparable to tabulated source series due to rounding of the source series, the percentage change series or both.

METRIC PREFIXES

Deca (da) = ten  
Hecto (h) = hundred  
Kilo (k) = thousand  
Mega (M) = million  
Giga (G) = thousand million  
Tera (T) = million million

## ABBREVIATIONS

0, 0.0	zero or rounded to zero
'000	thousand
\$m	million dollars
ABARE	Australian Bureau of Agricultural and Resource Economics
ABS	Australian Bureau of Statistics
ADP	Automated Data Processing
AHECC	Australian Harmonised Export Commodity Classification
ANZSIC	Australian and New Zealand Standard Industrial Classification
ASEAN	Association of South-East Asian Nations
ASX	Australian Stock Exchange
billion	thousand million
cat. no.	catalogue number
cif	cost, insurance and freight
CNW	Change in Net Worth
CPI	Consumer Price Index
e.g.	example
etc	etcetera
EU	European Union
excl	excluding
fob	free on board
GDP	Gross Domestic Product
GDPfc	Gross non-farm product at factor cost
GFCF	Gross Fixed Capital Formation
GFS	Government Finance Statistics
GG	General Government
Govt	Government
kWh	kilowatt hours
LPG	liquid petroleum gas
Mm <sup>3</sup>	millions of cubic metres
Mt	mega tonne
M1	Currency plus bank current deposits of the private non-bank sector
na	Not available
NBFI	Non-bank Financial Intermediaries
n.e.c.	not elsewhere classified
nes	Not elsewhere specified
NLB	Net Lending/Borrowing
NOB	Net Operating Balance
np	not published
nya	not yet available
NW	Net Worth
nya	not yet available
OECD	Organisation for Economic Co-operation and Development
PFC	Public Financial Corporations
PGFCF	Private Gross Fixed Capital Formation
PNFC	Public Non-financial Corporations
RBA	Reserve Bank of Australia
S&P/ASX 200	Standard and Poor's Australian Stock Exchange top 200
SITC	Standard International Trade Classification
SUV	Sport Utility Vehicles
USA	United States of America
VFACTS	Vehicle facts

# Appendix

## Index of Feature Articles Published in *Australian Economic Indicators*

<i>Issue</i>	<i>Title</i>	<i>Page no.</i>
Jul 2005	Household Water Use and Effects of the Drought	3–8
Jul 2005	Automotive Fuel in the Consumer Price Index	9–10
Apr 2005	The Terms of Trade and the National Accounts	3–10
Mar 2005	Purchasing Power Parities and Real Expenditures – 2002 Benchmark Results for OECD Countries	3–6
Dec 2004	Seasonally Adjusted and Trend Estimates for the Consumer Price Index (CPI)	3–8
Oct 2004	Use Of Arima Modelling to Reduce Revisions	11–16
Sep 2004	Analytical Living Cost Indexes for Selected Australian Household Types: Update to June 2004	3–9
Jul 2004	Unemployment and Participation Rates in Australia: A Cohort Analysis	3–8
Jul 2004	Supply and Use Tables and the Quarterly National Accounts	9–15
Jul 2004	Measuring Price Change in the Australian Economy	17–23
Apr 2004	Leading Indicators of Employment	3–11
Jan 2004	Australia's Exporters, 2002–2003	3–14
Jan 2004	Statistical Treatment of Economic Activity in the Timor Sea	15–20
Jan 2004	Foreign Ownership of Equity	21–26
Dec 2003	Understanding the Building Lifecycle by its Cyclical Nature	3–10
Oct 2003	Impact Of 2003–2004 Farm Season on Australian Production	3–5
Oct 2003	Analytical Living Cost Indexes for Selected Australian Household Types: Update to June 2003	7–11
Oct 2003	The Underground Economy and Australia's GDP	13–19
Oct 2003	Statistical Treatment of the 2003 Rugby World Cup	21–24
Sep 2003	Cessation of the Composite Leading Indicator	3–9
Sep 2003	Updating the Experimental Composite Leading Indicator of the Australian Business Cycle: June Quarter 2003 (Final Issue)	11–20
Aug 2003	Trend Estimates and Unusual Real Events in ABS Statistics	3–12
Aug 2003	Expanding the Use of Indicators of Sampling Error in ABS Economic Statistics Publications	13–17
Aug 2003	Population, Participation and Productivity – Contributions to Australia's Economic Growth	19–22
Jul 2003	A Quality Assessment of the National Accounts Information System	3–14
Jun 2003	Revised Household Income Distribution Statistics	3–15
Jun 2003	Updating the Experimental Composite Leading Indicator of the Australian Business Cycle: March Quarter 2003	17–26
May 2003	Do Job Vacancies Provide A Leading Indicator of Employment Growth?	3–7
Apr 2003	An Information and Communication Technology Satellite Account	3–14
Mar 2003	Foreign Ownership Characteristics of Information Technology Businesses in Australia, 2000–2001	3–11
Mar 2003	Updating the Experimental Composite Leading Indicator of the Australian Business Cycle: December Quarter 2002	13–22
Jan 2003	Impact of the Drought on Australian Production in 2002–2003	3–8
Dec 2002	Volatility of Labour Force Estimates	3–20
Dec 2002	Analytical Living Cost Indexes for Selected Australian Household Types: An Update	21–30
Dec 2002	Updating the Experimental Composite Leading Indicator of the Australian Business Cycle: September Quarter 2002	31–40
Oct 2002	New Experimental Estimates of the Distribution of Australian Household Wealth	3–8
Oct 2002	Accounting for the Environment in the National Accounts	9–22
Sep 2002	Updating the Experimental Composite Leading Indicator of the Australian Business Cycle: June Quarter 2002	3–12
Aug 2002	Foreign Ownership Characteristics of Businesses Undertaking Research and Experimental Development Activity in Australia	3–11
Jul 2002	Changes to Economic Statistics as a Result Of Taxation Reform	3–7
Jul 2002	Real Gross State Domestic Income	9–11
Jun 2002	Updating the Experimental Composite Leading Indicator of the Australian Business Cycle: March Quarter 2002	3–12
May 2002	Measuring Australia's Progress	3–7

...continued

## Index of Feature Articles Published in *Australian Economic Indicators* –

*continued*

<i>Issue</i>	<i>Title</i>	<i>Page no.</i>
Apr 2002	Upgrading Household Income Distribution Statistics	3–8
Apr 2002	Seasonally Adjusting the Wage Cost Index: Experimental Estimates	9–16
Apr 2002	Measuring Australia's Foreign Currency Exposure	17–23
Apr 2002	Technical Note: Treatment of Foreign Exchange Gains and Losses In Macro-Economic Statistics	31–38
Apr 2002	Technical Note: Introducing Real Net National Disposable Income – A New National Accounts Measure	39–41
Mar 2002	Foreign Ownership Characteristics of Information Technology Businesses	3–8
Mar 2002	Purchasing Power Parities and Real Expenditures – 1999 Benchmark Results for OECD Countries	9–20
Mar 2002	Updating the Experimental Composite Leading Indicator of the Australian Business Cycle: December Quarter 2001	21–30
Mar 2002	Technical Note: Statistics on Sales of New Motor Vehicles	31–37
Jan 2002	Further Developments In The Analysis Of Productivity Growth In Australia	3–12
Jan 2002	Foreign ownership of equity	13–18
Jan 2002	Technical Note: International trade in education services	27–29
Dec 2001	Saving, Borrowing, Investment And Wealth	3–15
Dec 2001	Updating the Experimental Composite Leading Indicator of the Australian Business Cycle: September Quarter 2001	17–26
Nov 2001	The Relationship Between Changes In Interest Rates And Building Approvals	3–10
Sep 2001	Internet Activity, Australia	3–8
Sep 2001	Experimental State Dissections of Industry Data	9–14
Sep 2001	Updating the Experimental Composite Leading Indicator of the Australian Business Cycle: June Quarter 2001	9–18
Aug 2001	Real / Volume Balance Sheet for Australia	3–8
Aug 2001	New Chain Volume Estimates for the Services Sector	9–17
Jul 2001	Ownership Characteristics of Businesses Undertaking Capital Expenditure in Australia 1998–1999	3–5
Jul 2001	Unpaid Work and the Australian Economy	7–13
Jun 2001	Analytical Living Cost Indexes for Selected Australian Household Types ( <i>Keith Woolford</i> )	3–12
Jun 2001	Household Income, Living Standards and Financial Stress ( <i>Bob McColl, Leon Pietsch and Jan Gatenby</i> )	13–32
Jun 2001	Household Income and its Distribution ( <i>Professor Peter Saunders</i> )	33–55
Jun 2001	Updating the Experimental Composite Leading Indicator of the Australian Business Cycle: March Quarter 2001	57–66
Mar 2001	Updating the Experimental Composite Leading Indicator of the Australian Business Cycle: December Quarter 2000	3–12
Dec 2000	Measuring the impact of the New Tax System on the September Quarter 2000 Consumer Price Index	3–10
Dec 2000	Updating the Experimental Composite Leading Indicator of the Australian Business Cycle: September Quarter 2000	11–20
Nov 2000	International Comparison of Balance of Payments Statistics	3–5
Oct 2000	Australia's International Trade in Services by State	3–10
Oct 2000	Treatment of Insurance Services in the Australian Consumer Price Index ( <i>Keith Woolford</i> )	11–14
Sep 2000	Australian Tourism Satellite Account	3–11
Sep 2000	Updating the Experimental Composite Leading Indicator of the Australian Business Cycle: June Quarter 2000	13–22
Aug 2000	The Sydney Olympic Games	3–11
Jul 2000	What Dominates Movements in ABS Seasonally Adjusted Time Series?	3–8
Jul 2000	The Impact of the New Tax System on ABS Statistics	9–16
Jun 2000	Updating the Experimental Composite Leading Indicator of the Australian Business Cycle: March Quarter 2000	3–12
May 2000	Using the Unemployment Rate Series to Illustrate the Seasonal Adjustment Process	3–8
Mar 2000	Updating the Experimental Composite Leading Indicator of the Australian Business Cycle: December Quarter 1999	3–12
Jan 2000	Experimental Price Indexes for Age Pension Households: an Update	3–9

*...continued*



## Index of Feature Articles Published in *Australian Economic Indicators* –

*continued*

Issue	Title	Page no.
Dec 1999	Why are there differences between two seasonally adjusted measures of Australian total employment? ( <i>Jeff Cannon</i> )	3–8
Dec 1999	Updating the Experimental Composite Leading Indicator of the Australian Business Cycle: September Quarter 1999	11–20
Oct 1999	Training Australia's Workers ( <i>Michael Overall</i> )	3–11
Oct 1999	Impact of Y2K and the Sydney Hailstorm on the National Accounts	13–17
Sep 1999	Experimental Composite Leading Indicator: June Quarter 1999	3–13
Aug 1999	Upgrade of Capital Stock and Multifactor Productivity Estimates	3–16
Jul 1999	The New Method for Seasonally Adjusting Crop Production Data ( <i>Helen Stockdale</i> )	3–9
Jun 1999	Experimental Composite Leading Indicator: March Quarter 1999	3–12
May 1999	Easter Holiday Effects in Retail Turnover	3–13
May 1999	Surveying Non-Employers and Micro-Businesses in the Construction Industry	15–24
Apr 1999	Seasonal Influences on Retail Trade for December 1998	3–10
Mar 1999	Experimental Composite Leading Indicator: December Quarter 1998	3–12
Jan 1999	Economic and Financial Monitoring ( <i>John Hawkins</i> )	3–11
Dec 1998	Population Projections 1997 to 2051	3–14
Dec 1998	Experimental Composite Leading Indicator: September Quarter 1998	15–24
Nov 1998	Modifications to the Reserve Bank of Australia's Commodity Price Index	3–8
Oct 1998	Improvements to Trend Estimation for National Accounts Aggregates	3–5
Sep 1998	Measuring International Portfolio Investment ( <i>Boke L Nkoy</i> )	3–8
Sep 1998	Experimental Composite Leading Indicator: June Quarter 1998	9–17
Aug 1998	Direct Movement Estimator for the Survey of Average Weekly Earnings ( <i>Richard McKenzie and Gabriela Lawrence</i> )	3–7
Jul 1998	Improving the Quality of the National Accounts	15–17
Jul 1998	Revisions to Quarterly Economic Growth Rates 1984 to 1993	3–14
Jun 1998	Experimental Composite Leading Indicator: March Quarter 1998	7–12
Jun 1998	Sales Tax – Reprinted from the Australian Taxation Office – Taxation Statistics 1995–96	3–5
May 1998	Can Labour Force Estimates be Improved Using Matched Sample Estimates? ( <i>Philip Bell</i> )	3–6
Apr 1998	Alternative Measures of the Effects of Exchange Rate Movements on Competitiveness	3–8
Mar 1998	Experimental Composite Leading Indicator: December Quarter 1997	13–18
Mar 1998	Trade-Weighted Index: Method of Calculation	9–11
Mar 1998	Australian Globalisation Statistics: Past, Present and Future ( <i>Geoff Robertson and Mark Lound</i> )	3–7
Jan 1998	An Introduction to Tourism Satellite Accounts ( <i>Carl Obst</i> )	ix–xvii
Jan 1998	Australian Tourism Satellite Account: Development Commences	vii
Dec 1997	Experimental Composite Leading Indicator: September Quarter 1997	xix–xxiv
Dec 1997	Investigations of Volatility in the Labour Force Survey ( <i>Philip Bell</i> )	xv–xvii
Dec 1997	Are Recent Labour Force Estimates More Volatile? ( <i>Cynthia Kim</i> )	ix–xiii
Oct 1997	New Business Provisions	vii–xvi
Sep 1997	Experimental Composite Leading Indicator: June Quarter 1997	vii–xii
Jul 1997	Review of the Experimental Composite Leading Indicator	vii–xvi
Jun 1997	Experimental Composite Leading Indicator: March Quarter 1997	xv–xx
Jun 1997	Earnings Statistics	vii–xiv
Apr 1997	Women in Small Business	vii–xii
Mar 1997	Experimental Composite Leading Indicator: December Quarter 1996	ix–xiv
Mar 1997	Telephone Interviewing – Effect on Labour Force Survey Estimates	vii–viii
Jan 1997	Impact of the 1995–96 Farm Season on Australian Production ( <i>Charles Aspden</i> )	vii–xii
Dec 1996	Experimental Composite Leading Indicator: September Quarter 1996	xv–xx
Dec 1996	How Does Fathers Day Affect Retail Trade?	vii–xiv
Oct 1996	Australia's Tradable Sector ( <i>Leanne Johnson and Genevieve Knight</i> )	vii–xii
Sep 1996	Experimental Composite Leading Indicator: June Quarter 1996	vii–xi
Aug 1996	Government Redistribution of Income in Australia 1993–94	vii–xiii
Jun 1996	Experimental Composite Leading Indicator: March Quarter 1996	xiii–xviii
Apr 1996	Experimental Composite Leading Indicator: December Quarter 1995	xix–xxiii
Apr 1996	Seasonal and Trading Day Influences on Retail Turnover ( <i>Jeff Cannon</i> )	xi–xvii
Mar 1996	Trends in the Female-Male Earnings Ratio ( <i>John Preston</i> )	xi–xv

...continued

## Index of Feature Articles Published in *Australian Economic Indicators* –

*continued*

<i>Issue</i>	<i>Title</i>	<i>Page no.</i>
Jan 1996	Sense and Sensitivity ( <i>Nicola J Chedghey</i> )	xi–xvii
Dec 1995	Experimental Composite Leading Indicator: September Quarter 1995	xvii–xxiii
Dec 1995	A Comparison of the World Bank and ABS Wealth Estimates	xi–xv
Nov 1995	Recent Trends in Labour Force Participation ( <i>John Preston and Karen Quine</i> )	xvii–xx
Nov 1995	Measuring Teenage Unemployment ( <i>Judy Daniel and Jane Wallwork</i> )	xi–xvi
Oct 1995	Valuing Australia's Natural Resources – Part 2	xi–xix
Sep 1995	Experimental Composite Leading Indicator: June Quarter 1995	xxiii–xxix
Sep 1995	Review of the Experimental Composite Leading Indicator: The Housing Finance Component ( <i>Daniel O'Dea</i> )	xvii–xxii
Sep 1995	Experimental Price Indexes for Age Pensioner Households: An Update ( <i>John Higgins</i> )	xi–xv
Aug 1995	Valuing Australia's Natural Resources – Part 1	xi–xxii
Jul 1995	A Framework for Household Income Consumption Saving and Wealth ( <i>Maureen McDonald and Natalie Bobin</i> )	xi–xiv
Jun 1995	Experimental Composite Leading Indicator: March Quarter 1995	xvii–xxiii
Jun 1995	Sifting the Signals from the Noise ( <i>Andrew Sutcliffe</i> )	xi–xvi
May 1995	Training Australia's Workers ( <i>Karen Collins and Michelle Law</i> )	xi–xv
Apr 1995	Renters in Australia	xi–xix
Mar 1995	Experimental Composite Leading Indicator: December Quarter 1994	xvii–xxiii
Mar 1995	Employees and Their Working Arrangements	xi–xvi
Jan 1995	A Guide to Interpreting Time Series ( <i>John Zarb</i> )	xi–xiii
Dec 1994	Experimental Composite Leading Indicator: September Quarter 1994	xv–xxii
Dec 1994	Unpaid Work and the Australian Economy	xi–xiv
Nov 1994	Relative Earnings: Public and Private Sector ( <i>John Preston and Louise May</i> )	xi–xv
Oct 1994	Labour Force Projections to 2011 ( <i>Steven Kennedy</i> )	xi–xvii
Sep 1994	Experimental Composite Leading Indicator: June Quarter 1994	xvii–xix
Sep 1994	Business Expectations Survey ( <i>Frank Parsons and Dick Sims</i> )	xi–xvi
Aug 1994	Labour Force Participation Rate Projections to 2011 ( <i>Steven Kennedy</i> )	xi–xvii
Jul 1994	Projections of Australia's Population Growth and Distribution ( <i>John Paice</i> )	xi–xvii
Jun 1994	Experimental Composite Leading Indicator: March Quarter 1994	xvii–xix
Jun 1994	The Dynamics of Long-term Unemployment ( <i>John Preston and Judy Harwood</i> )	xi–xvi
May 1994	'Real' Estimates in the National Accounts	xi–xv
Apr 1994	Australia's Motor Vehicle Fleet Grows Older ( <i>Rodney Taylor</i> )	xi–xv
Mar 1994	Experimental Composite Leading Indicator: December Quarter 1993	xvii–xix
Mar 1994	Impact of Refinancing on Housing Finance Statistics ( <i>John Carson</i> )	xi–xvi
Jan 1994	Predicting Private New Capital Expenditure Using Expectations Data ( <i>Derek Burnell</i> )	xi–xviii
Dec 1993	Experimental Composite Leading Indicator: September Quarter 1993	xix–xxi
Dec 1993	Understanding Labour Costs ( <i>Geoff Neideck</i> )	xi–xvii
Nov 1993	Population Change and Housing Demand ( <i>John Cornish</i> )	xi–xvi
Oct 1993	Australian and New Zealand Standard Industrial Classification: Closer Statistical Relations	xi–xv
Sep 1993	Experimental Composite Leading Indicator: June Quarter 1993	xvii–xix
Sep 1993	The Timeliness of Quarterly Income and Expenditure Accounts: An International Comparison ( <i>Philip Smith, Statistics Canada</i> )	xi–xvi
Aug 1993	Major ABS Classifications	xi–xviii
Jul 1993	Experimental Composite Leading Indicator: March Quarter 1993	xv–xvii
Jul 1993	Experimental Price Indexes for Age Pensioner Households: An Update	xi–xiv
Jun 1993	The Economic Importance of Sport and Recreation ( <i>Carol Soloff</i> )	xi–xvi
May 1993	An Experimental Composite Leading Indicator of the Australian Business Cycle ( <i>Gérard Salou and Cynthia Kim</i> )	xi–xviii
Apr 1993	Input-Output Tables: Describing the Shape of Australia's Economy ( <i>Dr Annette Barbetti</i> )	xi–xvi
Mar 1993	Change in Base Year of Constant Price National Accounts from 1984–85 to 1989–90	xi–xiv
Dec 1992	Housing Characteristics and Decisions: A Comparative Study of Sydney, Melbourne, Adelaide and Canberra	xvi–xvii
Dec 1992	Tourism: A Statistical Overview	xi–xv
Nov 1992	Australia's Foreign Debt ( <i>Jane Griffin-Warwicke</i> )	xi–xvi

## Index of Feature Articles Published in *Australian Economic Indicators* –

*continued*

<i>Issue</i>	<i>Title</i>	<i>Page no.</i>
Oct 1992	Leading Indicators of the Australian Business Cycle: Performance Over the Last Two Decades ( <i>Gérard Salou and Cynthia Kim</i> )	
Sep 1992	State Accounts: Trends in State and Territory Economic Activity ( <i>Tony Johnson</i> )	xi–xvi
Aug 1992	The Business Cycle in Australia: 1959 to 1992 ( <i>Gérard Salou and Cynthia Kim</i> )	xi–xv
Jul 1992	Introduction to Financial Accounts	xi–xviii
Jun 1992	The Timing of Quarterly Commonwealth Budget Sector Outlays	xv–xxiii
Jun 1992	Environment Statistics: Frameworks and Developments	xi–xiv
May 1992	Government Redistribution of Income ( <i>Judith White and Horst Posselt</i> )	xi–xviii
Apr 1992	International Comparisons of Gross Domestic Product at Purchasing Power Parity	xi–xiii
Mar 1992	Smarter Data Use ( <i>John Zarb</i> )	xi–xvi
Feb 1992	Managed Funds in Australia ( <i>Dene Baines and Suzanne Hartshorn</i> )	xi–xiv
Dec 1991	Building Approvals and Housing Finance Statistics – Do They Tell The Same Story? ( <i>Graydon Smith</i> )	xi–xiv
Nov 1991	Measuring Inflation ( <i>Tony Johnson</i> )	xi–xv
Oct 1991	Recent Trends in Overseas Migration ( <i>Jennie Widdowson and Chris Ryan</i> )	xi–xviii
Sep 1991	The Role of a Business Register in a Statistical System ( <i>Geoff Lee and Leon Pietsch</i> )	xi–xv
Aug 1991	A Time Series Decomposition of Retail Trade ( <i>John Zarb</i> )	xi–xv
Jul 1991	The Census of Population and Housing	xi–xv
Jun 1991	Merchandise Export and Import Statistics by Country – Factors Affecting Bilateral Reconciliations ( <i>Bob McColl and John Quinn</i> )	xi–xxi
May 1991	Measuring Employment and Unemployment	xi–xxi
Apr 1991	Picking Turning Points in the Economy ( <i>Susan Linacre and John Zarb</i> )	xi–xvi
Feb 1991	Is the Consumer Price Index Seasonal? ( <i>John Zarb</i> )	xi–xiv

## FOR MORE INFORMATION...

- INTERNET* **www.abs.gov.au** the ABS web site is the best place to start for access to summary data from our latest publications, information about the ABS, advice about upcoming releases, our catalogue, and Australia Now—a statistical profile.
- LIBRARY* A range of ABS publications is available from public and tertiary libraries Australia-wide. Contact your nearest library to determine whether it has the ABS statistics you require, or visit our web site for a list of libraries.
- CPI INFOLINE* For current and historical Consumer Price Index data, call 1902 981 074 (call cost 77c per minute).
- DIAL-A-STATISTIC* For the latest figures for National Accounts, Balance of Payments, Labour Force, Average Weekly Earnings, Estimated Resident Population and the Consumer Price Index call 1900 986 400 (call cost 77c per minute).

## INFORMATION SERVICE

Data which have been published and can be provided within five minutes are free of charge. Our information consultants can also help you to access the full range of ABS information—ABS user-pays services can be tailored to your needs, time frame and budget. Publications may be purchased. Specialists are on hand to help you with analytical or methodological advice.

- PHONE* **1300 135 070**
- EMAIL* **client.services@abs.gov.au**
- FAX* 1300 135 211
- POST* Client Services, ABS, GPO Box 796, Sydney 2001

## WHY NOT SUBSCRIBE?

ABS subscription services provide regular, convenient and prompt deliveries of ABS publications and products as they are released. Email delivery of monthly and quarterly publications is available.

- PHONE* 1300 366 323
- EMAIL* subscriptions@abs.gov.au
- FAX* 03 9615 7848
- POST* Subscription Services, ABS, GPO Box 2796Y, Melbourne 3001



213500007051  
ISSN 1035-865X

RRP \$39.00